NUARY 20, 1922.—[PART I

e of Indestructible
eamer and Dress Trunks
Now and Save, Fourth Floor

e, 67.50
Been Able to Offer In
n. This—the first op-
rice. Patterns — col-
nuary Sales! In the

ool Fabrics
ard
loance Season Fabrics
nderpricing!
the usual course of business, at
conceits of Spring—sold down to
ought at an extremely low price.
erge—Gabardines—
Twills—English
—Velour Checks
endless possibilities. Rich Spring
ess—Today)
le of
sses

uits
00
variety
repre-
ials and
ers of
ines for
$35.00

and Iron
Leaders
Wild Market
Taken
il Theft,
Attorney.
difficulties about spare. If a voice is required, his presence and histrionic also, and though Barrere lovely voice, powerful and pure in tone, she impressed last night, even in the emotional passages, as being stiff. And that, plus the greater popularity of the arias in "Pagliacci," accounted for the difference in her singing was the success of the evening.
Giuseppe Agostini's Tonio not without power in the there, too, the lack of sinis- ence, or perhaps the excess tional mannerisms, wrought damage, and though he has voice well, it is not very thetic in quality.
The Alfio of Nicola might have been considered ter if he had not considered persistently. Sofia Charlebois adequate as Nedda in the as were also Tommaso disco in their respective roles one missed the fine flare, the Without that the performance might say that the evening most respects thoroughly able, and not the least of moments was furnished by chestra, who were treated to interpretation of the score intermezzo in

LATEST MORNING EDITION

The Los Angeles Times

GREATER SOUTHERN CALIFORNIA STRAIGHT AHEAD

SATURDAY MORNING, JANUARY 21, 1922

Liberty Under Law—Equal Rights—True Industrial Freedom.

NO HOPE IS HELD FOR POPE!

CONTINUE FIGHT AGAINST FROST IN CITRUS BELT.

Ultimate Quarter Crop Damaged, but Enough Saved for Market; Citrus Men Call Meeting.

Covering the San Gabriel Valley from Los Angeles to Pomona with temperatures ranging from 19 to 28 deg. between midnight and daybreak, the cold snap which set in Thursday night did damage to the citrus crop. Officials of the California Fruit Growers' Exchange would not venture yesterday to estimate the total loss, but did not deny that it might run as high as 25 per cent of the entire crop.

Weather Bureau attaches stated yesterday that low temperature would likely prevail during the night, but that the temperature might moderate somewhat. Frost warnings were posted in all fruit districts, and the growers were prepared early last night for another battle with the cold.

While the temperatures which prevailed in Los Angeles and Riverside counties were not quite so low as they were at the time of the frost of 1913, when almost the entire citrus crop was ruined, the low temperature manifested itself earlier in the night and continued for many hours, exchange officials said, forcing the biting cold into the fruit after a cold, raw day in which temperatures failed to rise noticeably.

In this city the lowest temperature Thursday night was 31 deg., while it was three deg. lower the night of the disastrous freeze in 1913, and low levels in virtually all citrus districts varied about that mark Thursday night, Weather Bureau attaches stated.

There was, however, sufficient cold Thursday night to damage fruit in many localities quite badly, especially if warm weather should set in at once, horticultural authorities assert.

MEANS GOOD PRICES.

Earl G. Denell, assistant general manager of the California Fruit Growers' Exchange, in a statement yesterday asserted that great damage had been done, especially in a strip of naval orange country running east from Los Angeles to Cucamonga, but that sufficient fruit had been saved out of what was thought to be an unusually large crop, to take care of a certain per cent of the market's demands and that growers who were careful to harvest only the good fruit

(Continued on Third Page.)

AS FAILS ON BREAKS AT PLANT.

Dispenser Damaged as Cold Snap Arrives and Pressure is Reduced.

Failure in many parts of the city failed to throw off the usual degree of heat calories during the cold snap for the reason that one of the big compressors at the ice works broke down at a time when it was needed most. As a result, a low gas pressure prevailed in outlying sections of the city.

The compressor was repaired and started working again yesterday afternoon, officials of the company stated last night that normal pressure would soon be restored. Failures of power and light companies reported so it as a matter of record, there.

[illegible] consumption [illegible] of Los Angeles was [illegible] when 64,250,000 [illegible] of illuminating and fuel [illegible] through the mains of [illegible] Gas and Electric [illegible]. Power before in any [illegible] 66,000,000-cubic-foot [illegible] reached and this regardless [illegible] must be prepared to [illegible] 70,000,000 cubic feet," [illegible] Assistant Champ S. [illegible] "We are now completing [illegible] of gas generators [illegible] which will al- [illegible] our present capacity."

COLD WAVE MODERATES.

Coast Sections Report Slightly Warmer; $150,000 Artichoke Crop Damage Is Claimed.

[BY A. P. NIGHT WIRE.]

SAN FRANCISCO, Jan. 20.—The gripping cold of the last forty-eight hours centered in several sections of the Pacific forecast district, definite information on the crop damage resulting had not reached weather officials here tonight. Unofficial reports from Watsonville, however, indicated approximately $150,000 damage to the artichoke crop, resulting from the lowest temperature in that section, 20 deg., in thirty-five years.

The forecast for tomorrow is cold weather for the entire district, moderating slightly during the day. The North Pacific States experienced slightly moderating temperatures today, as also did points further south, including San Francisco, where the minimum was 38, as compared with yesterday's record minimum of 32.

VALENCIAS DAMAGED.

[BY A. P. NIGHT WIRE.]

FRESNO, Jan. 20.—With a minimum temperature of from 19 to 24 deg. prevailing throughout the San Joaquin Valley late last night and early this morning, citrus growers of the Tulare and Fresno county orange belt, tonight, expressed the fear that the Valencia crop had been severely damaged. Growers around Exeter, Tulare county, placed the loss as high as 25 per cent of the spring crop, but declared that exact losses could not be estimated for several days. Clear, cold weather prevailed here tonight.

COLD WAVE BROKEN.

[BY A. P. NIGHT WIRE.]

MODESTO, Jan. 20.—With the moderation of a cold wind and continued sunshine today, the cold wave which hovered over Modesto for a week past seemed broken. At 6 o'clock there was a noticeable drop in the temperature, the thermometer reading 42 deg. At 8 o'clock the temperature showed

(Continued on Third Page.)

How soon the Millennium would come if the good things we intend to do tomorrow were only done today.

TRIED OFTEN TO END WORLD WAR

Pope Benedict XV.

HALT PACT ON CHINA.

Japan Holds Up Agreement.

Delegates Object to Making Public Treaties and Understandings.

[BY A. P. NIGHT WIRE.]

WASHINGTON, Jan. 20.—The American proposal to lay openly before the world all the treaties and understandings that relate to China met with an unexpected setback today when it came before the Far Eastern committee for formal adoption.

Although such a step had been agreed yesterday "in principle," the problem of defining the exact scope of the agreement precipitated a long debate and after several changes had been made in the draft presented by the American delegation, final action was postponed at the suggestion of Japan.

REDUCTION OF ARMY.

The committee did adopt, however, a resolution expressing the hope of the powers that China speedily would reduce the large military forces now maintained within her borders. That action, the resolution declared, was considered requisite to any real financial rehabilitation of the Chinese government.

Meantime, in another subdivision of the conference, the groundwork was laid for another international gathering which some delegates seemed to regard as a partial realization of President Harding's plan for a continuing series of meetings to discuss world affairs. The sub-committee on draft, headed by Elihu Root, approved a resolution putting over a revision of the rules of warfare to a future conference which, it is contemplated, shall be called by the United States soon.

BREAKS OUT IN SENATE.

For the first time in several weeks discussion of the Washington negotiations broke out in the Senate, where a resolution was presented by Senator Walsh, Democrat, Montana, asking information about the status of the Shantung controversy. Both Senators Lodge and Underwood, members of the American delegation, told their colleagues the Shantung con-

(Continued on Sixth Page.)

REPORT ON PHILIPPINES CRITICISED

Wood-Forbes Mission Has Only Served to Stir People Further, Says Gabaldon.

[BY A. P. NIGHT WIRE.]

WASHINGTON, Jan. 20.—The report of the Wood-Forbes mission which advised against granting the Philippines their independence was criticised in the House today by Isauro Gabaldon, one of the resident commissioners from the islands, who declared his people could "neither agree to nor accept the recommendations of the investigators."

Contending that the report had only served to increase the insistence of Filipinos for independence, Mr. Gabaldon said:

"We can find no other conclusion than that the object of the investigators was to find excuses for delaying independence. In deciding the fitness of the islands for independence he declared that the mission had set arbitrary qualifications that no nation can now or ever will be able to meet.

As two additional developments in the Pacific situation which make granting of independence at this time "opportune," Mr. Gabaldon mentioned the four-power Pacific treaty and the fact that the Nacionalista party which, he declared, was in the overwhelming majority in the Philippines, recently adopted a platform in favor of independence without protection.

"I pray you not to do us the injustice of misunderstanding our motive in petitioning you for complete independence," he declared. "We do not challenge the benevolence of your intentions, but are merely yearning for the freedom which is inherent to every self-respecting people."

Britain, France Will Negotiate Pact at Once.

[BY CABLE AND ASSOCIATED PRESS.]

PARIS, Jan. 20. — Negotiations through regular diplomatic channels between Paris and London regarding the proposed Anglo-French pact will be begun at once, inaugurating a reversion to the old school of diplomacy, it was announced today.

The next question to be taken up, it was stated, probably will be measured with reference to Germany.

AMERICA IS WATCHING.

Genoa Meeting May Fail.

Attitude of France is Very Likely to Kill Proposed Conference.

BY ARTHUR SEARS HENNING.
[EXCLUSIVE DISPATCH.]

WASHINGTON, Jan. 20.—A fortnight or more is likely to elapse before the administration decides whether the United States is to accept the invitation of the European powers to participate in the economic conference at Genoa March 8.

President Harding decided today to postpone action on the invitation and it was indicated at the White House that the matter would not be considered until the Conference on the Limitation of Armaments concluded its work.

The administration also intends to delay action until the attitude of France toward the Genoa parley is disclosed more definitely.

POINCARE'S STATEMENT.

The statement of policy made by Premier Poincare, in which he announced that Germany must make full reparation payments, and that France could not accept an invitation to Genoa unless it was understood in advance the question of German reparations was not to be discussed, does not fit in with the American position.

The United States also feels the question of the reduction and limitation of land armaments of European nations should be considered as one of the necessary steps in a sincere effort to balance national budgets. There is no indication in what Premier Poincare said that France is prepared to consider that question at all.

MAY CHANGE PLANS.

The present attitude of France in antagonism to the modification of German reparations payments, and other conditions laid down by France as essential to its participation in the proposed Genoa conference, it was pointed out here, made it uncertain that the conference would be held on March 8, if at all.

Another feature of the developments which are displeasing to some American officials is the activity displayed by Leon Trotsky, the soviet War Minister,

PONTIFF SINKING FAST; SUFFERS INTENSE PAIN; DEATH EXPECTED SOON

[BY CABLE AND ASSOCIATED PRESS.]

ROME, Jan. 21.—Pope Benedict at 8:15 a.m. was still living, but rapidly failing. At 7 o'clock it had been announced at the Vatican that the Pope was dying and telegrams were sent to the papal nuncios to that effect.

At 8 o'clock the Pontiff's physicians issued a bulletin saying:

"The condition of the Holy Father became worse during the night, which was agitated and sleepless. The pneumonia had progressed.

"Temperature, 38.4 centigrade (roughly 101 Fahrenheit;) pulse, 132; respiration, 60."

BETWEEN LIFE AND DEATH.

Since early this morning a crowd which was at first largely composed of newspaper men had been gathering before St. Peter's. Carriages and automobiles bearing cardinals and diplomats soon began to arrive and a strict watch was being kept on the Vatican doors. Few were permitted to approach the Pope's apartment besides the cardinals and certain other dignitaries, and only two newspaper men — the representatives of the Stefani News Agency and the Osservatore Romano — were permitted in the ante-chamber.

The Pope's nephew, the Marquis Della Chiesa, who arose from his sick bed yesterday to visit his uncle, returned to the sick chamber at 6:45 o'clock, and Cardinal Gasparri, Papal Secretary of State, arrived ten minutes later. Within five minutes after their arrival the announcement was given out that the Pontiff was dying.

Mons. Migone celebrated mass in the chapel adjoining the Pope's room at 1:15 o'clock, the Pope listening through the open door while the celebrant administered communion.

MIND STILL CLEAR.

Cardinal Giorgi, who in the event of death will conduct the special ceremonies over his body, passed the night in the Vatican.

According to the newspaper Messaggero, the Pope's mind was still clear at 2:30 o'clock this morning, when he said affectionately to Dr. Battistini, who was attending him: "What are you doing here at this hour? You are old; go and sleep."

Fresh centers of pneumonic infection have developed in the lungs of the patient and the catarrh from which he suffers still persists. His temperature shortly after midnight was 101. Breathing was hard and difficult.

The pneumonia was localized during Friday as centered in the Pontiff's right lung, but neither lung was functioning as the physicians desired, in consequence of which there was much accumulation of phlegm, which at times threatened suffocation. The pneu-

(Continued on Second Page.)

GASPARRI SUMMONS CARDINALS

Papal Secretary of State Urges Those Abroad to Hasten to Rome.

[BY CABLE AND ASSOCIATED PRESS.]

ROME, Jan. 20.—Cardinal Gasparri papal secretary of state, says the Tribuna today, has sent an urgent summons for all the cardinals resident abroad to come to Rome in order that the sacred college may be present there, ready for any eventuality.

FORWARD STEP TAKEN TO UPBUILD PACIFIC PORTS.

Representatives of Ten Largest Cities Indorse Shipping Pool; Ask for No Subsidy.

BY ARTHUR PANGBURN.
"Times" Staff Correspondent.
[EXCLUSIVE DISPATCH.]

SAN FRANCISCO, Jan. 20.—With only one delegation, that from Portland, refraining from voting, delegates from the chambers of commerce of all the big seaports of the Pacific Coast went on record here late today as indorsing the plan of Herbert Fleishhacker, prominent San Francisco banker, for the formation of a $30,000,000 steamship company for the operation, under private ownership, of the United States Shipping Board vessels in the Pacific. Executive sessions marked the entire progress of the conference.

A subcommittee, appointed by a committee of the whole and composed of Harry Chandler of Los Angeles, Capt. Robert Dollar of San Francisco and Harris J. Robbins of Oakland, presented to the conference the resolution that was finally adopted. Approval of the action of the delegates rests with the chambers of commerce which they represent, but it was indicated that the Los Angeles Chamber of Commerce will ratify without hesitation the action of its delegation.

WILL ASK NO SUBSIDY.

The first step toward bringing into being the proposed giant ship company, it was said at the close of the conference, will be taken by a committee to be named by Mr. Fleishhacker. It will be the task of this committee to go to Washington and, with Mr. Fleishhacker as spokesman, submit to Chairman Lasker of the Shipping Board the conditions under which the successful organization of the proposed company can be carried out.

Certain things will be asked of the government, but a ship subsidy will not be one of them. This point was emphasized by Capt. Robert Dollar. Favorable contracts for the carrying of the government mails, contracts that will mean the taking over by the company of all government transport work and certain legislation that will enable the company to compete successfully with foreign ship operating companies will be asked for at Washington.

Another committee composed of one delegate from each Chamber of Commerce represented at today's conference will be appointed to work out the organization and financing details. This committee will meet here at a date to be set by Mr. Fleishhacker.

The general plan of the proposed ship company, as outlined at the conference, is as follows:

The company will succeed to the operations of all government-owned vessels in trans-Pacific service giving combined freight and passenger service, including all such ships allocated to private companies, and all ships engaged in transport service.

It will not succeed to the activities between domestic ports, including operations between

(Continued on Sixth Page.)

MINERS' DEMANDS MANY.

Twenty Per Cent Increase in Wages Among Numerous Things Asked for Anthracite Diggers.

[BY A. P. NIGHT WIRE.]

SHAMOKIN (Pa.) Jan. 20.—The tri-State convention of the anthracite mine workers today adopted the recommendation of the scale committee demanding a 20 per cent increase in wages for contract miners and $1 a day increase for all day men.

The convention had before it tonight a recommendation providing for a suspension of mining on April 1, in the event no satisfactory agreement has been reached by that date.

The delegates also adopted a demand that the proposed new agreement to take the place of the present one which expires March 31, shall not exceed a period of two years, and prohibiting the making of individual agreements and contracts in the mining of coal.

The scale committee presented nineteen proposed demands on the operators and three recommendations to be carried out by the scale committee.

Other demands provide for a uniform wage scale so that various occupations of like character shall command the same wages; that the eight-hour clause in the present agreement shall be applied to all persons working in and about the mines coming under the jurisdiction of the mine workers' union; time and one-half time for all overtime work, and double time for Sunday and holiday work; a standard check-off system; dead work to be paid for on a uniform consideration basis; that where coal is paid for by the car, it shall be charged and payment made on the legal ton basis and dockage eliminated; that carpenters and other tradesmen be paid the recognized standard rates existing in the regions, which should not be less than 90 cents an hour; that in rehiring men laid off the seniority rule shall apply; that employees of stripping contractors be brought under the agreement; that powder be delivered to the miners at their working places, and that where men have been working on'y six or seven-hour days in collieries where eight hours prevail, that they have their wages readjusted, based on normal conditions.

GASPARRI MAY BE POPE'S SUCCESSOR.

[BY CABLE AND ASSOCIATED PRESS.]

LONDON, Jan. 20.—Rome newspapers, according to a dispatch to the Central News, express the opinion that in the event of the death of Pope Benedict his successor will be Cardinal Gasparri, papal secretary of state. His election, it is added, would have the support of the Italian government.

The dispatch says the Pope's sister, Countess Julia Persico, also is ill.

LATEST NEWS

TEMPERATURES FALL TO 22 AT MIDNIGHT

Temperatures at midnight last night in San Bernardino county points were as follows: San Bernardino, 29; Highland, 26; Patton, 26; Rialto, 31; Ontario, 25; Redlands, 22 in the lower part of town and from 30 to 33 deg. elsewhere.

STUDER JURY DISAGREES; LOCKED UP

The jury in Judge Avery's court in the case of Joseph Studer, charged with the murder of his mother, Mrs. Elizabeth Studer, was locked up shortly before midnight last night after failing to reach a verdict. The jury will resume its deliberations today.

ACCUSED MURDERER TRIES SUICIDE

VIRGINIA CITY (Mont.) Jan. 20.—John Keel, awaiting trial in the Madison County Jail on a charge of murder for the shooting of James Grant, a foreman of the High-Up mine, attempted suicide today. He cut several gashes in his neck with a piece of glass, but will recover, according to officials.

STATE SAFE CRACKED; $500 TAKEN

SACRAMENTO, Jan. 20.—Information was received here today by G. B. Daniels chairman of the State Board of Control, that a safe in the Fresno branch of the State Motor Vehicle Department at Fresno had been blown up by safe-crackers and about $500 taken.

Election of Pope Under Church Laws an Involved Procedure.

CEREMONIES INTERESTING.

Cardinal Camerlengo Sets Machinery Going.

Obsequies Last Nine Days in the Vatican.

None but Princes Allowed in Conclave.

[EXCLUSIVE DISPATCH.]

NEW YORK, Jan. 20.—The election of a Pope is neither simple nor direct. The controversies surrounding the legal means for ascension to this office have been many in the long history of the Catholic church, and reached in a rather involved procedure.

Strictly speaking, however, any male Christian who has reached the age of reason can be chosen; not, however, a heretic, a schismatic or a notorious Simonist. Although since Urban VI (1378-1389) none but a cardinal has been elected Pope, new laws reserve to the cardinals this right.

The procedure upon the Pope's death is set in motion by the cardinal camerlengo, who, as representative of the sacred college, assumes charge of the papal household and verifies the death of the Pontiff. In the presence of the house he strikes the forehead of the dead Pope three times with a silver mallet, calling him by his baptismal name. The fisherman ring and the papal seals then are broken. A notary draws up the act which is the legal evidence of the Pope's death. The obsequies last nine days.

CARDINALS NOTIFIED.

Meanwhile the cardinals have been notified of the impending election and those resident in Rome await their absent brethren, assisting in the meantime at the functions for the deceased Pontiff.

All cardinals, and they alone, have the right to vote in the conclave; they must, however, be legitimately appointed, have the use of reason and be present in person, not through a procurator or by letter. This right is acknowledged, even if they are subject to, for example, excommunication, or if the ceremonies of their "creation" as cardinals have yet to be performed.

During the aforesaid nine days, and until the election of a successor, all cardinals appear with uncovered rochete, just as all have canopies over their seats at the conclave, to show that the supreme authority is in the hands of the whole college.

The cardinal camerlengo is assisted by the heads of the three cardinalitial orders known as the "capita ordinum."

FREQUENT MEETINGS.

There are frequent meetings or "congregations" of these four cardinals to determine every detail, both of the obsequies of the Pope and of the preparations for the conclave. All matters of importance are referred to the general congregations which, since 1870, are held in the Vatican.

The cardinal dean, always the bishop of Ostia, presides over these congregations, but which the cardinals take rank and precedence from the date of their elevation to the purple. Formerly they also had to provide for the government of the papal states and to repress frequent disorders during the interregnum.

In the first of these congregations the various constitutions which govern the conclave are read and the cardinals take an oath to observe them. Then in the following days the various officers of the conclave, the conclavists, the confessors, and physicians and servants of various kinds are ordained or appointed by special commission. Each cardinal has a right to take into the conclave a secretary and a servant, the secretary usually being an ecclesiastic.

In case of illness a third conclavist may be allowed with agreement of the general congregation. All are equally sworn to secrecy and also not to hinder the election.

CONCLAVE WALLED OFF.

Meanwhile, the conclave, formerly a large room, now a large part of the Vatican palace, including two or three floors, is walled off and the space divided into apartments, each with three or four small rooms or cells, in each of which are a crucifix, a bed, a table and a few chairs. Access to the conclave is free through one door only, locked from without by the marshal of the conclave and from within by the cardinal camerlengo.

There are four openings provided for the passage of food and other necessaries, guarded from within and without, on the exterior by the authority of the marshal and major-domo, on the interior by the prelate assigned to this duty by the three cardinals mentioned above, representative of the three cardinalitial orders. Once the conclave begins the door is not again opened until the election is announced, except to admit a cardinal who is late in arriving.

All communication with the outside is strictly forbidden, under pain of loss of office and ipso facto excommunication. A cardinal may leave the conclave in case of sickness (certified under oath by a physician) and return; but so a conclavist.

LIVE IN CELLS.

Within, the cardinals live with their conclavists in the cells. Though all meals are taken in private, they are served from a common quarter, but great care is taken to prevent written communication by this way. The cells of the cardinals are covered with cloth, purple if the cardinal was "created" by the last Pope; green if not. When they wish to be undisturbed they close the door of their cell, the framework of which is in the shape of a St. Andrews cross.

The conclave opens officially on the evening of the tenth day after the Pope's decease, unless another day has been assigned.

Every precaution is taken to exclude those who have no right within the enclosure. Papal legislation has long since forbidden the once customary "capitulations" or ante-election agreements binding on the new Pope; it also has forbidden the cardinals to treat of papal succession among themselves during the Pope's lifetime; the Pope may, however, treat of the matter with the cardinals. All true cardinals may enter the conclave, but those only who have received deacons or doctors have a right to vote unless they have received a special indult from the late Pope. Cardinals who have been preconized but not yet elevated to the purple are entitled by a decision of St. Pius V (1571) both to be presented to vote.

Including the cardinals, prelates and conclavists, there are perhaps 250 persons in the enclosure, but the government of the conclave is in the hands of cardinal camerlengo, and of the three representative cardinals who succeed one another in order of seniority every three days.

ASSEMBLE FOR VOTING.

About 7 or 8 o'clock on the morning of the eleventh day, the cardinals assemble in the Pauline Chapel and assist at the mass of the cardinal dean. After mass they assemble in the Sistine Chapel, where the actual voting takes place.

Their six candles are lighted on the altar on which rest the paten and chalice to be used in the voting. The papal throne is removed. Before each chair is a small writing desk. When ready to vote they enter the Sistine Chapel, accompanied by their conclavists bearing their portfolios and writing materials. Prayers are said by the bishop sacristan; the ballots are distributed and then all are excluded except the cardinals, one of whom bolts the door.

There are four possible forms of election: Scrutinum, compromissum, Accessus, Quasi-Inspiratio. The usual form is that of scrutinum, or secret ballot, and in it the successful candidate requires a two-thirds vote exclusive of his own. When there is a close vote, and only then, the ballot of the pope-elect, which, like all the others, is distinguishable by a text of Scripture written on one of its outside folds, is opened to make sure that he did not vote for himself.

BALLOTS DEPOSITED.

Each cardinal deposits his vote in the chalice on the altar and at the same time takes the prescribed oath: "Testor Christum Dominum qui Me Judicaturus, est me eligere quem secundum deum judico eligi debere et quod idem in accessu praetabo," which, translated, is "I call to witness the Lord Christ, who will be my judge, that I am electing the one whom, according to God, I think ought to be elected."

For this election by secret ballot three cardinals (scrutatores) are chosen by lot each time to preside over the operation of voting, three others (revisores) to control the count of their colleagues, and still three others (infirmarii) to collect the ballots of the sick and absent cardinals. If the sick cardinals cannot attend the balloting, then the three infirmarii go to their cells and bring back their votes in a box to the three cardinals presiding, who count them and put them in the chalice with the others.

Then all the ballots having been shaken up and counted, if the number agrees with the number of electors, the chalice is brought to the table and the ballots, on the outside of which appear the names of the candidates, are passed from hand to hand to the third cardinal, who reads the names aloud. All present are provided with lists on which the names of all the cardinals appear, and it is customary for the cardinals to check off the votes as they are read. Then the three cardinal revisers verify the result, which is proclaimed as definite.

If, upon the first ballot, no candidate receives the necessary two-thirds vote recourse is often had to the form of voting known as accessus. This form is designed primarily to hasten elections and usually considered to favor the chances of the candidate who has the most votes. All use the same blanks again with the difference that if the elector wishes his vote to count for his first choice he writes "accedo nemini" if he changes his vote he introduces the name of his latest choice. When the required two-thirds are not obtained the ballots are consumed in a stove whose chimney extends through a window of the Sistine chapel.

BALLOTS AND STRAW.

When there is no election straw is mixed with the ballots to show by its thick smoke to those waiting outside that there has been no election. There are always two votes taken every day, in the morning and in the evening and they occupy two to three hours each.

Other forms of election made almost impossible by the legislation of Gregory VI are known as quasi-inspiration and compromise.

The former supposes that before a given session there had been no agreement among the cardinals and that one of the cardinals addressing the assembly proposes the name of a candidate with the words "Ego Eligo"—(I elect, etc.) An election by compromise supposes that after a long and hopeless contest the cardinals unanimously delegate a certain number of their body to make a choice. It has not been employed since the fourteenth century.

CHOICE OF NAME.

When a candidate has obtained the required number of votes the cardinal dean asks him whether he will accept the election and by what name he wishes to be known. Each Pope takes a new name in imitation of St. Peter's change of name. The doors have been opened and official cognizance is taken of the new Pope's answer. Immediately the masters of ceremonies lower the canopies of all the cardinals' chairs save that of the Pope-elect and he is conducted to a neighboring room where he is clothed in papal garments. The cardinals then advance and pay him the first "obedience." Then follows the proclamation to the people. The Pope then either confirms or appoints the cardinal camerlengo who puts upon his finger the fisherman's ring. Then follows the proclamation to the people made by the senior cardinal deacon in St. Peter's. The conclave then usually terminates.

If the Pope happens to be a bishop he must be consecrated at once and, according to immemorial tradition by the cardinal bishop of Ostia. If already a bishop there takes place only the solemn blessing.

However, he enjoys full jurisdiction from the moment of election. On the following Sunday or holy day takes place at the hands of the senior cardinal deacon the papal "coronation" from which date the new Pope dates the year of his pontificate.

END NEAR FOR POPE BENEDICT.

(Continued from First Page.)

monia is described as being of the purulent or pus type.

MIND CLEAR.

Through all his sufferings the mind of the Pontiff remains bright and he is described as being exceedingly cheerful and unafraid of death. "If it pleases the Lord that I shall work again for His church, I am ready; if He says it is enough, let His will be done," the Pontiff said Friday evening as the cardinals were withdrawing from the sick chamber after having paid him a visit.

Throughout the early hours of the evening Benedict was reported to have been fairly comfortable, but as midnight approached he became restless. He found difficulty in breathing and oxygen again was administered. This seemed to give some relief.

RECEIVES UNCTION.

During the day the Holy Father received extreme unction and the holy sacrament was administered. Many of the cardinals and members of the diplomatic corps attached to the Vatican, many of them with tears in their eyes, watched the solemn ceremony through the doorway leading from the sick chamber into the anteroom.

Several times when cardinals entered the bedroom during the day and knelt and kissed the hand of the Pontiff as it lay on a cushion at his bedside, the Holy Father spoke words of cheer to them.

That the members of the Sacred College fully realized the gravity of the situation was evident from the troubled looks upon their faces. All night three physicians were at the Pope's bedside, while until late into the evening the anteroom was filled with diplomats and cardinals.

St. Peter's and all the churches of Rome during the day and the night were crowded with persons offering up prayers for the recovery of the Holy Father.

APARTMENT OF PIUS X.

The apartment occupied by the Pontiff is the same as that used by Pope Pius X. The windows open on the spacious St. Peter's Square overlooking the whole of Rome. The bedroom of the Pope is the last but one from the corner. The corner room, now a small chapel, was the death chamber of Pius X.

Among the cardinals of the Curia who remained in the Vatican throughout the afternoon and during the evening was Vincent Vannutelli, dean of the Sacred College. He said that at a time like this the death of the Holy Father would be a great calamity.

When the great specialist, Dr. Marchiafava, proclaimed that there still was a thread of hope for the recovery of the Pope, a humble friar of the "do good brethren" who has been attending the Pope throughout his illness, was even more sanguine, saying: "During my lifetime work among the sick and poor I have seen so many recover who looked worse than does the Pontiff. To me he does not show the appearance of being a desperate case."

When Dr. Marchiafava left the bedchamber this evening he wished the Pope good night. Benedict smiled and replied:

"I accept this as a happy augury."

The Pontiff's voice, however, was hoarse, and it was with difficulty that he spoke.

GASPARRI MAY BE POPE'S SUCCESSOR.

[BY CABLE AND ASSOCIATED PRESS.]

LONDON, Jan. 20.—Rome newspapers, according to a dispatch to the Central News, express the opinion that in the event of the death of Pope Benedict his successor will be Cardinal Gasparri, papal secretary of state. His election, it is added, would have the support of the Italian government.

The dispatch says the Pope's sister, Countess Julia Persico, also is ill.

NATIONAL CHURCH MEETING.

[BY A. P. NIGHT WIRE.]

NEW YORK, Jan. 20.—A national conference of all religious denominations to promote further international co-operation in the churches of the United States will be held at Cleveland, May 16-18, under the auspices of the World Alliance for International Friendship, it was announced today.

Cardinal O'Connell Asks Prayers.

[BY A. P. NIGHT WIRE.]

BOSTON, Jan. 20.—Cardinal O'Connell tonight issued a formal announcement at the arch diocese of Boston asking for prayers of priests and laymen for Pope Benedict.

UNION DEMANDS PRIVATE AUTOS.

Chicago Electricians Too Fastidious to Use Street Cars.

[EXCLUSIVE DISPATCH.]

CHICAGO, Jan. 20.—Union electricians employed by the city of Chicago scorn to use the plebeian street cars going to and from their work. They demand an allowance of $125 a month for the upkeep of their private cars, or, as an alternative, the city must furnish cars.

The city was willing to allow $75 a month for the upkeep of each private machine owned by the union electricians, but the business agent of the union said the lowest figure the men would consider would be $4 a day. He said the union would give the city sixty days in which to provide private cars for the use of electricians or pay the $125 a month for upkeep of their own cars. Otherwise the men "would walk" to and from the jobs assigned them.

CATHOLICS IN AMERICA SORROWFUL

Papal Deltgate Receives Many Anxious Inquiries; Special Prayers Ordered.

[BY A. P. NIGHT WIRE.]

WASHINGTON, Jan. 20.—Word of the serious illness of Pope Benedict was received today with the deepest expressions of regret. Both official and unofficial Washington eagerly sought the latest information as conveyed in press dispatches from Rome while at the apostolic delegation the deepest concern was manifested.

Cardinal O'Connell, of Boston, has been notified of the gravity of the illness, but it was said tonight that it was doubtful if Cardinal Dougherty of Philadelphia had been informed as he is on a cruise in the Antilles. For this reason it is feared that should Benedict die he might not reach Rome in time for the opening of the conclave which takes place ten to eleven days after the death of the Pope.

If this should occur it would be a repetition of what happened in the conclave of 1914 when both Cardinal O'Connell and the late Cardinal Gibbons arrived after the election of the present Pope.

Mons. Bonzani, papal delegate in Washington, was informed in a telegram received at 9:45 o'clock today from Cardinal Gasparri papal secretary, that Pope Benedict was "very seriously ill." Such a message was regarded as indicating that the Pontiff was in a most serious condition.

Anxious inquiries are being received by Monsignor Bonzani from all over the United States. In many dioceses archbishops and bishops have ordered prayers for the recovery of the Pontiff. As is customary when the death of the Pope is expected, cardinals must be ready to go to Rome to participate in the conclave for the election of a successor.

When Benedict XV was chosen as successor of Pius X, it was stated that his election was due to such a small majority that the presence of two American cardinals in the conclave might have changed the decision of the sacred college. The Americans arrived shortly after Pope Benedict was chosen.

JAP ENVOYS AND TOKIO DISAGREE.

DELAY IN UNDERSTANDING ON FORTIFICATION OF BONIN ISLANDS.

[BY A. P. NIGHT WIRE.]

WASHINGTON, Jan. 20.—Delay in agreement on the fortifications status quo provision of the Arms Conference naval treaty was learned definitely today to be caused by differences between Japanese delegates on one hand and the Japanese government and people on the other regarding the privilege of fortifying the Bonin Islands adjacent to Japan.

It was stated officially that there was no dispute in Washington. The original agreement, when the treaty was drafted, was said to be that the Bonin Islands should not be fortified. The Japanese delegates, it was declared, still adhere to this agreement. Meager press reports of the clause, however, gave the impression to the Japanese government and people that the right to fortify the Bonin Islands would be retained. Public sentiment in Japan has been developed strongly, it was said, on this view and Tokio and the public were said to be insisting that the privilege of fortifying the Bonin Islands should be retained.

The Japanese delegates were said to be engaged in an effort to convince the public and the Tokio officials that their agreement against the right of fortifying the islands should be supported.

The American position as given in American official quarters was said to be that the Bonin Islands should not be fortified if the Philippines also were to remain unfortified.

BUILDING PROGRESSES.

[BY CABLE—EXCLUSIVE DISPATCH.]

TOKIO (Japan) Jan. 20.—Japan is going steadily ahead with its program for the fortification of the Bonin Islands. Big gun emplacements are virtually completed and an aviation expert is now en route from Nagasaki to supervise the laying out of an aviation field, the erection of hangars, etc. The plans also include the widening of the eastward channel to permit the egress of destroyers in either direction.

Regarding the program for the conversion of warships Japan is exerting every influence to have the hulls of the fast ships transformed into airplane carriers and tank ships. This desire, over the British and American objections possibly accounts for the decision to include the Bonins in the unrestricted territory.

FORMER AMERICAN, BRITISH LORD, WEDS.

[BY CABLE—EXCLUSIVE DISPATCH.]

LONDON, Jan. 20.—Lord Fairfax of Cameron yesterday married Maud McKelvie, the daughter of James McKelvie, a wealthy coal mine owner. Lord Fairfax, who is 59, was formerly an American citizen, being born in Fairfax county, Virginia. He was a bank clerk in New York at one time and later became a stock broker. He came to England in 1905, claiming his title, which had been dormant since the sixth Lord Fairfax emigrated to America in 1747.

GASPARRI RECEIVES PONTIFICAL WILL.

[BY CABLE AND ASSOCIATED PRESS.]

ROME, Jan. 20.—During the day Pope Benedict intrusted his pontifical will to Cardinal Gasparri, the papal secretary of state, and his private will to his nephew, the Marquis Della Chiesa.

Extreme unction was administered to the Pontiff this morning before he received holy communion.

ATTACKS GUY'S PATERNITY.

Stillman's Fight to Have Boy Adjudged Illegitimate Again Before Appelate Court.

[BY A. P. NIGHT WIRE.]

NEW YORK, Jan. 20.—James A. Stillman's fight to have Bttle Guy Stillman adjudged illegitimate was intensified today in the Appellate division of the Supreme Court. The banker's counsel repeated charges that Mrs. Anne U. Stillman had misconducted herself with Fred Beauvais, Indian guide, who Mr. Stillman contends is the father of Guy. Love messages purported to have passed between Mrs. Stillman and Beauvais were read.

Counsel for Stillman declared his wife had never denied the charge that the child is illegitimate, and answered her recent predictions that Guy's good name would be upheld in court by saying her defense had not shown reasonable probability of success.

DECISION RESUMED.

The action today was on appeal of an order which would have Mr. Stillman provide $7500 to meet the expenses of a hearing in the divorce suit at Montreal. The court reserved decision.

"The plaintiff in his complaint alleges that Mrs. Stillman lived continuously with Fred Beauvais, Indian guide, in violation of her marriage vows. She says 'These charges I deny,'" Mr. Jenks said. "There is nothing to show that she denies the possibility that she may have misconducted herself with Beauvais one or more times."

Mr. Jenks referred to letters alleged to have been written to Mrs. Stillman by Beauvais. One of these letters sealed by Supreme Court Justice Morschhauser was read to the court. The letter dated May 20, 1919, follows:

"My dearest honey: Thank you so much for your nice long letter and telegram. You don't know how much it cheered me. I don't know what happened to me, but I was sick up to yesterday, not very, but fever and heavy headaches."

REFERS TO INSOMNIA.

Here the letter referred to the writer's insomnia and more intimate matters.

"Yes, dear," it continued, "I am very lonely for you and miss you very much; it's just like as if there were no more lights in the world for me.

"In your letter you say I was cruel to you sometimes, dear. Yes, I know I am bad and mean to you, but it always makes me want to love you more afterwards. Oh, but it seems ages and ages ago since I've seen you, but it will seem just as long to me before I will be able to take and hold you in my arms and give you a nice hug.

"If anyone tries to make love to you down there and I find it out I will kill them sure, when you were all mine and Guy's, or rather I am all yours and Guy's to the end.

"With lots and lots of love to the great beyond."

SENATE GIVEN WARNING.

Members Told That Any Effort to Force Hands in Conference Is Dangerous.

[EXCLUSIVE DISPATCH.]

WASHINGTON, Jan. 20.—The Shantung controversy, which played such an important part in the defeat of the Versailles Treaty, stalked into the Senate today to menace ratification of the various pacts growing out of the Armament Conference.

Senator Walsh of Montana, Democrat, introduced a resolution designed to bring the Shantung dispute, now waging between the Japanese and Chinese delegates, to the open. The resolution called upon President Harding to furnish the Senate with the facts concerning the situation. Senator Walsh declared that failure to adjust the differences between Japan and China would endanger ratification of the four-power pact and other agreements resulting from the conference.

LEADERS AROUSED.

Senator Lodge, Republican leader, and Senator Underwood, Democratic leader, delegates to the conference, both happened to be in the Senate when Senator Walsh introduced the resolution.

They moved promptly and in perfect unison, to squelch it. Each made a speech opposing action on the measure at this time.

General debate ensued, in which Lodge and Underwood undertook to lay before the Senate a clear view of the situation now before the conference. The debate brought out these salient facts:

That the conference is unable to conclude its work because of the Shantung issue.

That the American delegation keenly appreciates the importance of a settlement of the Shantung question and that it realizes failure to settle would affect adversely prospects of ratification of the various pacts.

That Japan is unwilling to permit other nations to intervene in the controversy and, under the terms of the Versailles Treaty, other nations are powerless to compel Japan to submit the Shantung question to a plenary session.

That the delegates still have high hopes that a settlement of the Shantung question will be reached.

BLAMES VERSAILLES PACT.

Senator Lodge told the Senate the American delegation had made every effort to use its good offices in behalf of China but that impenetrable barriers had been set up by the Versailles pact.

Senator Lodge also stated that he doubted whether all the details of the Shantung negotiations had been laid before the President.

Senator Borah, Senator Johnson and Senator Brandegee, "irreconcilables," asked Senator Lodge numerous questions, all tending to show that the commitments of the Versailles treaty were menacing the success of the present conference.

As this discussion began to take on a lively aspect, Senator Underwood said: "Any delegation or governmental instrumentality which tried right now to throw into a plenary session and force somebody's hand would be throwing a monkey wrench into a piece of machinery that may affect the world seriously, whereas I think if it is let alone for a short time it will work itself out fairly satisfactorily, at least, I have every reason to hope it will, and that a fairly reasonable settlement can be arrived at."

The resolution was laid on the table until tomorrow when it probably will be referred to the Foreign Relations Committee.

DISSOLUTION WAS COSTLY.

Sugar Consumers Lost Millions of Dollars by Former Administration's War Board Dismissal.

[BY A. P. NIGHT WIRE.]

WASHINGTON, Jan. 20.—Early dissolution of sugar control by the previous administration cost the American consumers hundreds of millions of dollars, the Department of Commerce said tonight in a review. "The world sugar market," it said, "has followed a very uncertain course during the last two years. During 1918 and 1919 sugar prices and distribution of the world were under joint control and Western Hemisphere sugars were administered through the Sugar Equalization Board.

"The previous administration decided not to continue this board beyond distribution of the 1919 crop and immediately large speculative operations began with most disastrous results, whereas during the great stress of the war sugar was maintained at prices that dealt fairly with both producer and consumer. The control was obviously dissolved too early in view of the enormous disturbance to both production and consumption. The loss to the American consumer was inevitably followed by a crash which has done infinite injury to the sugar producers."

The most depressing market condition toward the end of 1921, the department continued, was the large stock of unsold sugar in Cuba, the carry over being estimated at 1,200,000 tons of old sugar as against a normal carry over of less than 100,000 tons. A careful survey of the world sugar situation, however, indicated, it was added, that if Cuba does not produce above 3,000,000 tons this year there is fair prospect that the present surplus may be absorbed by the end of 1922, with a world carry over that will not be far from normal.

Reduction of the carry over to normal should result in stabilizing and improvement in prices, the department asserted. High prices in 1920, it was explained, had a tendency to reduce consumption while conversely the relatively lower price of sugar should result in increased consumption which will be felt before the end of 1922.

PLANS BAY CITY SHAKE-UP.

[EXCLUSIVE DISPATCH.]

WASHINGTON, Jan. 20.—Complete and thorough reorganization of the immigration office at San Francisco is contemplated by Secretary of Labor Davis. So much gossip and scandal over the admission of Chinese at this point has caused him to decide on this course.

According to present plans, J. E. Keating of the Secretary's own staff in Washington is to take the place for a year or so until the place can be overhauled from top to bottom and a thoroughly reorganized office turned over to the permanent appointee.

Senator Hiram Johnson is known to disapprove of this plan, as he is committed to the appointment of a San Francisco man for this important position. Senator Shortridge also has been asked to approve the plans of the Secretary and has the matter now under consideration.

According to the information in the hands of the department, conditions at Angel Island, where the San Francisco station is located, are badly demoralized. The Chinese are said to have warned their fellows against attempting to enter at that port, though they have certificates entitling them to admission to this country.

According to charges made, these and other aliens are held up on technicalities which, after time and expense, are waived, and the aliens objected to eventually are admitted. From this point of view the Secretary desires his own man to go there and clean house and then turn the office over to the man recommended by the California Senators for this office.

Just what the outcome of this experiment is to be if made none here can forecast, but if it works well in Angel Island it probably will be applied to other immigration stations.

EVERY MORNING IN THE YEAR. Los Angeles Times. The Times Building, First and Broadway. 90c per Month. DELIVERED BY CARRIER. Entered as second class matter, Dec. 4, 1903, at the Postoffice at Los Angeles, Cal., under the Act of March 3, 1879. SATURDAY MORNING, JANUARY 21, 1922. VOL. XLI.

RETELL ARBUCKLE STORY

Witnesses at Other Trial of Film Comedian Again; Case Adjourns Early.

[BY A. P. NIGHT WIRE.]

SAN FRANCISCO, Jan. 20.—Patty Arbuckle offered to pay physician and all other expenses of Miss Virginia Rappe at St. Francis after, according to the prosecution, he found her in his rooms in the hotel, it was testified today in Arbuckle trial. The testimony was offered by Harry Boyle, [illegible] of the hotel.

Boyle said he was called to Arbuckle suite [illegible] there and was told by [illegible] that "a lady was [illegible] in one of the rooms [illegible] clothes off." He went to room and found Miss Rappe [illegible] unconscious, he said.

ADJOURN EARLY.

An early adjournment of afternoon session was ordered [illegible] permit jury, court and opposing counsel to [illegible] rooms in question.

Other witnesses today [illegible] Bernacher, manager of [illegible] motion-picture [illegible] gaged in by Miss Rappe [illegible] Josephine Keas, a [illegible] at the St. Francis, and [illegible] guard, formerly night watch [illegible] a Culver City (Cal.) [illegible] ture studio used by both [illegible] and Miss Rappe.

One occasion, attempted [illegible] him to obtain a [illegible] Rappe's dressing room [illegible] refused, Norgaard testified.

TELLS OF TRIP.

Bernacher told of [illegible] automobile from Los [illegible] San Francisco with [illegible] and a mutual friend, [illegible] bina Maud Delmont, [illegible] ing the Arbuckle party [illegible] women. A riffle [illegible] Bernacher to buy [illegible] by Miss Rappe on the [illegible] Los Angeles was [illegible] evidence.

A post-mortem [illegible] Miss Rappe's right [illegible] the prosecution to [illegible] bruised by Arbuckle, [illegible] mortem fingerprints [illegible] duced, as were Arbuckle [illegible] prints.

Mrs. Josephine Keas [illegible] she listened at the door [illegible] in the hotel while Arbuckle [illegible] alleged to be [illegible] Rappe. The defense [illegible] that in the statement [illegible] contradicted testimony [illegible] on the stand would [illegible] argument started on the [illegible] tion by the defense of [illegible] the statement, and the [illegible] excused until it could [illegible] cluded.

The prosecution [illegible] it had not more than [illegible] witnesses.

RUSH WORK ON ORANGE EXHIBITION.

San Bernardino Plans to Have Largest Display of Citrus Fruit Ever Made.

Millions of oranges will be used in the displays at the Twelfth National Orange Show to be held in San Bernardino for ten days, commencing February 17. The exposition this year will be on a far larger scale than former shows, according to announcement made yesterday.

Experts have been busy for the last three weeks building the fanture exhibits entered by various civic and municipal organizations throughout the State.

A decorative effect this year is planned of California note to set off the oranges in a delightful golden glow. Native poppies ranging in size from tiny buds to large representations more than a foot in diameter will be used in profusion.

Carrying out the loca leffect in the decorations, large replicas of the California grizzly bear will predominate in various places throughout the tents. Mission arches, emblematic of the Spanish period, will also be in evidence.

The three large tents have been erected and the placing of exhibits has been in progress for several days. Some startling new ideas are promised in the fanture department this year.

The industrial and automobile sections will also be on a larger scale this time. Manufacturers from all over the country have reserved space for displays of their products. One of the novel displays in this section will be a 76-foot relief representation of the Rim of the World district in the San Bernardino Mountains. This will be constructed by the United States Department of Forestry, the resort owners and a mountain auto line. Every detail of the mountain region will be shown.

MEXICO WILL HELP SUGAR PLANTERS.

[EXCLUSIVE DISPATCH.]

MEXICO CITY, Jan. 20.—The Mexican government has announced a policy of encouraging the sugar industry, both in the growing of cane and in manufacturing. The import duties on sugar will be raised 50 per cent in the hope of rehabilitating the sugar plantations destroyed during the revolutions. The government will help the sugar planters to restore machinery.

ACCUSED OFFICIAL MAKES NO DEFENSE.

[BY A. P. NIGHT WIRE.]

BOSTON, Jan. 20.—Announcement that no evidence would be offered in defense of Dist.-Atty. Joseph C. Pelletier, charged with malfeasance, misfeasance and nonfeasance in removal proceedings before the Supreme Court, brought the trial to a sudden end today. Court adjourned immediately until Monday.

OLD FRENCH ARMORED CRUISER IS AGROUND.

[BY CABLE AND ASSOCIATED PRESS.]

MARSEILLES, Jan. 20.—Having drifted in the Mediterranean Sea since Wednesday, the old French armored cruiser Marceau today ran aground on the African coast near Bizerta, said a wireless today. Her crew was rescued.

The Marceau was being towed from Bizerta to Toulon when the cable snapped. The tug's crew also was rescued.

COLUMBUS KNIGHTS SEND CABLE TO ROME.

[BY A. P. NIGHT WIRE.]

NEW YORK, Jan. 20.—A message fro mthe Knights of Columbus in the United States expressing sorrow at the news of Pope Benedict's grave illness was sent to the Vatican today by James A. Flaherty, Supreme Knight.

It gave assurance of the prayers of every member of the organization in the Pope's behalf.

TO GATHER TREATIES ALL IN ONE VOLUME.

[BY A. P. NIGHT WIRE.]

WASHINGTON, Jan. 20.—The drafting committee of the Washington conference is considering the proposition emanating from Italian sources to gather in one volume, and under one general enabling act, all treaties which will represent the work of the conference.

FALLING TREE KILLS YOUTH.

[BY A. P. NIGHT WIRE.]

EUGENE (Or.) Jan. 20.—Lawrence Young, 20 years old, son of Mrs. Mary Anderson of Eugene, was killed almost instantly when a portion of a tree fell on him in a logging camp of the Coast Range Lumber Company near Mabel, Or., today.

STARTRIGHT
WALKING SHOES
If you have been suffering from wearing ordinary stock shoes, try FEDER Shoes once and know real foot comfort. They are fitted to relieve the foot muscles and strengthen the arches.
Leo Feder
608 So. Grand

HARDING BACKS DRY BRIGADE.

Special Bootlegging Rings to be Broken Up.

Rum-Running Profiteers to Get Jail Sentences.

Foreign Liquor Salesman is Thought Small Fry.

[BY A. P. NIGHT WIRE.]

WASHINGTON, Jan. 20.—The federal government intends to go right after the higher-ups who violate the prohibition amendment, President Harding has suggested to Secretary of the Treasury Mellon that this be done.

It is the organized violation of the prohibition legislation that is giving the Federal authorities concern. Violation by individuals are being overlooked by the authorities, but the officials who are dealing with the problem of law enforcement have reached the decision that if the government can put a stop to organized violations, the individuals will be practically solved. Therefore, in uncovering organized, illegal traffic in intoxicating liquors the secret service worked out. The information which leads it to believe that large sums of money are in possession of persons in this organized traffic and that some of outward respectability are connected with the organizations that are carrying on the traffic. Under the new method of procedure the government will attempt to strike at what it believes to be the root of the evil.

BOOTLEGGERS SMALL FRY.

The experience of the last two years convinces the men in the office of the Federal Prohibition Commissioner that the average "bootlegger," it, after all, a rather insignificant person in the illicit liquor traffic. The Federal officers frequently catch up with him and he is convicted. He may be sentenced to jail for from three months or he may receive a heavier sentence. In the meantime it is said the men higher up who are the brains of the traffic continue their activity.

It is stated the third year of national prohibition, the government plans not only to lay hands on the higher-ups but also proposes to make different inquiry with the view to ascertaining where the unlimited supply of liquor is. One of activity that have been called for the strengthening of the personnel of the force that is working under the direction of the Federal Prohibition Commissioner. An effort to weed out incapable men in the service is to be made.

WHITE HOUSE CONFAB.

Interest now seeks the subject of the liquor comes from. The widespread violations has been under consideration at the White House. The President and his advisers are agreed that only one course remains under the circumstances and that is to make use of the available power behind the government in an effort to stop the illegal liquor traffic.

The administration does not believe, it was said in authoritative circles, that the time has come when traffic can be absolutely stopped but it does believe that the volume of the traffic now going on can be stopped.

The decision of the administration to tighten up on enforcement is a disappointment to those "wets" who had hoped that the time was approaching when the two old political parties would declare in favor of modification of the enforcement legislation. It is now as certain as anything can be that the Republicans, under the leadership of the President, will in their platform declarations this year come out boldly for law enforcement; and every reason to believe exists that the Democrats will pursue the same course.

WILSON ATTENDS FIRST CONCERT

Hears American Singer at a Benefit for War Veterans.

[BY A. P. NIGHT WIRE.]

WASHINGTON, Jan. 20. Former President Wilson today for the first time in many months attended a public concert. Accompanied by Mrs. Wilson, he was present at a concert at which Jessie Masters, an American contralto, appeared for the benefit of the Disabled Veterans' Relief Society.

BRICK INTENDED FOR PRESIDENT.

BUT IT MERELY CARRIES AN INVITATION WHICH HARDING ACKNOWLEDGES.

[BY A. P. NIGHT WIRE.]

ZANESVILLE (O.) Jan. 20.—President Harding today acknowledged receipt of a novel invitation which was made through a paving brick, manufactured here, encased in a velvet-lined mahogany case. The President was asked to attend the annual meeting of the National Brickmakers' Association at Indianapolis, next week. Into one side of the brick were burned these words: "It gives us great pleasure to invite you to attend our meeting at Indianapolis, January 23-28, inclusive. The National Brickmakers' Association."

Today came a message acknowledging receipt of the invitation, and expressing the President's thanks.

SEEK LOWER RATE ON PINE LUMBER.

[BY A. P. NIGHT WIRE.]

NEW ORLEANS, Jan. 20.—Readjustment of freight rates on southern pine lumber from the manufacturing territory to all destinations was asked in a suit filed with the Interstate Commerce Commission of the Southern Pine Association.

It is charged that present rates for southern pine shipments are discriminatory.

GIRL AWARDED WINNER.

[BY A. P. NIGHT WIRE.]

CHICAGO, Jan. 20. — Hazel Kirk, statistician with the American Shipping Board in London in 1918-19, today was awarded the $1000 Hart Schaffner and Marx prize for 1921 for the best essay on economics.

FASHIONABLE GABARDINES — $35 and $37.50
Harris & Frank
STEIN-BLOCH SMART CLOTHES
437-443 SPRING NORTH OF 5TH
Today Buy!
Stein-Bloch
Suits and Overcoats
at the following reductions made possible by this Special Purchase and Sale:
Stein-Bloch $40 and $45 Suits and Overcoats now
$36.50
Stein-Bloch $50 and $55 Suits and Overcoats now
$43.50
Stein-Bloch $60 and $65 Suits and Overcoats now
$48.50
Daily More and More Better Dressed Men are Wearing Stein-Bloch Clothes
HEADQUARTERS FOR SMART MEN'S FINE SHOES

THE WORLD'S NEWS IN SPANISH

For the benefit of the many Spanish-speaking friends of The Times and the many students of that tongue in Los Angeles, The Times presents herewith a digest of the most important news of the day in Spanish. A working knowledge of correct everyday Spanish is an asset of immense value, especially in the Southwest, as is indicated by the fact that public and private Spanish instructors have more than 15,000 pupils in Los Angeles alone.

Para beneficio de los muchos amigos de habla castellana que tiene el Times, así como también para ayudar a los estudiantes de este idioma en Los Angeles, el Times tiene el gusto de ofrecerles una serie de noticias importantes de última hora, en español. El conocimiento de este idioma, expuesto en una forma sencilla, usando frases de uso diario, es de gran valor, especialmente para los residentes del suroeste del Estado. En esta ciudad actualmente hay más de 15,000 personas que se dedican al estudio de la lengua española.

NOTAS TELEGRAFICAS.

El Sr. Gral. Obregón Será Operado.

CIUDAD DE MEXICO, enero 20.—El Sr. Gral. Obregón, Presidente de la República de México, irá a los Estados Unidos muy pronto, para ser operado en uno de los hospitales de la ciudad de Rochester, Minn. Se dice que la operación será hecha en el brazo derecho del Sr. Presidente, donde fué herido durante el combate en Trinidad. Debido a las malas curaciones que durante los días de batalla se le hicieron la Gral. Obregón, hoy se hace necesario el amputarle el brazo un poco más arriba del codo. Esta operación, según opinión médica es urgente.

Gravedad del Papa.

ROMA, enero 20.—Su Santidad, el Papa Benito XV. se encuentra gravemente enfermo, y la situación se empeora a cada momento. Los facultativos que lo atienden, hacen esfuerzos inauditos por salvarle la vida, pero desgraciadamente no hay esperanzas de que su Santidad, dure más que unas cuantas horas. Hoy le fueron administrados los últimos auxilios de la iglesia y después tuvo una larga conferencia con su Secretario el Cardenal Gasparri.

El Express Wells Fargo en México.

CIUDAD DE MEXICO, enero 20.—El Sr. Denegri, presidente de la junta de ferrocarriles de las líneas Nacionales, anunció hoy que, por hoy el Express Wells Fargo, no será devuelto a sus dueños.

El Cultivo de la Caña de Azúcar.

CIUDAD DE MEXICO, enero 20.—El gobierno de la capital de la República Mexicana, ha hecho público un plan por medio del cual, ayudará a los cultivadores de la caña de azúcar. Los derechos de importación serán aumentados con un cincuenta por ciento, con lo que se cree, se podrá poner en su antigua forma los plantíos de caña y los molinos para la fabricación del azúcar.

NOTAS LOCALES.

La Helada Arruina las Cosechas.

La helada de anoche y la bajísima temperatura que se ha registrado en el Estado de California durante los últimos dos días, arruinó las hortalizas por completo. Oficiales de la asociación de Frutas de California, no pudieron estimar las pérdidas, pero dicen que llegarán a un 25 por ciento. En la ciudad de Los Angeles, la temperatura más baja que se registró el jueves, fué de 31 grados, la que es sólo tres grados más elevada, que la que se tuvo la noche anterior que fué la que arruinó las cosechas. Desde 1913, no se había sentido en California un frío tan intenso. En el departamento meteorológico se dice que la temperatura seguirá baja por unos días más.

Una Niña Muere Quemada.

La niña Dorotea Ryan, de diez años de edad, se encontraba acostada ayer junto a un calentador de gas con su hermanito, donde las infelices criaturas hacían lo posible por calentarse. Las llamas del calentador prendieron fuego a las ropitas de la niña, quien en pocos momentos estaba envuelta en las llamas. A los gritos que daba la infortunada criatura, los vecinos acudieron a darle auxilio, pero desgraciadamente ya era tarde pues las ropas se habían consumido y el terrible elemento había causado graves quemaduras a la niña. Una ambulancia fué llamada y el cuerpecito llevado al hospital de la ciudad. En su agonía, la criatura pedía a los doctores que le conservaran la vida hasta que llegara su mamacita, pero todo esfuerzo fué inútil, pues pocos momentos despúes esta almita, pura y blanca como la de todos los niños, volaba al cielo.

TEATROS Y CINES.

Películas Para México.

Ciento cuatro películas de la compañía de Paramount, han sido contratadas por el circuito del teatro Olimpia de la ciudad de México, que es una de las más distinguidas compañías distribuidoras en esa república. El contrato quedó concluido hoy y fué firmado por el Sr. E. E. Shauer, gerente del departamento extranjero de la compañía de Famous Players-Lasky. El nuevo teatro Olimpia, de México, el cual costó un millón de dolares, será "la casa de las películas Paramount." Hace unos cuantos días la Corporación de Paramount, inauguró sus oficinas el la capital de la República Mexicana.

El "Bat" (el Murciélago.)

Tan pronto como fué anunciado por la gerencia del teatro del Mason Operahouse la próxima representación del drama "El Murciélago" (the Bat,) que en Nueva York tuvo un gran éxito, se notó el entusiasmo que hay en Los Angeles por concurrir a la representación de esta obra, a juzgar por la cantidad de asientos que ya han sido reservados. Según se sabe, la misma compañía que trabajó en Nueva York, viene a Los Angeles, trayendo todos los decorados y vestuarios que se usaron en la gran metrópoli americana.

Concierto.

La orquestra del Philharmonic Auditorium anuncia un selecto programa para los conciertos que ofrecerá al público de esta ciudad los días veinte y vientiuno del corriente mes. El inteligente maestro Walter Henry Rothwell, dirigirá la mencionada orquestra.

DEPORTES.

Luchas.

Paul Prehn, uno de los mejores luchadores de peso mediano, en el este, ha lanzado un desafío al campeón, Walter Miller. El encuentro, que casi es seguro sea arreglado, tendrá verificative muy pronto.

Boxeo.

Georges Carpentier, boxeador frances, firmó un contrato por medio del cual se compromete a boxear contra Lewis "Kid," en Londres, durante la primera quincena del mes de abril próximo, según cablegramas recibidos de Paris en esta ciudad.

Baseball.

Johnny "Muggsy" McGraw ha firmado un contrato para dirigir el team de los "New York Giants" por cinco años más. Esta noticia desmiente el rumor de que McGraw estaba para retirarse del juego de baseball dentro de dos años.

Football.

Halfback Benckart, quien tanto se distinguió durante el juego del team de la Universidad de Washington-Jefferson contra el team de la Universidad de California en Pasadena el día 2 del corriente mes, ha sido nombrado capitán de su team. La votación fué llevada a efecto entre cuarenta estudiantes.

COLD WEATHER IS MODERATED.

(Continued from First Page.)

another drop, 38 deg. being registered.

AT SACRAMENTO.

[BY A. P. NIGHT WIRE.]

SACRAMENTO, Jan. 20.—Cold weather with light northerly winds continued to prevail here today, but the absence of the heavy north wind of Wednesday and Thursday was a welcome relief. A minimum temperature of 26 deg. above zero was recorded by the local Weather Bureau.

STOCKTON, Jan. 20.—Lowest temperature recorded here today was 26, from 6 to 9 a.m., when the mercury began to move upward, reaching 64, at 3 p.m. A temperature of 35 was recorded at 8 p.m.

SAN JOSE, Jan. 20.—The thermometer dropped to a new low record for the season here today registering 24 deg. The maximum temperature today was 51 deg.

ZERO IN RENO.

[BY A. P. NIGHT WIRE.]

RENO (Nev.) Jan. 20.—Zero weather continued to hold Reno and Western Nevada in its grip today, but Weather Bureau officials have predicted warmer weather for tomorrow. The lowest temperature today was 1 deg. below zero.

BAKERSFIELD, Jan. 20.—Indications tonight were that the mercury would not fall to last night's level, when 20 deg. was registered here. Little or no damage was done citrus crops in this vicinity because of their advanced stage.

SEVERE VALENCIA LOSS.

[BY A. P. NIGHT WIRE.]

VISALIA, Jan. 20.—The Valencia district has suffered severe loss as a result of the freezing temperatures of the last two mornings, orchardists report. The temperatures were rising here tonight, but smudging was continuing unabated throughout the county.

Practically no damage was reported to the early buds of other citrus trees, although continued cold weather, it was said, may cause loss at any time.

COLD IN PORTERVILLE.

[EXCLUSIVE DISPATCH.]

PORTERVILLE, Jan. 20.—With exception of a drop to 18 deg. on Jan. 7, 1913, last night's temperature of 22 deg. was the coldest ever recorded by the local weather observer. The 24 deg. of the night before was equaled on Dec. 26, 1911.

It is impossible to estimate damage to Valencias, but some of the higher groves which have never known frost before report severe injury. If this continues loss will be heavy.

RATE PLEA FINISHED BY COAL PRODUCERS.

STEEL REPRESENTATIVES TO APPEAR BEFORE INTERSTATE COMMISSION.

[BY A. P. NIGHT WIRE.]

WASHINGTON, Jan. 20.—Coal producers completed their arguments in favor of lower freight rates before the Interstate Commerce Commission today, and gave way to representatives of the steel industry.

Robert Hula, for iron and steel manufacturers in the Chicago district, presented the general conclusion that present freight rates are a burden which has undoubtedly contributed to the existing depression in industry.

Throughout the discussion of coal rates the commission and experts sought facts as to impending wage reductions and possibilities of a strike about April 1. H. W. Prickett, testifying for Wyoming and Utah mine operators, urged a rate reduction of 20 per cent in that territory, and said that the producers had already cut costs and intended to make lower wage scales April 1.

J. D. A. Morrow, vice-president of the national association, was recalled for cross-examination, and questioned as to the possibility of a national coal strike. He replied that he made it his business to know nothing about the labor side of the industry, but added that the operators expected wages to be cut then.

MERCURY DROP HURTS CROPS.

Citrus Loss May be Twenty-five Per Cent.

Growers, Shippers, Others to Meet Here Today.

Would Keep Damaged Fruit Out of Market.

(Continued from First Page.)

left on their trees would doubtless obtain good prices for it.

One of the first steps taken by Mr. Dezell was to call upon the horticultural commissioners of Ventura, Los Angeles, San Bernardino, Riverside and Orange counties to meet with their growers and packers at once and take steps to prevent the shipment of frosted fruit to eastern markets.

"The Sunkist organization has spent much money for advertising to build up its good name and it cannot afford to risk its reputation by permitting damaged fruit to go into the market," said Mr. Dezell. "I am asking co-operation of all associations in holding up picking and packing for at least ten days in order that we may determine what fruit is fit to handle."

RYAN ACTS.

Last night Los Angeles County Horticultural Commissioner Ryan announced that he had called a meeting of all citrus growers, packers and shippers in this county to be held in room D, Normal Hill Center, this city, at 2 p.m. today, to canvass the frost situation and devise ways and means to keep damaged fruit out of the market.

Exchange officials are authority for the statement that a great deal of fruit was saved Thursday night by orchard heating. It was estimated that some of the larger orange and lemon ranches burned from $500 to $1500 worth of fuel oil during the night, and that the Lemoniera ranch at Santa Paula, comprising about 2000 acres of lemons, probably used $15,000 worth of oil.

Yesterday the Santa Fe dispatched two long trains of oil tank cars to the San Gabriel Valley with hundreds of thousands of gallons of fuel oil to supply orchard heaters during the remainder of the cold snap.

REPORT ON LOSS.

Following are bulletins from various districts as reported to the California Fruit Growers' Exchange:

Ontario.

H. E. Hamilton, in charge of frost protective work, stated yesterday that the ranchers who were equipped to heat their groves saved most of the oranges and lemons while those who did but little heating probably lost most of the fruit. The Upland Lemon Growers' Association has called in all of its pickers, to keep damaged fruit from going to market. Lowest temperature, 24 deg.

Whittier.

Heavy damage to lemons was reported yesterday. The oranges, it is said, were not hit hard by frost. The Leffingwell ranch, largest in this section, fired heavily and is thought to have saved virtually all its fruit. Growers who had discarded their orchard heaters or did not have them filled and ready for service suffered heavy loss. In the Rio Hondo district, between Whittier and Montebello, damage to citrus fruit was heavy. Low mark 28 deg.

Riverside.

Packers and growers in Riverside expressed the belief yesterday that the naval orange crop has not been injured noticeably. There are not many lemons there. Young growth showed the effect of the cold. Wind was blowing there last night and the growers were prepared to fire again. Low mark, 28 deg.

San Bernardino.

John P. Coy, horticultural commissioner of San Bernardino county, called a meeting of packers yesterday for 2 p.m. today to discuss a policy regarding the handling of oranges in this district. He estimated the frost damage at 25 per cent for the entire acreage of the county. Low mark was reported to have been 24 deg., but did not remain there long.

Monrovia.

Reports from Monrovia estimated the damage to navel oranges as being 25 per cent and the injury to Valencias 10 per cent as a result of the cold. The low mark was 19 deg.

San Diego.

The mercury touched 26 deg. at 5 a.m. yesterday, which is the lowest there since the winter of 1913. Cold weather was expected last night.

Santa Barbara.

Lemon growers in the Santa Barbara district reported they suffered no frost damage. There was no necessity to fire the orchard heaters, they said, because the temperature did not drop below 29 deg.

Sierra Madre.

At Sierra Madre the cold caused the coils in solar heaters to burst, and thousands of young palm trees in nursery rows were killed, it is believed. The citrus crop was somewhat damaged, although the extent could not be determined yesterday.

Redlands.

Orange growers estimated last night that the low temperature of the previous night destroyed from 40 to 60 per cent of the navel oranges in that district. The growers fired heavily and repeated it last night. The low mark of Thursday night was 20 deg.

San Fernando.

In the immediate vicinity of San Fernando thermometer readings showed 28 deg., but in more exposed parts of the valley the temperature dropped to 22 deg. and fruit exchange officials said last night that undoubtedly the oranges and lemons had been badly damaged.

Santa Ana.

L. D. Palmer, manager of the Orange County Fruit Exchange, stated yesterday that frost damage there was very slight. The Weather Bureau reported the temperature there was 31, but growers said it fell to 27 in isolated spots for a few minutes. The Santa Ana River had thin layers of ice in it yesterday morning.

Pasadena.

Reports from Pasadena were rather uncertain yesterday. From several points it was reported that a low mark of 22 deg. had been recorded, and it was admitted that oranges have been hit quite hard.

Ventura County.

Telephonic reports to the California Fruit Growers' Exchange yesterday were to the effect that lemons in some parts of Ventura county were nipped by frost yesterday morning, but it was said that Lemoniera Ranch, the largest lemon ranch in the world, saved all of its fruit by heavy firing during the night. Several other big lemon ranches in that section also pulled through unscathed, it is reported.

Safe From Frost.

The California Fruit Growers' Exchange yesterday was informed that many Southern California citrus districts had entirely escaped frost damage because of the light winds during the night, or because low temperatures did not prevail.

Among the districts in question are Riverside, Alta Loma, Corona, Bloomington, Colton, Arlington, Rialto, Orange, Santa Ana, Anaheim, and all points between Southern Orange county and San Diego. Villa Park and Tustin are said to have been unhurt.

This report is regarded as unusual by local shippers, because the frost of 1913 hit San Diego about as hard as any other section of Southern California, and the Riverside district suffered serious damage at that time.

Covina.

Exchange officials heard from Covina yesterday afternoon that frost damage there would likely amount to 30 per cent of the navel crop, but that the Valencias were not so hard hit. The low mark was 21 deg., which is said to have been about 10 deg. higher than in 1913.

Pomona.

The mercury dropped to 23 deg. at Pomona Thursday night. Ranchers reported to the California Fruit Growers' Exchange that it went as low as 20 at times, and the cold continued for several hours. Exchange officials said R. L. Knox of the San Antonio Fruit Exchange stated that the growers were able to hold the temperature in their groves at about the same point it stood on the coldest night in 1913. It was admitted that growers who held off on firing, expecting the temperature to go up, played in hard luck.

Glendora.

Temperature of 18 deg. was reported. Navel crop is thought to have been seriously hit.

SOME LOW SPOTS.

While temperatures varied in different localities, the following list of low marks from the Weather Bureau report is a safe indication of the thermometer readings at various points:

Los Angeles, 31; Corona, 28; Escondido, 26; La Habra, 25; Mt. Wilson, 15; Pasadena, 22; Redlanda, 20; Rivers.de, 31; Santa Barbara, 29; San Bernardino, 26, Santa Ana, 31; San Fernando, 23; Whittier, 24; Fullerton, 23; Placentia, 24; Pomona, 23.

MANY COMPLAIN.

Gas and water consumers yesterday made a large number of complaints of the service they were receiving, due to the cold weather.

Chief Engineer Mulholland of the Bureau of Water Works and supply said the water complaints were entirely the result of frozen faucets. The city's water department regulates the water supply only up to the curb lines, and from the Owens River, itself, at the head of the aqueduct, to the point where the water enters to the individual service pipes. Frozen faucets, Mr. Mulholland said, have been a frequent occurence in Los Angeles, particularly during the winters of 1903, 1909, 1913 and 1919. Many water consumers reported that yesterday and Thursday mornings were the first times their faucets had been frozen since 1913.

The gas service situation is handled by the Board of Public Utilities at the City Hall under the direction of Chief Engineer Osborne, who said that the chief complaints of insufficient gas pressure were from consumers in the outlying parts of the city, at the end of supply mains and lines. This lack of pressure, Mr. Osborne said, was due to the enormous burden placed on the companies to supply the increased requirements for heating dwellings.

Britain Aids Disabled Heroes.

[BY CABLE—EXCLUSIVE DISPATCH.]

LONDON, Jan. 19.—Dr. McNamara, the Minister of Labor, states that under the Labor Ministry's scheme 58,000 disabled former soldiers have been trained, 24,000 are still in training and 30,000 are on the waiting list.

Paulais
741 S. Broadway, Los Angeles
CHOCOLATES
Notably Different
Qualityful—Delightful
MAIL ORDERS WELCOMED.

Cuticura Soap
AND OINTMENT
Clear the Skin

"FLY-SWITCHED" CARS KILL MAN

Mill Superintendent Struck Down; Body Mangled Under Wheels.

[BY A. P. NIGHT WIRE.]

PORTLAND (Or.) Jan. 20. Two "fly-switched" cars ran down John Grant, superintendent of a flour mill here, today, killing him instantly. The cars struck him from behind. An instant later his body was mangled under the wheels.

Victor
His Master's Voice
All 85c 10-Inch Double Faced Victor Records Reduced to
75c
All $1.35 12-Inch Double Faced Victor Records Reduced to
$1.25
Geo. J. Birkel Co.
"The Steinway House"
446-448 SOUTH BROADWAY
Victor Dealers

Don't miss the personal appearance of the Eight Famous Victor Artists
Philharmonic Auditorium ~ January 25th
Popular Prices ~ Tickets at Box Office

STOP LOOK LISTEN WAIT
An Open Letter to the 750,000 Citizens Who Believe in Their Home—Los Angeles
304 Wright-Callender Bldg.
Jan. 21st, 1922
You know Los Angeles is destined to be one of the world's greatest cities! It is inevitable! You have watched real estate values mount—you have seen millions made. Possibly you have shared.
But greater opportunities are NOW.
Tomorrow, Sunday, January 22, we will formally open Main-Moneta-Florence Ave. Square, unquestionably the greatest subdivision in the great southwest. It comprises a 25-acre tract bounded on the south by Florence Avenue, on the east by Main Street and on the west by Moneta Avenue.
For 30 years it has remained vacant while the city's population pressed on all sides. It was held pending the final settlement of an estate.
It is our good fortune to have acquired this coveted land. It is now to be subdivided and sold. It can't last long—it's too good. Undoubtedly it will be gone in 10 days.
See our announcement in this paper tomorrow (Real Estate Section, Page 6) for what we sincerely believe to be the greatest investor's and home builder's opportunity in Los Angeles' history.
Signed
Owners and Subdividers of Wilshire Boulevard Heights, Where Over $300,000 Worth of Homesites Sold in 30 Days.

W. Dwight Hammond
AUCTIONEER
"BUY AT AUCTION"
Phone 67710.

AUCTION SALES
Bring the buyers to competition with each other. Your property should be handled by an experienced man.
S. S. SOLAND
1148 S. Western Ave., near Pico.
Phone 10673.

The Times Free Information AND Resort Bureau

CORNER FIRST AND BROADWAY

For the accommodation and benefit of persons seeking interesting routing of travel, desirable hotels and rest, recreation and recuperation at the seashore or in the mountains. Particulars are furnished by competent attendants and by correspondence to the general public regarding rates and attractions of railroad and steamship lines, hotels and pleasure and health resorts. Descriptive circulars and transportation literature are kept on hand for inspection and distribution. This service is absolutely free. Literature may also be obtained at the Times Branch Office, 619 South Spring Street. Phones: Pico 700; Automatic 10391.

Resorts

FORMAL OPENING and FASHION SHOW

HOTEL GREEN
PASADENA

Tuesday Night, January 24th

MAX FISHER'S ORCHESTRA

GOWNS FROM CECIL DeMILLE'S LATEST PRODUCTION

$300,000 Worth of Furs from Colburn's.
Sport Clothes Designed by Woody Peurt.
Hats from Weyman Brothers.

Dinner and Dance $2.50 the Plate

Telephone or Write for Reservations.

ROBERT J. REID, Mgr. Telephone Colo. 6000.

SPECIAL WINTER BEACH RATES NOW IN EFFECT.
Our Special Rates now in force enable you to enjoy a visit at the beach and save money at the same time. Weather conditions delightful this season of the year. Largest and finest hostelry in beautiful Santa Monica Bay district. Only 14 miles from Los Angeles with same climatic conditions. Strictly Fireproof. Right in center of all beach attractions. Two Municipal Bands play every day in the year. European Plan. First-class dining-room in connection. Write for folder, or phone for special rates.
MERRITT JONES HOTEL
Marine St. at Speedway. Ocean Park, California.

El Encanto Hotel and Bungalows
(Encantment)
In the Sun Belt of Santa Barbara, California. 500 feet above Sea Level on the Riviera, overlooking the city, ocean and distant islands. Car line within a block. Fifteen minutes to Beach, Golf, Tennis and Riding. Fresh milk, cream and butter from our own dairy, and vegetables from our own gardens. No frozen poultry nor meats used.
Tariff Moderate—Accommodations Limited.
Address: CHARLES H. MADISON, Manager.

ELSINORE HOT SPRINGS
The Scenic Health Resort of California
The only Hot Springs in California not monopolized by any individual or corporation. Accommodations to suit your taste or finances. Information Elsinore Chamber of Commerce, Peck-Judah or Times Information Bureau.

VENICE SALT WATER PLUNGE
Largest in the World. Temperature—86
Hours—8 a.m. to 10 p.m.

Mt. Lowe Mile High Year 'Round Resort
World's Greatest Mountain Scenic Trolley Trip

SILVER PEAK GUEST RANCH
HOTEL AND BUNGALOWS
At Walnut, Cal., 24 miles from Los Angeles—on the Valley Blvd. Steam heated; every convenience; luxurious apartments; rates from $6 per day up—American Plan. For table reservations telephone Pomona Sub. 22.

BRENT'S MOUNTAIN CRAGS
100 Minutes from Broadway. A delightful resort in the Santa Monica Mountains. Picnic grounds, swimming pool, restaurant. Reasonable rates. Downtown office, 720 S. Main St. Phone 10464 or Main 7726. Ask for Mr. White.

MT. WILSON Elevation 6000 ft. Resort open year round. Largest observatory in world open to public from 1:30 to 7:30 and Friday night. Secure your tickets at Mt. Wilson Observatory Office, Pasadena. Reasonable rates at hotel. Auto stages daily from Los Angeles and Pasadena. Make reservations with Peck-Judah Co., 737 S. Spring St., Los Angeles, or phone direct, Fair Oaks 24-W-2. Manager W. E. CONY.

Los Angeles Hotels and Apartments

NEW HOTEL ROSSLYN
REDUCED PRICES
MEALS AND ROOMS
DINING-ROOM OPEN TO THE PUBLIC
SEATING CAPACITY 400—SECOND FLOOR
Club Breakfasts, 6:45 A.M. to 10 A.M.—25c to 75c.
Luncheon, 11:30 A.M. to 2 P.M.—50c.
Evening Dinner, 5 P.M. to 7:30 P.M.—80c.
Sunday Chicken Dinner, 5 P.M. to 7:30 P.M.—75c.
Rates Per Day—European Plan:

	Single	Double
100 rooms	$1.50	$2.00
100 rooms	$2.00	$2.50-$3.00
200 rooms, with private toilet	$2.50-$3.50	$3.00-$4.00
400 rooms, with private bath	$2.50-$4.00	$3.00-$7.00

Largest Popular Price Hotel on the Pacific Coast.
FIFTH AND MAIN STREETS

ROBAL INN
At the Harbor
Brings the cost of good living within the range of the average wage earner. Built like a club.
Beacon St. at Santa Cruz, San Pedro

Hotel Stowell
414-416-418 SOUTH SPRING ST.
MODERN—FIRE PROOF—200 ROOMS, EACH WITH PRIVATE BATH
CAFE OF POPULAR PRICES IN CONNECTION
"Rest easy at the Stowell"

MORGAN HOTEL
8th and Hope Streets. Rooms with or without bath—rates reasonable—Phone Bdwy. 1435.
IN THE BUSINESS DISTRICT.

City Restaurants

The Gingham Dog and Calico Cat Restaurant
TELEPHONES: 686189; WILSHIRE 189.
1901-3 WEST 7TH STREET.
FULL COURSE LUNCHEON, 50c, 11 TO 2.
FULL COURSE DINNER, 75c, 4 TO 8.
STEAK OR CHICKEN DINNER, $1.00.
OPEN SUNDAYS.
THE BEST PLACE TO EAT IN LOS ANGELES

WALLACE AFTER BANK SHARKS.

Declares Several Shylocking Hard-up Farmers.

Take Advantage of Crisis of High Rates.

Government is Accused of Ditching Growers.

[BY A. P. NIGHT WIRE.]

WASHINGTON, Jan. 20.—Farm financing came to the front today with the announcement by Secretary Wallace that he would lay before the National Agriculture Conference next week charges that certain companies loaning money on farm mortgages were taking advantage of the present crisis to charge "extortionate interest rates."

TAKE ADVANTAGE.

The Agricultural Department also made public information it had gathered showing that the banks of the United States had outstanding approximately $3,860,891,415 personal and collateral loans to farmers and $1,447,482,926 in farm mortgage loans at the end of 1920.

"In all lines of business," the Secretary declared, "we find predatory individuals who seek opportunities to take advantage of the misfortunes of others. We expect that from men of a certain type, but it is a real shock to note that the same sort of thing is now being done by some insurance companies and farm mortgage loan companies, of whom we have a right to expect a higher code of ethics."

These charges, he added, did not apply to all companies making loans to farmers, for some, he said, were doing the right thing and helping the farmers all they could. Others, however, he asserted, "are taking advantage of the farmer's distress to heartlessly extort a rate of interest and terms of loan which cannot be justified."

FARMERS "DITCHED."

Charles S. Barrett, president of the National Board of Farm Organizations and president of the National Farmers' Union, also issued a statement in which he declared that the government had "ditched" the farmers "because through the Federal Reserve Board and other agencies, it allowed ruinous artificial deflation to bring agriculture to its present deplorable straits."

The successes for the conference, he asserted, would be possible only if a plan is evolved "through which speedy aid will be given the farmers so that they can continue as producers of food and clothing materials for this country and for a large part of the world."

ROOFERS NOW ON OPEN-SHOP BASIS.

SHEET METAL INDUSTRY IN CHICAGO ALSO UNDER AMERICAN PLAN.

[EXCLUSIVE DISPATCH.]

CHICAGO, Jan. 20.—Organization of Chicago roofers on an open-shop basis has been completed, the citizens' committee to enforce the Landis award announced today.

Similar organizations is well under way in the sheet metal industry, it was said. According to the committee's announcement elimination of makework rules and union restrictions upon output has already resulted in a 40 per cent increase in shop efficiency among the roofers.

Members of the Associated Building Contractors' Association of Illinois have indorsed the Landis award, and plan to establish a wholesale market for building material. They declared they believe such a market would do much to reduce the cost of building.

Regulations condemning the existing mechanics lien law and the licensing of journeymen plumbers were also adopted at a meeting of the association at which John C. Woellner was elected president.

Resorts

PINECREST RESORT
OPEN ALL YEAR
Enjoy the mountains during the winter season.
Comfortable Hotel—American, $5 to $6 per day.
Splendid furnished log cabins for housekeeping. Good store for supplies.
Folders, Peck-Judah.
333 S. Spring St., L. A. Reservation, Crest 5, San Bernardino, Cal.
On the RIM of the WORLD HIGHWAY SAN BERNARDINO CAL

Anchorage Park Inn
La Cadena Drive
Riverside, California
A home in an orange grove, 5 acres of beautiful grounds, one mile from Postoffice, car line. Pleasant rooms, all heated. Tennis court. Garage.
AMERICAN PLAN RATES
Single, $25 to $40 per week.
Double, $40 to $75 per week.
Phone 713.

OMAR'S "GARDEN OF ALLAH"
SANTA BARBARA'S UNIQUE PERSIAN HOTEL
SAMARKAND
Set on its own hill of thirty acres, amid a riotous bloom of flowers, overlooking Mountains and Sea. Ten minutes from Beach and Golf Links. Fifty bridal suites. Cuisine of peculiar excellence. 2½ hours by train or motor from Los Angeles. Special rates now. For booklet and information, address
CHARLES BEDELL BERVET, Calif.

The MIRAMAR
Santa Monica
Most beautiful and exclusive hotel on the Coast, is giving a series of Saturday evening dinner dances. Telephone reservations.
WILSHIRE BLVD. AND OCEAN AVE.

APARTMENTS OR HOTEL ROOMS
IN SANTA MONICA OR OCEAN PARK. Winter rates now effective. Call or write for list. F. G. HAVILAND, 130 Marine Street, Ocean Park.

STORE of COLYEAR'S
FIREPROOF WAREHOUSE
415 So. SAN PEDRO ST.
Rooms $1 50 MONTH and UP PHONE Main 1117 Main 3319

MIDDLE WEST NEWS IN BRIEF.

[EXCLUSIVE DISPATCH.]

INDIANAPOLIS, Jan. 20.—Discovery of "Lewisite," the most deadly poisonous gas the world has ever known, was credited yesterday to the Rev. Julius A. Nieuwland of South Bend, dean of the college of science at the University of Notre Dame.

Revival of the construction of large buildings, both privately and publicly financed; bridge building and improving and manufacturing of new railroad equipment, however slow, is to be witnessed during 1922, according to views of Indianapolis steel warehouse operators.

The City Council has voted $20,000 to employ idle men.

Rev. Wilson Whitney, aged 77, one of the best-known Baptist ministers in Indiana, is dead at Bedford.

AKRON.

AKRON, Jan. 20.—Investigation by the Summit county grand jury of the administration of William J. Laub as City Manager for the last two years, and of charges made that outside influence was used in the awarding of public contracts, was started yesterday.

The County Commissioners are interested in the discussion of the proposition to appoint a public defender to represent indigent persons indicted for crimes.

Akron has secured another new industry. It is the Akron General Japanning Company, with a new plant at Thornton and Nathan streets. It is capitalized for $50,000, and will employ twenty-five men.

OMAHA.

OMAHA, Jan. 20.—How anyone could load eight 200-pound hogs from the feed lot and make off with them without waking any member of the family is a mystery to Charles Boyer, farmer, living near Prescott, Iowa. The theft was not discovered until the following morning.

Hobos are believed to be responsible for the fire which destroyed a vacant house on Sixth avenue, between Thirtieth and Thirty-first streets.

Declaring he was born to spend his life in prison, Allen Wood, alias Spencer Williams, negro, confessed to robbing twenty Omaha homes. He told police where $6000 worth of stolen jewelry could be recovered. The loot completely filled a flour sack.

Chief of Police Dunn says crooks are flocking to Omaha and that this city is now entertaining the mob which made things lively in Denver for the past several months.

ST. PAUL.

ST. PAUL, Jan. 20.—St. Paul is catching up on its shortage of homes. In 1921 permits were issued for 1837 dwellings, duplexes and flat buildings of a total value of $10,720,442.

Mrs. Hattie Sprague, aged 81, pioneer St. Paul resident, is dead.

Mrs. David C. Shepard, Dayton avenue, and Mrs. W. S. McCurdy are leaving the end of the week for Pasadena.

The Johnson Boat Works of White Bear proposed to the Board of County Commissioners that it be given a contract to dredge White Bear Lake, especially Pelp's Bay, Schneider's Bay and Geist Bay, of mud and weeds at a cost of $10,000.

MINNEAPOLIS.

MINNEAPOLIS, Jan. 20.—Four Federal prohibition agents lost their way and were forced to walk seven miles through deep snow while searching for an illicit still in the woods four and one-half miles southwest of Two Harbors.

A force of men is at work cutting logs for bungalows to be built next summer for a colony of Minneapolis men who have obtained a tract on Lake Superior thirty-three miles from Duluth. J. B. Sutherland, one of the organizers of the colony, said yesterday.

The 10-cent loaf of bread yesterday made its appearance in Fargo, "heart of the bread district of the world." The 24-ounce loaf was quoted at this price. It previously retailed for 12 cents.

The Loring Commercial Club, dedicated to the upbuilding of the district between Twelfth street and Franklin avenue on Nicollet, began to function today for the first time following a meeting of Nicollet avenue business men.

MILWAUKEE.

MILWAUKEE, Jan. 20.—Walter Burke, Kenosha attorney, accepted $50,000 from the members of the Milwaukee and Kenosha whisky ring in return for which he promised them "protection" from the prohibition authorities, according to testimony given by Harry Feuer, alleged "brains of the ring."

A plan to have Milwaukee tanners and shoe manufacturers represented by exhibits on a trade shop, which is to start on a year's cruise around the world, is being sponsored by the association of commerce.

The Wisconsin Highway Commission rejected bids on 1,300,000 barrels of cement needed for road construction in the State during the coming year on the grounds that the cement companies were asking an arbitrary and exorbitant price.

ST. LOUIS.

KANSAS CITY, Jan. 20.—Mrs. Marie A. Kiel, daughter-in-law of Mayor Henry W. Kiel, filed suit for divorce at Clayton against the Mayor's son, Elmer A. Kiel, alleging desertion and abuse.

Mrs. Alfred Clifford of Westmoreland Place has been very ill and as soon as she is able to travel will go to Pasadena.

Meetings will be held at a score of towns in Barry county next week in the interest of grape culture.

KANSAS CITY.

KANSAS CITY, Jan. 20.—The fight for a navigable Missouri River is to be pushed vigorously. The Chamber of Commerce has joined hands with navigation directors to induce Congress to fulfill its pledge.

Nothing in the church history of Atchison, Kan., has shaken the religious people of the town as has a "preachers' ball" at which several ministers danced. Many sermons on the dancing evil are expected next Sunday.

Business houses are requesting pay-roll guards in view of many such robberies recently.

DETROIT.

DETROIT, Jan. 20.—Delegates representing more than 2000 farmers of six counties adjacent to Detroit, at a luncheon with members of the Detroit Board of Commerce, took first steps toward an exchange organization expected to solve some of the city's food problems.

Definite plans have been outlined and preliminary work ordered on the last link of the Dixie Highway from Frankenmuth Junction into Saginaw.

Game wardens in the Upper Peninsula report that every trip into the game regions reveals evidence that deer are being trapped in defiance of the law.

A shoe factory capable of supplying all shoes needed by inbe established at the reformatory mates of State institutions will at Ionia next month.

DES MOINES.

DES MOINES, Jan. 20.—Rumors of a heavy cut in the salaries of county employees were quieted here when the Polk county Board of Supervisors announced that salaries would remain as they now are until further action of the board.

Iowa is now shipping an average of four carloads of corn a week to the relief of the famine sufferers in Armenia and the Near East.

Support for the Newton bill which would mean a six-foot channel for the Mississippi River from St. Louis to St. Paul, was advocated at a meeting of the Mississippi Valley Association and the Upper Mississippi Waterways Association at Davenport.

Mrs. Mary Nyland Bickley was appointed dance hall inspector and supervisor today by the City Council on recommendation of Commissioner John W. Rudd.

DENVER.

DENVER, Jan. 20.—Gov. Shoup says he intends to quit politics and will not seek another term. Victor E. Keyes and A. M. Stong are mentioned as possible candidates for the Governorship.

Mrs. Lela F. Kelly and her daughter, Miss Hazel Mae Kelly are en route to Southern California where they will spend the winter.

ANSWER IS FILED IN SUFFRAGE CASE.

GOVERNMENT ASKS APPEAL OF NEW YORK MAN BE DISMISSED.

[BY A. P. NIGHT WIRE.]

WASHINGTON, Jan. 20.—The government filed in the Supreme Court today its reply in one of two cases challenging the constitutionality of the woman suffrage amendment.

The appeal brought by Charles S. Fairchild of New York, from the District of Columbia courts in his effort to compel the Secretary of State to withdraw the proclamation announcing ratification, should be dismissed, the government contends. Withdrawal of the proclamation would have no effect upon the validity of the amendment, which is dependent upon its ratification by the requisite number of States and not upon any action the Secretary of State may take, the government further holds.

MRS. RYAN DIED OF POISON, IS VERDICT.

SERIOUS LESIONS FOUND IN VITAL ORGANS OF FORMER LOS ANGELES GIRL.

[BY CABLE AND ASSOCIATED PRESS.]

PARIS, Jan. 20.—The death of Mrs. Thomas Stewart Ryan, known as Miss Audrey Creighton, yesterday, was due to poisoning, according to the verdict of the police surgeon, who performed an autopsy today.

Serious lesions were found in the stomach and kidneys and the surgeon removed the vital organs for analysis.

The attorney for Mr. Ryan, who was held by the police a few days ago, after Mrs. Ryan had swallowed poison, today filed a demand for his client's release on bail.

The demand pointed out that Mrs. Ryan never stated that she had been terrorized into swallowing the poison and that no cries of protest were heard.

WILL NAME DEARING ENVOY TO PORTUGAL.

ASSISTANT SECRETARY OF STATE TO BE NOMINATED IN FEW DAYS.

[BY A. P. NIGHT WIRE.]

WASHINGTON, Jan. 20.—Fred Morris Dearing, assistant Secretary of State, will be nominated by President Harding as American Minister to Portugal within a few days, it was announced today at the White House. No successor to Mr. Dearing as assistant secretary has yet been considered, it was said.

Mr. Dearing entered the service of the Department of State in June, 1904. Among other posts he has served as Secretary of Legations in Havana, Peking, London and Mexico City.

Harley V. Speelman of Marietta, O., was nominated by President Harding today to be Register of the Treasury. Mr. Speelman at present is assistant register.

ALIEN LAND LAW CASE APPEALED.

State Attorney-General to Carry Question of Crops to Supreme Court.

[BY A. P. NIGHT WIRE.]

SAN FRANCISCO, Jan. 20.—An appeal against the decision of the United States District Court permitting Japanese to enter into crop contracts with white farmers under the State antialien land law has been filed with the United States Supreme Court, State Attorney Webb announced today.

Webb said that he filed the appeal on the ground that the decision was in direct contravention with the alien land law which, in his opinion, forbids crop as well as crop land contracts between aliens ineligible to citizenship and white farmers in the State.

The original case was that of J. J. O'Brien, a Santa Clara Valley farmer, and J. Inouye, a Japanese farmer, against Webb and Dist.-Atty. Coolidge of Santa Clara county to restrain them from taking action against a proposed contract whereby Inouye would take over O'Brien's crops. District Judges Dooling and Bledsoe and U. S. Circuit Judge Hunt, sitting en banc, heard the argument, and Judge Dooling wrote an opinion upholding the contract.

The case was in the nature of a test action on the contract feature of the alien land law.

GALBRAITH MEMORIAL IS ORDERED BY LEGION.

VETERANS TO HONOR FORMER NATIONAL COMMANDER; $25,000 VOTED.

[BY A. P. NIGHT WIRE.]

INDIANAPOLIS, Jan. 20.—Construction of a memorial in Cincinnati to the late F. W. Galbraith, Jr., former national commander, was authorized today by the American Legion's executive committee. An appropriation of $25,000 was authorized. The committee also designated October 16 to 20 as the dates for the fourth annual convention at New Orleans.

The first day of the conference was devoted to the discussion of theplight of disabled war veterans and plans for their relief. The United States Veterans' Bureau was criticised by several speakers.

J. F. Lynch of Norfolk, Va., declared the trouble was not so much with the bureau but that the bureau wts left ETAOIN N the bureau was left too much in the hands of Brig.-Gen. Sawyer. President Harding's physician. Gen. Sawyer was characterized by the speakers as a man who had not donned the Army uniform until two years after the armistice was signed.

A resolution was adopted calling on the Federal government to exert all its facilities in behalf of disabled veterans and demanding an immediate settlement of long-pending claims.

Other resolutions adopted authorized Commander Hanford MacNider to appoint an athletic commission to arrange a national system of competition between Legion athletic teams, requested the Navy Department to investigate charges of discrimination against ex-service men in employment at Navy yards and asking the War Department to retain the American cemetery at Bony, France.

BRUTAL MURDERER ESCAPES GALLOWS.

PLEADS GUILTY TO STRANGLING BENEFACTRESS—GETS LIFE SENTENCE.

[EXCLUSIVE DISPATCH.]

CHICAGO, Jan. 20.—"Big Tom" Catherwood, who strangled to death Mrs. Betty Sharples, who was soon to become a mother, dodged the gallows by pleading guilty to murder today. Judge Fitch gave him a sentence of life imprisonment, over the protests of the State prosecutors, who insisted upon the death penalty.

Catherwood and his wife had been offered a home in the Sharples house until they could find suitable quarters. Catherwood had money, but had been dismissed from his employment because of his idleness and insolence.

Mrs. Sharples had saved up $50 to provide garments for the baby, which was due to arrive Christmas. Catherwood knew of this money and demanded it. She offered to give him part of it, but he demanded all, and when she demurred he strangled her. Some of her hair clung to his coat and by means of this mute testimony, the detectives were enabled to discover the murderer and secure a confession.

COMPANY BUYS POWER FROM BUSINESS RIVAL

THIRTY-YEAR CONTRACT IS SIGNED BY TWO OREGON CONCERNS.

[BY A. P. NIGHT WIRE.]

MEDFORD (Or.) Jan. 20.—The California Oregon Power Company headquarters offices here today announced that the company had entered into an interconnection contract to supply power to the Mountain States Power Company for a period of thirty years. The power is to be used throughout the Willamette Valley.

The California-Oregon Power Company will construct a 115-mile high tension transmission line of 110,000-volt construction, which will extend from the Prospect plant of the company, near Medford, through the Rogue River and Umpqua Valleys into the upper Willamette Valley where it will connect with the transmission system of the Mountain States Power Company at Eugene.

Country's Wool Stock.

[BY A. P. NIGHT WIRE.]

BOSTON (Mass.) Jan. 20.—The amount of wool now in stock throughout the country was shown by the annual canvass of the Commercial Bulletin was 113,272,337 on December 31, it was announced today. The figures a year ago were 375,707,481.

Baker's Cocoa
The Food Drink That Suits Everyone
old and young, the well and the ill

It is not artificially flavored, but has the delicious, natural flavor and aroma of high-grade cocoa beans which one never tires, may be used at every meal.

Trade-mark on every package.

WALTER BAKER & CO. LTD.
ESTABLISHED 1780
DORCHESTER - - MASSACHUSETTS
Booklet of Choice Recipes sent free

Superb Routes of Travel
MR. TOURIST—Do you WANT to see California? We have been and can show it to you under the auspices of the Salvadore Dalben and Cristobal Canal Line from Baltimore and Norfolk. Wharton James, famous California author and explorer. Three 10 days' duration, all expenses included—from Los Angeles to and to San Francisco northward. Ask for folder at Mr. Foster Burgess 394 Pac. Elec. Bldg. 47227, or 65 N. Euclid Ave., Pasadena, Colorado 1

Steamships

TRAVEL BY SEA
Between San Francisco Los Angeles & New York via Panama Canal & Havana
De Luxe passenger and express-freight service

Route Your Freight Care Pacific Mail Steamship Co.

A Cruise that Soothes and Rests and Delights—Sightseeing stops at Magdalena Bay, Manzanillo, Mexico; San Jose de Guatemala; Acajutla and La Libertad, Salvador; Balboa and Cristobal, Canal Zone; Baltimore and Norfolk.

New American steamers, 14,000 displacement tons. Built for comfort. Designed for tropical service. Unexcelled Cuisine. Music and best of food.

The Comfortable Way to Go East
S. S. Ecuador sails.....Jan. 25 S. S. Venezuela sails.....Feb. 10
S. S. Colombia sails.....Feb. 25 S. S. Santa Ana sails.....Mar. 10
Parcel Space Clean, 2270 and 2500; Steerage, $105.

Panama Service
Between San Francisco, Los Angeles, Mexico, Central America and Canal Zone
S. S. Cuba sails Jan. 21.

For complete information apply to
PACIFIC MAIL STEAMSHIP CO.
503 S. Spring St. (Alexandria Hotel Bldg.) Phone Main 8480.
Pier 40, Foot Chase, 2270 and 2500; Steerage, $105.
800 California St., San Francisco. 10 Hanover Square, New York.

TOYO KISEN KAISHA
(ORIENTAL STEAMSHIP CO.)
Accommodations available subject to immediate bookings
S. L. KREIDER, Agent
LOS ANGELES: 378 Pacific Electric Bldg. Phone Broadway 85.
SAN DIEGO: 320 Spreckels Bldg. Phone 61915.

WHITE STAR
MAJESTIC 56,000 TONS
Largest Steamer in the World
HOMERIC 35,000 TONS
New Palatial Steamers to Join
OLYMPIC 46,439 TONS
In Weekly Sailings New York to Cherbourg and Southampton

New York—Cherbourg—Southampton
Olympic .....Feb. 15, Mar. 11, Apr. 1
Homeric (new) ..Mar. 1, Mar. 25, Apr. 15
Majestic (new) ..May 20, June 17, July 8
New York—Liverpool via Queenstown
Baltic .....Feb. 15, Mar. 15, Apr. 15
Cedric .....Feb. 25, Mar. 25, Apr. 25
Celtic .....Mar. 4, Apr. 1, Apr. 29
Adriatic .....—— Apr. 5, May 27
Mediterranean Voyages
To Madeira, Gibraltar, Algiers, Monaco, Genoa, Naples, Athens, Alexandria for Egypt and the Nile.
Lapland .....Feb. 4
Adriatic .....Feb. 18
Arabic .....Mar. 4

RED STAR LINE
New York—Plymouth, Cherbourg and Antwerp
Zeeland .....Jan. 21, Mar. 4, Apr. 29
Finland .....Feb. 11, Mar. 18, Apr. 22
Gothland .....Feb. 18, Mar. 25, ——
Kroonland .....Feb. 25, Apr. 1, ——
Lapland .....—— Apr. 8, May 13

AMERICAN LINE
New York—Hamburg via Queenstown
Haverford .....*Feb. 9, Mar. 18
Minnekahda .....Mar. 9, *Apr. 20
Manchuria .....*Mar. 21, May 4
*Calls at Queenstown.
Apply to Local Agents or International Mercantile Marine Co.
120 Steamers—1,300,000 Tons
320 Market Street, San Francisco.

FINEST and FASTEST
YALE & HARVARD
TO SAN FRANCISCO
Standard and de luxe stateroom—of the same luxurious character as the finest ocean liners.
Special round trip fare $90, including berth and meals. 60-day return limit. No war tax. Through tickets to all points in the U. S. Sailings 4 p.m. from L. A. Harbor Mon., Wed., Fri. Reach S. F. next morning. Special boat train 8 A.M. from P. E. station, 6th & Main.
LOS ANGELES STEAMSHIP CO., 317 So. Spring. 63536; 63701.

AGED WOMAN HAS WIRELESS PHONE.

[EXCLUSIVE DISPATCH.]

FLUSHING (L. I.) Jan. 20.—At 80 years of age, Mrs. Lavinia Campbell, 429 Broadway, Flushing, has a wireless telephone. When she became an invalid, she felt more need than ever to know what the outside world was doing. This instrument, it is said, is the farthest in this section of the Newark broadcasting station of the American Radio Corporation. Mrs. Campbell has the jump on the rest of her neighbors for she can now sit comfortably in her home and hear the news, a concert, or the weather forecast.

's Cocoa
Food Drink
uits Everyone
, the well and the ill.
artificially flavored, but, hav-
delicious, natural flavor and
high-grade cocoa beans of
e never tires, may be used
meal.
le-mark on every package.
AKER & CO. LTD.
ESTABLISHED 1780
MASSACHUSETTS
Choice Recipes sent free

Routes of Travel
WANT to see California: We know California
an show it to you under the guidance of some
author and explorer. Tours from Los Angeles
and—From Los Angeles to San Diego and re-
Ask for folder at Mr. Foster Bureau, of the
W. Second Ave., Pasadena. Colorado 1214.

reamships
EL BY SEA
San Francisco,
les & New York
a Canal & Havana
ger and express-freight service
ine that Soothes and Rests and Delights.
booking stops at Manzanillo, Mexico; San
o, Guatemala; Acajutla and La Libertad,
or; Balboa and Cristobal, Canal Zone.
Baltimore and Norfolk
American steamers, 14,000 displacement.
Built for comfort. Designed for tropical
on. Unexcelled Cuisine. Music and Excel-
Food.
rtable Way to Go East
Jan. 20 S. S. Venezuela sails.....Jan.
Feb. 10 S. S. Santa Ana sails.....Feb.
$150 and $200; Steerage, $100.
nama Service
Between
Mexico, Central American and Canal Zone
S. Cuba calls Jan. 21.
plete information apply to
AIL STEAMSHIP CO.
St. (Alexandria Hotel Bldg.)
Phone Main 8480.
10 Hanover Square,
New York.

EN KAISHA
STEAMSHIP CO.)
ailable subject to immediate bookings.
KREIDER, Agent
SAN DIEGO:
339 Spreckels Bldg.
Phone 61913.

AR
Catalina
Let's Go!
Rates Low
Leave L. A., 6th & Main
9 a. m., back 6:30 p. m.
A fifty mile ocean
trip and a visit to the
Magic Isle, one of
California's famous
show places.
See the wonderful
Submarine Gardens
through glass bottom
boats.
One day trip—
Including luncheon and
Glass Bot-
tom Boat
ride.....
$4.50
Tickets
6th and Main Sts.
Los Angeles
Phone: Pico 34

THE ADMIRAL LI
PACIFIC STEAMSHIP C
Ticket Office 201 S. Spring St.
Telephones: Main 8262 or 1 252.
Long Beach Office, 124 W. Ocean Ave.
San Pedro: 134 W. 6th St.
$25 ROUND TRIP TO SAN FRANCISCO
INCLUDING BERTH AND MEALS
Via S.S. PRESIDENT
10 A.M. SUNDAY
Regular Sailings for San Francisco and Seattle Every Tues., Wed., and Sat. Sun.
PORTLAND: DIRECT SAILINGS
F. J. ADM. EVANS NEXT SAT.

AUSTRALIA
NEW ZEALAND AND SOUTH SEA
Via Tahiti and Rarotonga
Mail and Passenger Service Every 28 Days
Union S.S. Co. of New Zealand
Limited
201 Calcedonia Bldg., San Francisco
Or Local Steamship and Railroad Agents

Publicly Indorsed!

TENS of thousands of men and women throughout the United States and Canada, of all ages and in all walks of life, afflicted with stomach, liver and kidney disorders, some of them of long standing, as well as thousands of weak, thin, nervous men and women apparently on the verge of collapse, have testified publicly that they have been fully restored to their normal health, strength and weight by the use of Tanlac.

Still others, who seemed fairly well, yet who suffered with indigestion, headaches, shortness of breath, dizzy spells, sour, gassy stomach, coated tongue, foulness of breath, constipation, bad complexion, loss of appetite, sleeplessness at night and terribly dejected, depressed feelings, state that they have been entirely relieved of these distressing symptoms and restored to health and happiness by Tanlac.

That is THE REASON WHY the demand for Tanlac, the powerful Reconstructive Tonic and body builder, has broken all world's records.

Tanlac is sold in Los Angeles by The Owl Drug Co. and by leading druggists everywhere.

4 Distinct Grades of Quality Shades

Window Shades that are well chosen will harmonize in color, tone and quality with the interior and exterior of the home. In order to meet the many and varying requirements in selecting the fitments of windows, the Talbert - Whitmore Company has produced several grades of shades. Ask your dealer to show you T-W Shades or write for samples and booklet.

TALBERT-WHITMORE COMPANY
Manufacturers and Wholesalers Exclusively
2820 Lacy St. Los Angeles

Talbert-Whitmore Quality Shades

Malted Milk for INFANTS and INVALIDS

ASK FOR
Horlick's
the Original
Avoid Imitations and Substitutes

Rich milk, malted grain extract in Powder. No Cooking—Nourishing—Digestible

Chances from $50 to $500,000
sold through TIMES WANT-ADS. See today's

RESERVE BOARD POLICY IS HIT.

Joint Inquiry Commission Makes Report.

Must Fill Gap Between Long and Short Credits.

Should Adapt Bank Agencies to Farmers' Needs.

[BY A. P. NIGHT WIRE.]

WASHINGTON, Jan. 20.—Criticism of the Federal Reserve Board's policy during the months following the armistice is coupled with recommendations that existing banking agencies be adapted to meet credit requirements of farmers in a report submitted to Congress today by the joint commission of agricultural inquiry.

The report, the second of a series from the commission, deals with banking and financial resources of the country, especially as affecting agricultural interest. It stresses the importance of filling the gap between short and long time credit and concludes that the "present" gap can be "effectively and safely bridged" without establishing any new or untried machinery and without sacrificing any of the fundamental principles on which both the farm loan system and the Federal reserve system must rest.

Reviewing conditions that have confronted farmers since the war, the report declares:

"It is the opinion of the commission that a policy of restriction of loans and discounts by advances in the discount rates of the Federal reserve banks could and should have been adopted early in 1919, notwithstanding the difficulty which the Treasury Department anticipated in floating the Victory loan if such a policy were adopted.

AVOID SPECULATION.

"It is also the opinion of the commission that had this policy been adopted, much of the expansions, speculation and extravagances, which characterized the post-war period could have been avoided.

"The commission also believes that had such a policy been adopted the difficulties, hardships and losses which occurred in 1920-21 as a result of deflation and liquidation would have been diminished.

The report summarizes the commission's recommendations as to better credit facilities for agricultural interests thus:

"The commission believes that the credit problem of the farmer can best be met by adapting existing banking agencies to his credit requirements. In meeting these requirements there is no reason why all banking agencies cannot be used by adapting them to the farmers' requirements. These requirements are for credit of sufficient maturity to make payment possible out of the proceeds of the farm. This means a credit running from six months to three years.

TO REDISCOUNT PAPER.

"The commission proposes to meet these requirements by authorizing ay Federal land bank through a separate department created in it under restrictions, limitations, conditions and regulations adopted by the Farm Loan Board to rediscount paper on which money has been advanced to, or used by the farmer for agricultural purposes, having a maturity of not less than six months or more than three years at rates of discount to be fixed by the Farm Loan Board for any national bank, State bank, trust company, savings institution or live-stock loan company. In addition, the commission deems it desirable to permit the Federal land banks to make loans direct to co-operative associations of farmers organized under State laws for the purpose of marketing staple agricultural products when such loans are secured by warehouse receipts on such products.

"The notes or obligations representing loans or discounts by the Federal land banks are to be converted into short-time debentures and sold to the public as farm loan bonds are sold.

MINORITY OPINION.

"It is proposed that notes be taken or rediscounted by a Federal land bank when such loans have reached a maturity of less than six months. In addition, any Federal reserve bank is authorized to buy and sell the debentures issued by the Farm Loan Board as they now buy and sell farm loan bonds."

A minority opinion by Representative Mills, Republican, New York, was affixed to the report, stating that he concurred with the report with one exception.

"I cannot agree," he said, "with the statement that late in 1920 a change in the policy of the Federal reserve banks in reference to discount rates would have accomplished a reversal in part of the psychological and economical factors which at that time were moving in the direction of lower prices. Such a suggestion is out of harmony with the balance of the report and inconsistent with the facts brought out by our investigation."

NEWSPAPERS WANT WIRE TOLLS CUT.

[BY A. P. NIGHT WIRE.]

SACRAMENTO, Jan. 20. — The California Press Association will ask the Railroad Commission to decrease telegraph rates instead of increasing them. It was announced today by State Treasurer Friend W. Richardson, who is president of the organization. Richardson has already filed a protest with the commission against the application of the Western Union Telegraph Company for an increase and said he would appear tomorrow before the commission with George D. Squires, attorney for the press association, to make another protest.

REDS BUY EIGHT SHIPS IN ENGLAND.

[BY A. P. NIGHT WIRE.]

WASHINGTON, Jan. 20.—Soviet Russia has purchased eight steamers in Great Britain during the last six months, it was announced tonight by the commerce department. One of the larger steamers, formerly the Ashwin, has been renamed Trotsky.

HOOVER GETS UNDERSHIRT.

Sample Considered for Russ Children Hangs on His Wall.

[BY A. P. NIGHT WIRE.]

WASHINGTON, Jan. 20.—An undershirt today decorated the office of the Secretary of Commerce. There it hung neat and new, but quite small.

Inquiry developed that the shirt was a sample under consideration in connection with the American Relief administration's plan for the purchase of 1,000,000 undershirts for Russian children. The sample, it was said, was offered by private manufacturers at 22 cents, while the War Department wants 30 cents a shirt for Army surplus stock.

BRITISH PAPERS ATTACK MORMONS.

EXPULSION OF MISSIONARIES FROM ENGLAND IS DEMANDED.

[BY CABLE—EXCLUSIVE DISPATCH.]

LONDON, Jan. 20.—Expulsion from England of American Mormon missionaries was demanded today by several newspapers which are taking part in a strong anti-Mormon campaign.

The press attack was an outgrowth of the feeling stirred up here by the arrival of missionaries from Utah, the establishment of a mission here, and as a climax, an offer by the Mormons of 200 pounds sterling reward for proof "that one girl at any time was taken from England to Utah for immoral purposes."

The papers actively opposing the Mormons declare themselves against polygamy, and demand the expulsion of Mormons, whose gospel they charge is based upon sex appeal to the youthful. Missionaries here, according to the papers, are persuading English girls to go to Utah.

MYSTERY OF PEARLS IS NOW CLEARED UP.

JEWELS BOUGHT BY RICH DETROIT MAN CAME TO COUNTRY LEGALLY.

[EXCLUSIVE DISPATCH.]

NEW YORK, Jan. 20.—Three hundred and eighty-nine pearls, the $826,000 necklace sold by Cartier, Inc., Fifth-avenue jewelers to the late Horace E. Dodge, multi-millionaire manufacturer of Detroit, were regularly declared at the United States customs at New York, it was learned here today. Duty was paid, amounting to about $300,000.

This clears entirely the mystery which has surrounded the valuable trinket whose purchase in this country was revealed when Benguiat Brothers, Paris antique dealers, recently brought suit in the Supreme Court here alleging that the necklace had been sold for $1,500,000.

DETROIT, Jan. 20. — Mrs. Horace E. Dodge has been given a clear title to the pearl necklace for which her late husband paid $826,000.

Federal agents have halted their inquiry. It was at the Dodge-Cromwell nuptials that Mrs. Dodge first wore the gems.

Three months ago Mrs. Dodge gave the pearls to her daughter Delphine, wife of James H. R. Cromwell of Philadelphia.

SIDESTEPS DECISION ON VALUATION PLAN.

SENATE FINANCE COMMITTEE RECEIVES PROTEST FROM WOMEN.

[EXCLUSIVE DISPATCH.]

WASHINGTON, Jan. 20.—Outside of receiving a protest against American valuation from the nation-wide organization of women formed to combat the proposition, Republican members of the Senate Finance Committee continued today to sidestep a final decision of the details of the proposed modified American valuation scheme.

Pending the preparation of written statements by the rival groups of experts who are in disagreement over the question, the committee continued consideration of rates of duty in the chemical schedule.

A brief opposing American valuation was filed by the consumers' committee of women opposed to the American valuation plan. Objections to the American valuation plan are summarized by stating that the avowed purpose is to protect American industry but its actual effect will be to intensify and prolong the existing depression and cripple foreign trade.

RECOMMEND CUT ON RATES FOR LUMBER.

INTERSTATE BODY APPROVES TEN PER CENT REDUCTION IN SOUTH.

[EXCLUSIVE DISPATCH.]

WASHINGTON, Jan. 20.—A cut of approximately 10 per cent on freight rates on hardwood lumber and forest products from producing points in the South to destinations in the territory east of the Mississippi and north of the Ohio rivers, was recommended today by the Interstate Commerce Commission in a decision in a case instituted last fall by the Southern Hardwood Traffic Association against the Illinois Central and other railroads.

The decision revealed varying opinions by members of the commission.

Charles C. McChord, chairman, although concurring in the majority opinion, declared it fell short of substantial justice to shippers.

ORDINARY FEDERAL EXPENSES TUMBLE.

FELL OFF $700,000,000 DURING FIRST HALF OF FISCAL YEAR.

[BY A. P. NIGHT WIRE.]

WASHINGTON, Jan. 20.—Ordinary expenses of the government fell off by nearly $700,000,000 during the first half of the current fiscal year.

During the six months, July 1 to Dec. 31, 1921, ordinary expenses of the government aggregated $1,528,000,000, compared with $2,508,000,000 for the corresponding period of the previous year, while public debt disbursements totaled $3,078,000,000, as against $4,945,000,000 for the first half of the fiscal year of 1920, the Treasury announced today.

Of the ordinary expenses for the first half of the current fiscal year interest on the public debt of $548,000,000 was the largest item, with $271,000,000 for the Navy Department and $144,000,000 for the War Department next in size. Navy Department expenditures were $57,000,000 less than for the corresponding period of the previous year, while the War Department total showed a decrease of $298,000,000.

Redemption of certificates of indebtedness in the amount of $2,570,000,000 was the largest item of public debt disbursement for the first six months of the current fiscal year, compared with $4,758,000,000 a year ago, as against $50,000,000 for the same months in 1920. Liberty bonds retired aggregated $38,000,000, compared with $49,000,000 the corresponding months of the previous year.

War savings securities reduced during the current year aggregated $52,000,000, compared with $80,000,000 during the first half of the previous year.

FORDNEY VALUATION PLAN IS ATTACKED.

CONSUMERS' COMMITTEE OF WOMEN DECLARES BILL IS DANGEROUS.

[BY A. P. NIGHT WIRE.]

WASHINGTON, Jan. 20.—The American valuation plan of assessing import duties in the Fordney tariff bill is condemned in a brief filed today with the Senate Finance Committee by a "consumers' committee of women." The committee said it spoke in behalf of the 24,000,000 women citizens whose task it is "to make the pay envelope fill the market basket."

The brief warned Congress that the advantages of the American valuation plan "are manifestly so light and its dangers manifestly so grave that should American valuation be written into law, the party responsible for it must be prepared to make rigid accounting to the mass of the people whose interests they will have willfully betrayed."

RAILROAD SALE CONFIRMED.

[BY A. P. DAY WIRE.]

CHATTANOOGA (Tenn.) Jan. 20.—Federal Judge Sanford confirmed today the sale of the Tennessee Central Railroad to C. M. Hovey, manager of the Nashville Industrial Bureau, representing B. F. Morse, Charles N. Boettcher and W. R. Freeman of Denver, for $1,500,000.

BRITAIN EXPORTS COAL TO BOSTON.

BUT FUEL SHIPPED AS BALLAST INSTEAD OF SAND, IS CLAIM.

[BY A. P. NIGHT WIRE.]

WASHINGTON, Jan. 20.—Reports of coal exports from Great Britain to New York and Boston have aroused considerable interest in coal circles, according to a cable to the Commerce Department today from Trade Commissioner Dye at London.

According to the report he said these shipments were made by using coal instead of sand as ballast for ships going out to the United States to load return cargo. Such shipments, he added, took place occasionally in prewar days whenever coal was approximately the same price on both sides of the Atlantic as it was more convenient to load coal and sell it in New York even at a small loss than to load sand as ballast.

NEW LIQUOR BILL FILED WITH HOUSE.

[BY A. P. NIGHT WIRE.]

WASHINGTON, Jan. 20.—A bill under which the internal revenue commissioner would have authority to concentrate liquor stocks into any bonded warehouses he might designate, was introduced today by Representative Green, Iowa.

Fitzgerald's
For the Advancement of Music

KNABE AMPICO

The Appeal of Music

The lecture recitals held during "AMPICO WEEK" have brought to thousands a realization that classical music is more than just technique—that it is melodious and appealing.

Mr. Souvaine's message is understood by children as well as by grown-ups, for it is a message translated into that universal language—music.

Trinity Auditorium, at the brilliant recital of Mr. Souvaine and Miss Davies last evening, presented a living picture of the appeal of good music. And when good music finds its way into every home, then and only then will we, as a race, become better and happier.

FITZGERALD KNABE MUSIC CO.
HILL STREET AT 727 - 729

Call
This Number
Day or Night
and be assured of
The TAXI SERVICE
MAIN 249
you have always wished for. Every car equipped with a Meter, and receipt handed you for fare paid.

Call
This Number
when you wish your
Baggage Moved.
MAIN 249
We Store It FREE Seven Days.
We are also the only Transfer Company in Los Angeles authorized to check your baggage direct from home or hotel to street address in destination city.

Los Angeles Transfer Co.
Main Office 634 Wall St.
Phones Main 249-1249

down!
the Price of Ghirardelli's ground chocolate is back to the pre-war level of 1914 the quality remains as high as ever

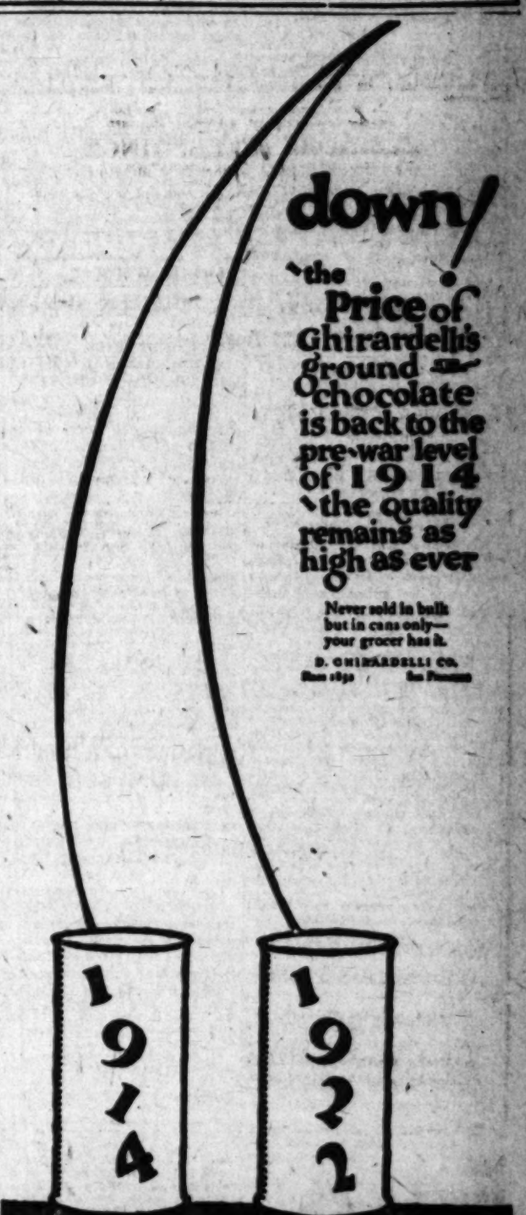

Never sold in bulk but in cans only—your grocer has it.
D. GHIRARDELLI CO.
Since 1852 San Francisco

Windsor Square
Wilshire's
Highest Class—Lowest Priced
Residence Property.
R. A. ROWAN & CO.
320 Title Insurance Bldg.

LET THE BAKER BAKE YOUR BREAD

RUSSIA LOSING HOLD IN EAST.

Success of Turkish Arms Over Greece Cause.

Mussulmans Gain Strength in Caucasus District.

Tiflis is Said to Have Enough of Communist Rule.

[BY THE ASSOCIATED PRESS.]

BAKU (Azerbaijan, Soviet Republic) Dec. 21.—The success of Turkish Arms against the Greeks is stirring the Mussulman world, and may in time have a far-reaching effect on Russian influence throughout the Caucasus, Turkestan and Persia.

There is a tendency on the part of Moscow, tired of settling interminable disputes, to let these various outlying republics, sovietized by force of circumstances and Red Army greed, to go their own way, temporarily, and certainly the republics have not been slow to reassert their old local power.

HAD BLANKET RULE.

Imperial Russia formerly had a sort of blanket rule, called a viceroyalty, functioning in the Caucasus, consisting of seven provinces and five territories, for a region populated by 12,000,000 persons, three times the size of New England, and three-fourths as large as Texas.

Moscow has lately proposed to revive this old central form of government, in order to eradicate the boundary, commercial and customs disputes among the republics of Azerbaijan, Georgia, Daghestan and Armenia, including lively sideline disputes with Turkey and Persia.

But if there is any union, it may be rather against than for Moscow. Outside of Georgia, if even not there, the Turk and, generally speaking, the Islam influence is stronger than that of Russia.

ISLAM IN SADDLE.

Islam is certainly once more in the saddle at Baku. Even the anarchists refuse to speak the Russian language. Enver Pasha, former Turkish War Minister, who was sentenced to death by a Turkish court-martial for plunging that country into the World War, has been here lately, apparently trying to show that due respect to Moscow should be continued. His plan of campaign is now to hold on for a while longer with Russia. He claims that the British influence can be cleared out of all of Turkey, Persia and the Islamic peoples of Turkestan and India, by working with the Russians. He argues that when Britain has been defeated and Turkey is once more politically independent, Russia can be dealt with, the soviet rule overthrown here and in Turkestan, and the old order re-established.

WORM IS TURNING.

Communism, backed up by the Eleventh Red Army, is still inclined to joy ride in Tiflis, but in Baku the worm is turning. It has had enough of the Cheka and the slaughter of its business men. Andriev, its Minister of Foreign Affairs, is a Communist in name only and Moscow is obeyed in so far as Moscow's mandates suit Baku. Dr. Nariman Narimanov, installed as President of the Azerbaijan Republic by Moscow because of his Communism, is after all a Mussulman and cannot side with strangers against his own people. There are not only bread lines, but oil lines in Baku, the richest oil region of the East.

For these and other reasons, if success crowns, definitely, the long fight of Mustapha Kemal Pasha, in Turkey, the cards will be shuffled anew here and the Caucasus mountains will again become political headliners.

REPORT CHILDREN HAPPY, CONTENTED.

JUDGE FINDS NO REASON FOR OPERATION ON MOTHER IN DENVER.

[BY A. P. NIGHT WIRE.]

DENVER, Jan. 20.—Children of Clyde and Gertrude Cassidente are "comfortably clad, happy and contented," an investigating committee reported to Judge Royal R. Graham, in Juvenile Court here today. The committee was appointed in November, last, following a suggestion from a medical student to the court that Mrs. Cassidente, mother of five, should submit to an operation to prevent her from bearing more children. It was contended, the children were not being given the proper care.

In explaining a statement made at the November hearing today, Judge Graham said:

"If I were going to recommend sterilization, I most certainly would not recommend it alone on the wife, but also upon husband and upon each of the offsprings proven to be feeble minded or dangerously defective."

The court ordered the Cassidentes placed on probation.

FARM LOAN BOARD RESOLUTION PASSES.

[BY A. P. NIGHT WIRE.]

WASHINGTON, Jan. 20.—A resolution by Senator Smoot, Republican, Utah, requiring the Farm Loan Board to report whether farm land banks charge commissions for marketing loans, was adopted today by the Senate.

Senator Smoot said he had a score of complaints and that any practice of charging commissions should be stopped.

CHARGES AGAINST OFFICIAL DROPPED.

[BY A. P. NIGHT WIRE.]

SPRINGFIELD (Ill.) Jan. 20.—All indictments against Lieut.-Gov. Sterling in connection with the alleged Small-Sterling-Curtis conspiracy except the same charges of conspiracy which Gov. Small and Vernon Curtis face in Lake county, were nulled, by State's Atty. Mortimer tonight.

The Sterling indictments were pending in the Sangamon County Circuit Court, the lieutenant-governor not having sought change of venue as did Gov. Small and Curtis.

PHONOGRAPH repairs guaranteed. Work called for and delivered. Phone 6188.

LOS ANGELES LIVING COST SHOWS SLIGHT DECREASE.

[BY A. P. DAY WIRE.]

WASHINGTON, Jan. 20.—Figures on the cost of living in twenty-one cities issued today by the Bureau of Labor Statistics showed declines from June, 1920, to December, 1921, ranging from 12.5 per cent at Los Angeles to 21.6 per cent at Cincinnati, while declines from September, 1921, to December ranged from unchanged at Scranton to 2.9 per cent at St. Louis.

The percentage of decrease by cities from June, 1920, and September, 1921, respectively, to December, 1921, included the following:

Boston, 19.3 and 1.5; Cincinnati, 21.6 and 2.5; Denver, 17.3 and 1.3; Kansas City, Mo., 16.9 and 1.1; Los Angeles, 12.5 and 2-10; Portland, Or., 21 and 1.4; San Francisco and Oakland, 16.5 and 6-10; Seattle, 13.5 and 2.3.

Increases in prices in eleven cities on six groups of items, including food, clothing, housing, fuel and light, furniture and furnishings and miscellaneous, between December, 1914, and December, 1921, were listed as follows:

Boston, 70.2 per cent; Los Angeles, 76.4; Portland, Or., 58.3; San Francisco and Oakland, 63.6, and Seattle, 71.5.

MAIL LOADED INTO BANDIT-PROOF CARS.

RAILROAD'S DECISION IS TO SAVE BOTH LETTERS AND TRANSIT TIME.

[BY A. P. NIGHT WIRE.]

NEW YORK, Jan. 20.—Chicago mail tonight was loaded for the first time into new, bandit-proof container cars introduced by the New York Central Lines for economic, swift and safe transportation of freight, express and mail matter in less than carload lots. The cars were developed by the road.

The containers, each with a capacity of 436 cubic feet, were locked at the postoffice. Then they were taken to the station on motor trucks; lifted by cranes and then lowered into grooves of the container cars.

Loaded, the cars looked like a solid block of steel safes, with protecting steel ends and sides equipped with a device which makes it impossible to open the container doors while in transit.

Officials said time saved in the container method would enable postoffice authorities to deliver mail for the northwest several hours earlier than heretofore.

TELLS OF HANGING NEGROES IN FRANCE.

PICKED OUT BY GIRL FROM CAMP HOUSING 20,000 MEN, SAYS WITNESS.

[BY A. P. NIGHT WIRE.]

WASHINGTON, Jan. 20.—Testimony was given before a Senate investigation committee today by L. C. Mason, of Davenport, Ia., who served overseas with the Twenty-eighth Engineers, that two negro soldiers hanged near St. Nazaire, France, in August, 1918, for assaulting a French girl, had been picked out by the girl as her assailants from a camp housing 20,000 men.

Mason gave it is as opinion that the men had not received a fair trial, explaining that the girl apparently had not known whether her assailants were white or black, as she first was taken through a camp containing white men.

Asked as to the general reputation of the girl, Mason testified that she was generally known as a "loose woman."

LETS DOWN BARS FOR DRUGLESS HEALERS.

NEED ONLY SHOW EVIDENCE OF EDUCATIONAL AND OTHER REQUIREMENTS.

[BY A. P. NIGHT WIRE.]

SACRAMENTO, Jan. 20.—In an announcement issued today, the State Board of Medical Examiners expressed its readiness to admit to examination for drugless certificates any applicant who can show evidence of certain educational and statutory requirements.

According to Dr. Charles B. Pinkham, secretary an dexecutive officer of the board, the new policy, which was inaugurated on the strength of recommendations made by an investigation committee, not only admits of liberal treatment of chiropractors and students of other drugless schools, but facilitates the procedure under which they may take the examination and be duly licensed to practice their profession.

MINIMUM CAR WEIGHTS HEARING IS STARTED.

INTERSTATE COMMERCE BODY EXAMINER LISTENS TO LUMBER MEN.

[BY A. P. NIGHT WIRE.]

PORTLAND (Or.) Jan. 20.—Hearing of testimony began here today before P. F. Gault, examiner of the Interstate Commerce Commission, in the case of the Portland Traffic and Transportation Association on behalf of lumber producers against the Chicago and Northwestern Railway, and connecting lines.

The complaint attacked the relationship of minimum car weights of redwood tanks and silos transported from California to eastern markets, compared with the minimum applicable to similar products shipped from Oregon and Washington. Regardless of size of cars, the California minimum is 30,000 pounds, whereas, in these two fir lumber States the minimum ranges from 40,000 to 50,000, according to size of cars.

LEGION ACTING FOR DISABLED VETERANS.

[BY A. P. NIGHT WIRE.]

INDIANAPOLIS, Jan. 20.—Resolutions calling on the government for the prompt, honest and efficient functioning of all agencies affecting the welfare of disabled comrades, were adopted at the opening of the American Legion conference.

Establishment of a Legion organization to co-operate with the Veterans' Bureau was suggested by Albert A. Sprague, chairman of the Legion rehabilitation commission.

REALTORS DISCUSS BUSINESS PROBLEMS.

"BREAKFAST CONFERENCES" ARE ATTENDED BY OFFICIALS OF STATE BODY.

[BY A. P. DAY WIRE.]

OAKLAND, Jan. 20.—The delegates attending the seventeenth annual convention of the California Real Estate Association, now in progress here, concentrated their activities today on discussion of business problems. The convention is to close tomorrow. More than 1000 delegates are attending.

The day's activities began at 8 o'clock in the morning with "breakfast conferences" held in the hotel quarters of the convention. One was attended by real estate board presidents from every section of the State; the other was attended by State real estate board secretaries. The conference of board presidents was led by C. C. Tatum, Los Angeles, first vice-president of the State organization. The topic discussed was "Making Real Estate Boards Valuable."

The conference of secretaries was headed by John C. Wallace, Santa Ana. The principal speakers were Tom S. Ingersoll, secretary of the National Association of Real Estate Boards, and R. Porter Giles, Oakland, who spoke on "Real Estate Publicity: How to Get It."

Among today's speakers were: Col. Bert Coldwell, San Francisco, president of the San Francisco Real Estate Board; Charles A. Whitmore, of the California State Highway Commission; Guy W. Wolf, manager of the research department of the State association; Harry Culver, member of the Realty Board of Los Angeles; Chris R. Jones, president of the Sacramento realtors' board; John G. Mulholland of the Long Beach Realty Board; Dr. Stuart Daggett, University of California; Friend W. Richardson, State Treasurer, and State Senator M. B. Harris.

SETTLES HOUSE FIGHT ON WATERWAY REPORT

SPEAKER GIVES JURISDICTION TO INTERSTATE AND FOREIGN COMMERCE BODY.

[EXCLUSIVE DISPATCH.]

WASHINGTON, Jan. 20.—Speaker Gillett decided today to refer the Joint International Commission's report favoring the Great Lakes-to-the-Atlantic deep waterway to the House Interstate and Foreign Commerce Committee.

Four committees sought jurisdiction over the report. The others were the Foreign Affairs Committee, the Rivers and Harbors Committee and the Ways and Means Committee. Mr. Gillett decided that the consideration of the report came most logically within the jurisdiction of the committee selected.

The Interstate and Foreign Commerce Committee is generally regarded as friendly to the project, Chairman Dempsey of the Rivers and Harbors Committee, an avowed foe of the St. Lawrence project, is threatening to carry the fight to the floor in an effort to upset Mr. Gillett's decision.

FORD PLANT OFFER IN CONTRACT FORM.

[BY A. P. NIGHT WIRE.]

WASHINGTON, Jan. 20.—The offer made by Henry Ford for lease and purchase of the Muscle Shoals (Ala.) power and nitrate plants, has been practically embodied in contract form, and the complete contract is expected to be sent to the Detroit manufacturer for signature within twenty-four hours, it was announced today by Secretary Weeks.

Should Mr. Ford sign the contract, as he is expected to do, it will be sent to Congress as the Ford offer without comment by Mr. Weeks, who has declared he is without authority to either accept or reject the offer.

BUTLER'S STATEMENT ON EDUCATION DENIED.

[BY A. P. NIGHT WIRE.]

NEW YORK, Jan. 20.—The Public Education Association issued a statement today denying the recent statement of Dr. Nicholas Murray Butler, president of Columbia University, that a Federal department would tend to "bureaucratize" education.

The Towner-Sterling bill, said the statement, would not remove education from State control.

Lowers Trans-Pacific Record.

[BY A. P. DAY WIRE.]

SEATTLE, Jan. 20.—In spite of stormy weather encountered for four days off the Japanese coast, the Admiral Line steamship Silver State arrived here last night after cutting one hour and eight minutes from her own record for time across the Pacific. The last trip was made in nine days, eighteen hour and thirty-four minutes from Yokohama to Victoria.

PROMOTER BEFORE COURT.

[BY A. P. NIGHT WIRE.]

OAKLAND, Jan. 20.—George Graham Rice, mining promoter, was arraigned today before Police Judge Smith on a charge of violating the State Securities Act. The preliminary examination was set for January 30.

FEDERAL BERTH GIVEN STUART.

Phoenix Man to be Arizona's Revenue Collector.

Senate to Get Nomination Probably Today.

Appointee State's Original Harding Man.

[EXCLUSIVE DISPATCH.]

WASHINGTON, Jan. 20.—Frank R. Stuart of Phoenix, is to be the new collector of internal revenue for Arizona. His appointment will formally be sent to the Senate tomorrow or Saturday. It is expected that he will speedily be confirmed and enter upon the duties of his office immediately afterwards.

He was presented to President Harding today by Senator Cameron who urged his appointment at once. This is the first of the Arizona Federal appointments and perhaps will mean that all Federal posts will soon be filled. The deadlock on patronage in that State now appears to be broken and the full slate is likely to be named in a few days.

Stuart was the original Harding man in Arizona and led the fight for the Ohioan not only in the pre-convention campaign, but was the leader in the fight preliminary to the election. He led the ticket for elector and brought the electoral vote of his State to Washington last year.

Stuart is now in Washington to see Secretary Fall in behalf of the water users of Arizona to secure an extension of reclamation installment payments because of flood damage and unsalable cotton still in the hands of the growers.

Secretary Fall recently granted an extension of two years for these payments but Chief Engineer Davis of the Reclamation Service has made such strenuous protests that the matter has again been brought before the Secretary for review.

Stuart has been advised of his appointment and expects to return to Arizona as soon as the water matter is disposed of. Stuart has been active in Republican politics in Arizona for many years and is well-known in political circles in California and the Southwest.

YOUTH CAUGHT HERE MURDERS DETECTIVE.

CHICAGO OFFICER ALSO KILLS HIS SLAYER IN BRISK GUN FIGHT.

[BY A. P. NIGHT WIRE.]

CHICAGO, Jan. 20.—A detective sergeant and a bandit today shot each other to death in a pistol fight which police believe was an outgrowth of the more than half a dozen murders that took place last summer in the Nineteenth Ward as a result of a political feud.

Detective Sergeant Charles Paldina was shot to death by one of the five men in a saloon he was entering. He returned the fire. His assailant's body was found outside the building with three bullet holes in the back. The bandit was identified as a man named Newman, who had been trailed by detectives seeking evidence in the Nineteenth Ward murders.

Newman was only 18 years old and was wanted by the police on a bond-forfeiture charge as well as in connection with the bank robbery. He was arrested in Los Angeles February 12 at the request of local police in connection with the robbery of a jewelry store here. After being brought back and released on bond, he disappeared.

ORPHANED INDIAN CHILDREN STARVING.

MANY LIVING PRINCIPALLY ON HERBS, STATE BOARD OF CONTROL IS TOLD.

[BY A. P. DAY WIRE.]

SACRAMENTO, Jan. 20.—Numerous orphaned Indian children of Amador county are in a grave plight and many of them are subsisting principally on herbs, Rev. W. A. Stevens of Ione told the State Board of Control today in presenting a request that the State go to the aid of the children. Rev. Mr. Stevens declared the children had had no home since the burning of the government school at Greenville recently.

Conditions are particularly bad in the Jackson Valley country, Rev. Stevens declared. He said homeless children affected range in age from about 6 to 12 years.

Members of the board of control promised to investigate the matter and render what assistance the state legally could. Chairman Gilbert B. Daniels of the board a few days ago telegraphed Representative Raker at Washington regarding the children's plight.

OBREGON TO HAVE AN OPERATION HERE.

[BY A. P. DAY WIRE.]

SAN ANTONIO (Tex.) Jan. 20. President Obregon of Mexico will come to the United States shortly to undergo an operation at a hospital at Rochester, Minn., according to a report received here today from Mexico City.

The report here is that the operation is to be performed on President Obregon's right arm, in which he was wounded at the battle of Trinidad, necessitating amputation above the elbow. Due to the rough surgery in the field, the arm never has healed properly, and the operation contemplated has now become imperative, according to reports here.

EPISCOPAL CHURCH REPORT IS GLOWING.

[BY A. P. NIGHT WIRE.]

NEW YORK, Jan. 20.—An increase of $10,481,000 in contributions to Episcopal churches in the United States during 1921 was reported today at the New York office of the National Council.

Total contributions were $34,673,000. The number of communicants was increased to 1,104,030, a gain of 7134.

JAPAN HALTS PACT ON CHINA.

(Continued from First Page.)

versations were near a conclusion and that if they failed, there seemed to be no hope to bring the question before the conference proper.

On the naval side the situation continued unchanged, with Japan still withholding assent to the article dealing with Pacific fortifications. It developed, however, that the hitch was over inclusion of the Japanese islands of the Bonin group under the fortification "status quo" and that a difference of view on the question had arisen between the Japanese delegate and their home government.

Discussion of the treaty publication resolution in the Far Eastern committee centered about the proposal to include in the published list of committments the various commercial agreements entered into between Chinese authorities and private individuals abroad. Since the foreign governments are not themselves parties to these understandings, the Japanese suggested it would be difficult to make a complete compilation of them. It said, however, that no open opposition to the resolution came to the surface and American spokesmen predicted tonight it would be adopted.

HUGHES RESOLUTION.

As presented by Secretary Hughes the resolution provided that all the powers file with the conference Secretary-General all commitments regarding China to which they are parties or of which they have knowledge and that thereafter when a new treaty or agreement was made it must be filed and published within sixty days after its consummation. In its application to commercial agreements the stipulation would cover all concessions involving an obligation of more than $1,000,000 silver of which constitutes a lien on the Chinese treasury.

Several questions relating to the language of the proposal were raised by the Japanese, whose spokesman, Baron Shidehara, stressed the difficulties that might arise in practical application of the plan. He expressed a doubt whether his government had authority to force its nationals to make available to the Japanese Foreign Office the text of all their engagements abroad. It must be understood, he declared, that inasmuch as it was difficult to translate exactly Japanese phrases into English, his government did not propose to be bound by translations of treaties which might be made for the use of the Secretary-General.

REFERRED TO TOKIO.

It was indicated by the Japanese group that they did not desire to take final action until they had heard in more definite terms from Tokio and the committee adjourned with the understading that the discussion would probably be resumed tomorrow.

The Chinese troops resolution framed originally by the tariff subcommittee, was presented to the committee as a part of the program of rebuilding Chinese finances. Sir Robert Borden of the British delegation, spoke at length in favor of its adoption.

A large percentage of the troops now under arms in China are maintained by various provincial authorities, it was said by the Chinese delegation, but every possible step was promised toward execution of the purposes of the resolution.

FUTURE CONFERENCE.

The decision of the draft subcommittee for a future conference to discuss rules of warfare was reached after a canvass of sentiment among delegates. The proposal is said to have come from American sources.

The resolution contemplates selection of two representatives of each of the five great powers represented in this conference. These ten delegates would be empowered to extend invitations to other powers to participate.

As adopted by the Far Eastern committee, the Chinese troop resolution follows:

TROOPS RESOLUTION.

"Whereas the powers attending this conference have been deeply impressed with the severe drain on the public revenue of China through the maintenance of various parts of the country of military forces, excessive in number and controlled by the military chiefs of the provinces without co-ordination;

"And, whereas, the continued maintenance of these forces appears to be mainly responsible for China's present unsettled political conditions;

"And, whereas, it is felt that large and prompt reductions of these forces would not only advance the cause of China's political unity and economic development, but will hasten her financial rehabilitation;

"Therefore, without any intention to interfere in the internal problems of China, but animated by the sincere desire to see China develop and maintain for herself an effective and stable government alike in her own interest and in the general interest in all trade:

"And being inspired by the spirit of this conference whose aim is to reduce through the limitation of armament the enormous disbursements which manifestly constitute the greater part of the encumbrance upon enterprise and national prosperity;

"It is resolved: That this conference express to China the earnest hope that immediate and effective steps may be taken by the Chinese government to reduce the aforesaid military forces and expenditures."

TO GATHER TREATIES ALL IN ONE VOLUME.

[BY A. P. NIGHT WIRE.]

WASHINGTON, Jan. 20.—The drafting committee of the Washington conference is considering the proposition emanating from Italian sources to gather in one volume, and under one general enabling act, all treaties which will represent the work of the conference.

FALLING TREE KILLS YOUTH.

[BY A. P. NIGHT WIRE.]

EUGENE (Or.) Jan. 20.—Lawrence Young, 20 years old, son of Mrs. Mary Anderson of Eugene, was killed almost instantly when a portion of a tree fell on him in a logging camp of the Coast Range Lumber Company near Mabel, Or., today.

WILL UPBUILD PACIFIC PORTS.

Shipping Pool Indorsed at Bay City Meeting.

Committee to Make Offer to Federal Board.

Government Aid Needed, but No Subsidy.

(Continued from First Page.)

Honolulu and Pacific ports, but will give service between the Philippines and America.

It will expect that the competition of government-owned ships so far as trans-Pacific service is concerned, between any ports of the United States and the Orient, including the Philippines, shall cease when this new company begins operations whether the government-owned ships are combination freight and passenger ships or freight ships only.

The new company will serve between Pacific ports and Honolulu on trans-Pacific voyages, but this service will be incidental to the trans-Pacific service.

It will not attempt to purchase or consolidate with any company giving a Pacific coastwise service or a domestic service through the Panama Canal. It will discuss with all American companies having trans-Pacific service the desirability of acquiring their trans-Pacific interests, and if conditions are found favorable, enter into negotiations to that end. It will endeavor to work in harmony with American companies that may continue to give a trans-Pacific service.

RECOGNIZE NEED OF PORTS.

It will be the policy of the company to give the service where the business exists, and it will co-operate with every port that can in any manner demonstrate that such business exists or can be created in reasonable time. The venture cannot be successful, except as it operates under common-sense business rules, but it will recognize the needs of all Pacific ports and endeavor to fill these needs.

It is not the intention to invade such fields as are now adequately served by other American private enterprise. The company is to have certain co-operation from the United States government, based upon the natural need for maintaining a strong mercantile marine company in trans-Pacific service and this co-operation is not to be used to drive private enterprise standing on its own feet out of business.

OFFER STOCK TO PUBLIC.

The company will be incorporated with common stock of 300,000 shares of $100 par value each, or greater number with par value of $25 each, of which $5,000,000 is to be subscribed and paid in as the government may require or as the management may call for it. The $5,000,000 will be underwritten by Pacific Coast interests. When the company is in actual operation and success reasonably assured, one-third at least of all stock issued will be offered to the public for subscription in lots of ten shares and upward, in all Pacific Coast States on the basis of cost to the original subscribers, plus interest on amounts actually paid in, it being the intent that the orignal subscribers and the later shareholders shall all be on the same basis with respect to cost of stock.

The names for the company suggested are: American Pacific, Pacific American and U. S. Pacific (Steamship Company.)

ARRANGE FOR PAYMENT.

The government will be expected to sell the necessary ships, from ten to twenty in number, of the 535 and 502 classes, and possibly some of the larger freighters, at prices that will be reasonable in the circumstances. Terms of payment shall be 10 per cent down, balance payable annually in periods of not less than ten years and fifteen if possible, deferred interest to be either 2 per cent or 2½ per cent per annum, the government to maintain insurance on a basis of cost not exceeding 1 per cent per annum, providing for total and partial losses. In the sale of boats there is to be included everything now on board needful in operations. Wherever possible possession is to be taken of these ships at Pacific Coast ports by purchaser.

The government is expected to make a long-time contract, for not less than ten years, fifteen if possible, for carrying all mail between Pacific Coast ports and the Orient on a basis which will yield a minimum of $200,000 annually for each vessel engaged regularly in this service, the company, of course, to have the privilege of substituting one vessel for another without impairing its contract.

GET TRANSPORT BUSINESS.

The government is expected to make a contract with the company for transporting all passengers and supplies heretofore carried by the transport service, under such rates of pay as will be adequate and will be comparable with costs to the government in maintaining the transport service heretofore.

All government business of whatever nature moving between trans-Pacific ports shall be given to this company except as some emergency exists or the company is unable to render the service. All terminal facilities, including drydocks, wharves, etc., of government ownership that may be useful to the company shall be under terms fixed by contract, available to the company as its needs may develop.

The government will in every way, through its commercial branches, co-operate with the company in developing and expanding commerce and its consular service will be specifically advised with respect to the necessity for and the extent of such co-operation.

The Philippines shall be placed under the coastwise laws in accord with the power given the President, thus giving to American shipping the exclusive transportation between the Philippines and United States ports.

DELEGATES WELCOMED.

The afternoon session of the conference got under way shortly after 2 o'clock and the delegates were formally welcomed by Wallace M. Alexander, president of the San Francisco Chamber of Commerce, who presided.

"I have called you together," said Mr. Alexander, "as patriotic citizens desiring to solve the difficulties of your government and at the same time to restore the former status of our country's shipping.

"The time is not inauspicious. Foreign trade is at low ebb and upon the settlement of the Washington conference I am hoping for a renewal of foreign commerce. I might say I anticipate that the seaport cities of the Pacific Coast will send a joint commission to the Orient to stimulate trade.

"Our government desires to go out of the shipping business, and sell its steamers to a private corporation sufficiently strong to operate a trans-Pacific line.

"It is needless to say that the matter must be treated from a business standpoint as well as from a patriotic standpoint; in other words, the price and conditions under which the vessels are to be purchased must be arranged satisfactorily from the standpoint of a profitable investment as well as from a patriotic consideration."

OUTLINES PLAN.

Herbert Fleishhacker of the Anglo-London and Paris National Bank, who was called to Washington in December to confer with Chairman Lasker and other Shipping Board officials over the matter of operation of Shipping Board vessels under private ownership in the Pacific, outlined to the delegates the general plan of taking over government ships and operating them from Pacific Coast ports.

At the Washington conference, he said, the thought was brought out that a popularly owned company be formed by the citizens of the Pacific States to take over such boats as may be essential to render the ports of Washington, Oregon and California such service as may be necessary to handle successfully all traffic in competition with ships operating under foreign flags and to provide adequate service for the development of commerce under American control.

"It is suggested as a means of arriving at the result that the government entirely discontinue the operation of ships on the Pacific; that its ships be sold at such price and upon such terms as will insure success to the proposed corporation; that no further allocations or sales be made of any now owned government combination passenger and freight ships in competition with the new corporation to be formed to handle trans-Pacific business, and that no further sales beyond the boats that may be purchased at this time be made without giving this corporation preference in obtaining them," Mr. Fleishhacker said in addressing the delegates.

MESSAGE FROM LASKER.

A telegram from Chairman A. D. Lasker of the United States Shipping Board, outlining the board's position and expressing hope that the Pacific Coast ports would co-operate in the development of shipping, was received today by Mr. Fleishhacker. It said:

"Please convey to all those who are joining with you in conference my deep appreciation of the interest they are taking in the matter under discussion and my very earnest hops that out of the conference may come such a result as will bring about the concerted effort of the entire West Pacific Coast co-operatively to develop each port with the strength of united effort.

"The general plan for such a company organized along the lines of my former telegram to the various chambers of commerce interested has the warm approval of the board. President Harding is fully informed of and approves the tentative plan. The Shipping Board has no idea of favoring one port as against another and hopes that each port will, on considering the matter from the standpoint of its own interest and its own advancement, see its way clear to use the united assets of all to develop each in the interest of the whole.

"The board feels obliged to offer its ships for sale, inasmuch as it desires at the earliest practicable moment consistent with its duties as mandated by the Merchant Marine Act to get out of operation. It seems to the board that a company in which all Pacific ports are interested can alone offer the strong front America needs to protect its interests in the Pacific."

DELEGATES PRESENT.

Delegates to the conference are:

Seattle—H. F. Alexander, George B. Lamping, Gordon C. Corbaley, William Piggott, James Haight, J. H. Fox, M. Thompson, George H. Lent.

Portland—H. B. Vanduzer, Peter Kerr, J. C. Ainsworth, W. B. Ayre, Frank Warren, Isaac D. Hunt, W. D. B. Dudaen, J. H. Polemouse, H. L. Hudson, K. D. Dawson, George H. Kelly, S. H. Mears, F. W. Robinson.

Coos Bay—Robert Banks, C. W. Parker.

Astoria—R. P. Pinneo and J. Fred Larson.

Tacoma — William Jones, John S. Baker, Ralph Metcalf, W. E. Hacker, Chester Thorne, J. T. Lyle.

San Diego—John D. Spreckels, G. Aubrey Davidson, Frank J. Belcher, Julius Wangenheim.

Los Angeles—Sylvester L. Weaver, Harry Chandler, Marius De Brabant, Maynard McFie, John D. Fredericks, Erle M. Leaf, M. Elsasser, W. T. Bishop.

Oakland—Joseph H. King, Harrison S. Robinson, O. H. Fischer, C. P. Howard, A. J. Mount.

Berkeley — Charles Keeler, George Schmidt, W. E. Woolsey.

San Francisco — Wallace M. Alexander, Capt. Robert Dollar, K. R. Kingsbury, Paul Shoup, Herbert Fleishhacker, William H. Crocker, Stanley Dollar, T. A. Graham.

SUGAR GOES UP AGAIN.

[BY A. P. DAY WIRE.]

SAN FRANCISCO, Jan. 20.—Refined cane sugar for the Coast trade jumped another 10 cents a hundred pounds today, according to an announcement by the California-Hawaiian Sugar Refinery, today's figure being $5.40 a hundred pounds. The price yesterday was advanced $5.20 to $5.30.

WIRELESS PHONE IN TAXICABS.

Plans Being Perfected for Experiment, Says Louisville Man.

[BY A. P. NIGHT WIRE.]

CHICAGO, Jan. 20.—Wireless telephones will be installed on taxicabs to facilitate their dispatch to waiting customers, L. L. Wiles, Louisville, Ky., told the National Association of Taxicab Owners, of which he is vice-president, here today. Plans are being completed for the experiment, he said.

AUCTION SALE
To Be Conducted by [illegible] Auctioneers. Times is the Official Advertising Medium for the [illegible]

FURNITURE AUCTION
TODAY
10 A.M.
1040 West 16th St.
Household furnishings, extra fine collection Persian rugs and Oriental Rugs
Drive West 16th to [illegible]
C. H. O'Connor & Son, Auctioneers
626 Pantages Bldg.

DAUGHTER HAD TO HELP MOTHER
Now Can Do All Her Housework Alone Because Lydia E. Pinkham's Vegetable Compound Has Helped Her

Jasper, Minn.—"I was [illegible] about Lydia E. Pinkham's [illegible]

do all my work alone while [illegible] had my daughter staying at [illegible] do it. I have told a number [illegible] friends what it has done for me and [illegible] give you permission to use my name as a testimonial." — Mrs. Peterson, Route 1, Jasper, Minn.

There is no better recommendation than trying Lydia E. Pinkham's Vegetable Compound that this—like thousands of other women. So if you suffer from displacements, irregularities, backache, nervousness or are passing through the Change of Life, write her this splendid medicine has done for Mrs. Peterson it may help you.

The Vegetable Compound is made from roots and herbs, and has been used for over forty years of service.

The Stenographer needs Crescent Ice Cream

Where [illegible] this [illegible]

THE VACTUPHONE for the Hard of Hearing

Through amplification of sound waves by this wonderful instrument, the deaf can listen to speech and music as well as many normal ears, even those noticeably defective, have heard since the beginning of time.

A great humanitarian gift of Nature's gift to those who have suffered.

The Vactuphone is operated by the Vacuum Tube Principle, by means of which Prof. Edison's voice was recently heard more than a million times at once, and by which Caruso's voice was heard in San Francisco when delivered in Washington on the 11th inst.

Call for a Demonstration or Write for Descriptive Booklet

VACTUPHONE SALES AGENCY
518-519 Delk Building
426 South Spring St.

WHY COUGH AND COUGH AND COUGH

ARE you going to let a cough become a chronic habit? Of course not! You know you have a remedy in Dr. Bell's Pine-Tar-Honey to relieve and so allay Nature to [illegible]

This preparation is [illegible] for its soothing, healing effect on Coughs, colds and [illegible] relieved by Dr. Bell's Pine-Tar-Honey. Keep it [illegible]

Dr. Bell's Pine-Tar-Honey for Coughs and Colds

AUCTION SALES

To Be Conducted by Members of Los Angeles Auctioneers' Association. The Times is the Official Medium for the Association.

FURNITURE AUCTION TODAY 10 A. M.

1040 West 16th St.

Household furnishings, extra fine collection Navajo and Oriental Rugs. Drive West 16th to Union.

C. H. O'Connor & Son, Auctioneers.

626 Pantages Bldg.

DAUGHTER HAD TO HELP MOTHER

Now Can Do All Her Housework Alone Because Lydia E. Pinkham's Vegetable Compound Helped Her

Jasper, Minn.—"I saw in the paper about Lydia E. Pinkham's Vegetable Compound and took it because I was having pains in my back and they could not do my work. I had other medicine but none did me the good that your Vegetable Compound did. Now I am able to do all my work alone while before I had my daughter staying at home to do it. I have told a number of friends what it has done for me and give you permission to use my letter as a testimonial." — Mrs. ... Petersen, Route 1, Jasper, Minn.

There is no better reason for trying Lydia E. Pinkham's Vegetable Compound than this—it has helped other women. So if you suffer from displacements, irregularities, backache, nervousness or are passing through the Change of Life try this splendid medicine. What it did for Mrs. Petersen it may do for you.

The Vegetable Compound is built upon a foundation of nearly 50 years of service.

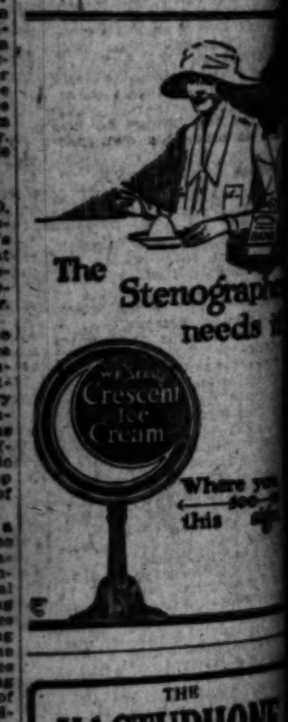

THE VACTUPHONE for the Hard of Hearing

Through amplification of sound waves by this wonderful device you can "listen to sounds which no normal man ears, even those normally healthy, have heard since the world began."

A great humanitarian creation, Nature's gift to those whom she has afflicted.

The Vactuphone is equipped with the Vacuum Tube Amplifier, by means of which President Harding's voice was amplified more than a million times, so that it was heard in San Francisco when he delivered his Armistice Day address in Washington on November 11th, 1921.

Call for a Demonstration. Write for Descriptive Matter.

VACTUPHONE SALES AGENCY

518-519 Delta Building, 426 South Spring Street

WHY COUGH AND COUGH AND COUGH

ARE you going to let it stick and become a chronic condition? Of course not! Not when you know you have a preparation like Dr. Bell's Pine-Tar-Honey to loosen it and so allow Nature to rid you of it.

This preparation is second to none for its soothing, relieving effect on Coughs, colds and bronchitis. Quickly relieved by Dr. Bell's Pine-Tar-Honey. Keep it on hand. All druggists.

Dr. Bell's Pine-Tar-Honey for Coughs and Colds

News of Southern California.

[UNI]TED PASTOR QUITS CHURCH.

[Wi]ll Not be "Modern" and Also a Baptist.

[Re]fusing to Cloak Views as Some Have Done.

[Congregation] Taken by Surprise by Dr. Boardman.

Northrup to Head Chamber at Alhambra.

[EXCLUSIVE DISPATCH.]

ALHAMBRA, Jan. 20.—Judge W. M. Northrup has been elected president of the Alhambra Chamber of Commerce to head the organization during 122. Vice-presidents named in the reorganization of newly elected board are: H. J. Godge, West L. Moulder, Howard M. Pease, J. W. Sharpless and Mrs. Fred G. Gillenwaters. L. D. Bedford was named treasurer. The present secretary, Frederick J. McIntosh, was reappointed.

Other members of the board of directors are: G. O. Johnson, Sloan Pitzer, Fred A. Turner, George W. Tobin, J. H. Hough, E. A. Neiger, G. C. Marshall and A. I. Whitehead.

Alhambra today has a population of 14,827 according to official statements just made by the Los Angeles Directory Company, which has just finished its work of compiling names and other information for the publication of the new Alhambra city directory. With a population of 9000 one year ago, Alhambra has increased its population more than 50 per cent.

ONTARIO POST SENDS STRONG RESOLUTIONS

[LOCAL CORRESPONDENCE.]

ONTARIO, Jan. 20.—Members of Ontario Post, Grand Army of the Republic, and the Ontario Woman's Relief Corps today forwarded to California Congressmen in Washington copies of a resolution unanimously adopted at a joint gathering of the two organizations urging the passage of the proposed pension bill giving Civil War veterans $72 a month and their widows $50 a month.

Officers for the coming year were installed at the joint meeting, as follows:

G. A. R. Post; Commander, W. P. Steele; senior vice-commander, H. S. Woods; junior vice-commander, L. H. Tilden; surgeon, Dr. E. J. Davis; chaplain, Albert Earnest; officer-of-the-day, F. Anderson; officer-of-the-guard, N. Krauchi; sergeant major, I. W. Whitaker; quartermaster-sergeant, B. D. Gibbs; patriotic instructor, A. Podransnik.

W.R.C.: President, Mrs. Sarah C. Alford; senior vice-president, Mrs. Hattie Gilbert; junior vice-president, Mrs. Almeda Hawthorne; secretary, Mrs. Florence M. Ogan; treasurer, Miss Mary Tweed; chaplain, Mrs. Zelma Edwards; conductor, Mrs. Sarah Whitaker; guard, Mrs. Lena Keown; patriotic instructor, Mrs. Lillian McConkey; press correspondent, Mrs. Anna B. Hayes; musician, Mrs. Ethel Lee Peterson; associate conductor, Mrs. Libby Harwood; associate guard, Mrs. Katherine Chaffee; color-bearers, Mrs. Armenta Weiser, Mrs. Mabel Martin, Mrs. Gertrude Dinger and Miss Maude Dinger.

RELIGIOUS LEADER DIES AT SANTA ANA.

[EXCLUSIVE DISPATCH.]

SANTA ANA, Jan. 20.—A petition to probate the will of Walter L. Thales, founder of a religious section in Placentia thirty years ago was heard in the Superior Court of Orange county today.

William Wiederhold, Sr., 76 years old, was the petitioner for probate of the will and for the termination of the life estate. The estate is estimated at approximately $20,000, consisting mostly of Anaheim Union Water Company stock. The deceased left no heirs, according to the petition.

Mr. Thales came to Placentia thirty years ago and founded a "community." Those connected with the society were spiritualists and vegetarians, it is said, and they did not believe in shaking hands or speaking with anyone outside their cult. They cultivated their own crops, and gained the reputation of growing the best vegetables in the State.

Seven members of the cult remain, and it is understood that they persist in keeping to themselves and will not allow people to come onto their private grounds. Mr. Thales, long recognized as the leader and founder of the cult, died December 24.

RADIO REPORT.

[BY RADIO CORPORATION OF AMERICA.]

8 p.m., Jan. 19.—S.S. Enterprise, San Francisco for Hilo, 1621 miles from San Francisco; S.S. Manoa, Honolulu for San Francisco, 1695 miles west of San Francisco; S.S. Maui, Honolulu for Hilo, left for Hilo at 5 p.m.; S.S. Nanking, San Francisco to the Orient, 256 miles east of Honolulu; S.S. Tuscaloosa, Los Angeles for Singapore, 2819 miles from Los Angeles; S.S. West Keats, Portland for Yokohama, 424 miles west of Columbia River; S.S. Perbian, Seattle for Newcastle, 9?? miles southwest of Seattle; S.S. Chancellor, Vancouver for San Francisco, 417 miles north of San Francisco; S.S. Royal Arrow, San Francisco for China, 2400 miles from San Francisco; S.S. China Arrow, Nagasaki for San Francisco, 2871 miles from San Francisco.

8 p.m., Jan. 20.—S.S. Johanna Smith, Coos Bay for San Francisco, 250 miles from San Francisco; S.S. La Placentia, Vancouver for Port San Luis, 815 miles from Port San Luis; S.S. Humboldt, Los Angeles for San Francisco, 160 miles south of San Francisco; S.S. Horace X. Baxter, Port Ludlow for Redondo, 10 miles south of Cape Blanco; S.S. Wahcona, Gray's Harbor for Los Angeles, 436 miles south of Gray's Harbor; S.S. Hart Seaforer, Portland for San Francisco, 110 miles north of San Francisco; S.S. Shabonee, Shanghai for Los Angeles, 647 miles from Los Angeles; S.S. Lehigh, San Francisco for Charleston, 1040 miles south of San Francisco; S.S. Avalon, San Francisco for Gray's Harbor, 109 miles south of Gray's Harbor; S.S. President, San Francisco for Wilmington, 60 miles south of San Francisco; S.S. Claremont, Los Angeles for San Francisco, 15 miles west of Los Angeles; S.S. Hartwood, Los Angeles for San Francisco, 156 miles south of San Francisco; S.S. Liebre, Los Angeles for Seattle, 96 miles south of Cape Flattery; S.S. J. A. Moffett, Point Wells for Richmond, 665 miles north of Richmond; S.S. R. J. Hanna, Richmond for Point Wells, 327 miles from Richmond; S.S. Capt. A. F. Lucas, La Tourche for Richmond, 802 miles from Richmond; S.S. Stanley Dollar, Los Angeles for New York, 30 miles south of Los Angeles; S.S. Everett, Los Angeles for San Francisco, 145 miles from San Francisco; S.S. Sierra, Los Angeles for Bellingham, 107 miles north of San Francisco; S.S. Steel Worker, Los Angeles for United Kingdom, 379 miles south of Los Angeles; S.S. Steel Maker, New York for Los Angeles, 500 miles south of Los Angeles; S.S. Stetson, Los Angeles for Tacoma, 70 miles south of San Francisco; S.S. Charles Watson, Point Wells for Richmond, 17 miles from Richmond; S.S. Frank C. Drum, Los Angeles for Portland, 70 miles north of Los Angeles; S.S. Apus, Los Angeles for Honolulu, 580 miles from Los Angeles.

SANTA ANA LICENSES.

[EXCLUSIVE DISPATCH.]

SANTA ANA, Jan. 20.—Marriage licenses were issued here today as follows: Erwin M. Krekorian, 30, Los Angeles, Louise Derian, 24, Los Angeles; Robert E. Montgomery, 23, San Diego, Margaret L. Showood, 22, Villa Park; Dewitt Pearson, 22, Santa Ana, Opal Geery, 21, Redondo Beach; Paul Boyd, 23, Los Angeles, Irene M. Rosenow, 26, Los Angeles; Joseph J. Masterson, 39, Cleveland, O., Mary I. Cochran, 33, Pittsburg, Pa.

STECHHAN DIES AT PASADENA.

Was Originator of Manual Training System.

Worked for Years to Place It in Schools.

Presbyterians to Erect Big Welfare Building.

[LOCAL CORRESPONDENCE.]

PASADENA, Jan. 20.—Otto Stechhan, said to be the father of manual training in the public schools of the United States, and for many years prominent furniture manufacturer and publicist in Indianapolis, died early today at the home of his son, H. O. Stechhan, manager of the Pasadena Community Playhouse Association, 264 East Orange Grove avenue. He was 71 years old. He came here about a year ago from Indianapolis to make his home with his son. His wife also was here with him. Mr. Stechhan devoted many years of his life to the furtherance of popular education. For years he advocated introduction of what came to be known as "manual training" in the public schools.

He was finally elected to the Indiana Legislature on this platform and succeeded in securing passage of legislation which permitted this training in the schools. His own city of Indianapolis was said to be the first to adopt it.

SUSPECTS ARRESTED.

Having under arrest three burglary and hold-up suspects who have confessed, the police also arrested E. T. Moore, a former member of their own department, and business partner of Fred A. Grace, on a charge of receiving stolen goods.

James C. Norton, Joseph N. Cooling and Carl F. Dillman, arrested as burglars and hold-ups, have made signed confessions to the police, it was announced by Chief of Police Charles H. Kelley. The men were caught by Detective Sergeants Charles Betts and Robert O'Rourke of the local department.

The three young men are said to have confessed to a series of hold-ups, a number of them being highway robberies of women pedestrians, and the burglary of stores and houses.

In their confessions they implicated Moore, who forthwith was arrested on a charge of receiving stolen property. One of the prisoners said that their hold-ups were staged with the ex-policeman's revolver for the artillery. Moore denies the charges.

Moore and Fred A. Grace were business associates in a trucking concern until Grace's arrest in the Citizens' Bank robbery case. Moore was not connected with that case.

TO ERECT BUILDING.

A special three-story building for educational and social welfare work in the community will be erected by the Pasadena Presbyterian Church in the rear of the church property at Colorado street and Madison avenue, it was announced today. The building will cost $150,000 and work on it is to start in the near future. Plans are now being drawn. The building will be Gothic.

Rev. Milton L. Haney, for seventy-six years a minister of the Methodist Episcopal Church, and one of the veteran clergy of the denomination, died here today, aged 97 years, at his home, 11? Glorietta street. One son, Conrad Haney of this city, survives him. He came here fifteen years ago. Most of his ministry was in Illinois. He was a veteran of the Civil War and a member of the G.A.R. The funeral services will be held at the First Methodist Church Monday at 2:30 p.m.

Ranches, acreage, homesites. H. L. Hayman, La Canada.—[Advertisement.

HOTEL OPEN AGAIN AFTER RENOVATION.

The Baltimore Hotel at Fifth and Los Angeles streets has been thoroughly renovated and today reopens under the management of Ed J. Seymour and Henry C. Kline.

Mr. Seymour has operated hotels in St Paul and Minneapolis for fourteen years, at one time having fifteen hotels in his charge.

One hundred thousand dollars has been spent in refinishing the Baltimore. It boasts of a power plant which furnishes heat and light to four hotels and fifteen store buildings in addition to the 250 rooms in that hotel.

The twenty-five-year lease transfer calls for a yearly rental of $40,000. The management contemplates the erection in the near future of a 1000-room hotel with the idea of charging a flat rate of $1 per day.

BOY KILLED BY FALL.

Youngster Plunges Through Rafters in New House.

Falling through the rafters on the second floor of a newly constructed house at Washington street and Arlington avenue early last night, Lynn Sherman, aged 12 years, son of Edward F. Sherman of 1671 Arlington avenue, was instantly killed.

The body of the boy was found by the father and a friend, who had gone in search of the boy after he had been missing from home for several hours. According to police officers of the Wilshire division the boy had evidently been playing when he met with the accident. The Coroner was notified who ordered the body removed to the Garrett & Co. undertaking establishment. Later the family of the boy wished the body sent to the undertaking establishment of Edwards, Gamash & Heath.

CHURCH ELECTS OFFICERS.

[LOCAL CORRESPONDENCE.]

REDLANDS, Jan. 20.—The annual meeting of the Trinity parish of the Trinity Episcopal Church was held last evening and vestrymen chosen for the coming year. M. H. Fitzsimmons was re-elected senior warden; Frank Jackson, junior warden, E. M. Cope, clerk and T. H. Doap, treasurer. Other vestrymen are Ben Hedge, Jackson Rigby, H. R. Garstin, J. J. Pendergast and L. L. Moore.

HOUSE PLANS CUTTING BEE.

Will Finish What Arms Meet Should Leave.

Both Army and Navy in for Close Shaving.

Denby Not in Harmony With Present Plans.

[EXCLUSIVE DISPATCH.]

WASHINGTON, Jan. 20.—What the Conference for Disarmament has failed to do as respects carrying out the Hughes warship scrapping program, Congress, by virtue of its power over appropriations, is now preparing to do. The scrapping will not stop with the Navy. The Army is due for another big reduction in the fiscal year beginning next July.

The naval appropriation bill will not come up for consideration until after the Armament Conference has made its final report.

ARMY, NAVY, CUTS.

Members of the subcommittee on naval appropriations of the House are, however, preparing for the cutting. Chairman Kelley has declared his belief that $200,000,000, less than half the $410,000,000 allowed for this year, will represent the total of naval appropriations for 1922-1923.

Chairman Anthony and his committee on Army appropriations are already at work. They have sounded out the sentiment of the House and they are going on the theory that a reduction of the present Army is inevitable. The Army last year was reduced to 150,000. Mr. Anthony declared that 125,000 is the maximum which the House can be induced to approve this year and he would not be surprised if it were voted to fix the total at 100,000.

OBSOLETE MUST GO.

Chairman Kelley is not yet ready to estimate as to the personal requirements of the Navy. The most he will say is that there must be a big cut from the present authorized enlisted personnel of 143,000.

The job to which the chairman has set himself is to put out of commission everything except the first-class fighting ships which would be used in time of war. He declares that there are a vast number of old and obsolete vessels, entirely useless in event of war, eating up appropriations.

This year's naval appropriation bill carried in round figures $410,000,000, of which $90,000,000 was for new construction and $320,000,000 for maintenance. In addition to the $100,000,000 which Mr. Kelley declares can be saved from the latter figure he is counting on elimination of the entire construction allowance for this year.

FIFTY MILLIONS LEFT.

There is approximately $50,000,000 unexpended of the current construction fund, now tied up awaiting the end of the armament conference. This $50,000,000 Mr. Kelley says will be sufficient to complete the battleships Colorado and Washington, which are included in the armament allowance, to provide for the first year's work in conversion of two of the battle cruisers now building, into airplane carriers, and to complete construction of the more necessary smaller vessels.

This radical program of naval reduction is far from according with the plans of Edwin Denby, Secretary of the Navy, who has asked for an appropriation practically equal to that of the current year.

WELL-KNOWN BANKER IS STRUCK BY BUS.

CHAIRMAN OF DIRECTORATE OF CHASE NATIONAL IS SERIOUSLY HURT.

[EXCLUSIVE DISPATCH.]

NEW YORK, Jan. 20.—A. Barton Hepburn, chairman of the board of directors of the Chase National Bank, was run down and seriously hurt shortly after noon today by a Fifth-avenue bus at Fifth avenue and Twenty-third street. His nose and one of his legs were badly bruised.

Persons who saw the accident said that Mr. Hepburn walked into the side of the bus and was struck by the rear wheel. An ambulance was summoned from the New York Hospital, but M. W. Poor, vice-president of the Garfield Trust Company, took Mr. Hepburn to his home at 630 Park avenue.

Mr. Hepburn had just made a visit to one of the branches of his bank, on Twenty-third street. He is one of the best known bankers in the United States, and the accident alarmed friends, because of his advanced age.

FLAMES TAKE LIFE OF CHILD.

Clothing of Dorothy Ryan Ignited by Heater.

Dies in Hospital While Mother Seeks Work.

Three Other Persons Are Hurt in Fires.

A widowed mother searched for work yesterday that she might support her four fatherless children while the youngest was dying from burns, at the Receiving Hospital.

The mother, Mrs. Elizabeth L. Ryan, 1563 West Avenue 47, left her three younger children in the care of the eldest daughter, Miriam Ryan, 15 years old. The younger children, Dorothy, age 6; Richard, 7, and Florence, 9, huddled around a gas heater to keep warm.

The flames from the heater ignited the clothing of Dorothy. The child screamed, neighbors rushed in, but her clothing had been completely burned from her body. At the Receiving Hospital, though physicians stated the child could not live, she was conscious and pleaded for the doctors to keep her alive until the arrival of her mother.

Mrs. Ryan found no work. She reached the hospital a short time before the child died.

The lure of a gas heater during the cold morning hours also claimed three other victims. Vieella Ingraham, 12 years old, like Dorothy Ryan, ventured too near a gas heater. Her clothing caught fire and while attempting to extinguish the blaze the girl's mother, Mrs. Rose Ingraham, and Edward Richards were also severely burned. The girl probably will die from first, second and third degree burns on her body. The mother was burned on her face and hands. The child was later taken to the French Hospital. Mrs. Ingraham and her daughter reside at 2333 Fairmont street.

FERRIS AGAIN HEADS YELLOW CAB COMPANY.

When the directors of the Yellow Taxicab Company held their annual election of officers last night Dick Ferris was chosen for the third consecutive year as president, P. M. Ruthmiller was elected vice-president and H. M. Lieb secretary-treasurer and general manager. The board of directors was named at a stormy session of stockholders on the 17th inst.

CHICAGO EXCHANGE, RANGE, PRICE SALES.

[EXCLUSIVE DISPATCH.]

CHICAGO, Jan. 20.—Range and sales on the Chicago Stock Exchange today:

Sales.	Stocks—	High.	Low.	Close.	Previous close.
1,150	Armour pfd	93	92¼	92¾	92¼
100	Beaverb'd pfd	22	22	22	22
80	Booth Fish...	7⅛	7⅛	7⅛	7⅛
25	Do. pfd ...	36	35½	36	36
475	C. C. & C. Rys. pfd	6¼	6½	6½	6¼
200	Chi. El. Rys. pfd	1⅜	1⅜	1⅜	1⅜
600	C. Rys. Ser. 2	1½	1½	1½	1½
100	Cudahy	55½	55½	55½	55½
250	Com. Edison..	115	114¾	115	115
585	Cont'l Motors.	6	6	6	6⅛
275	Earl Motors..	3¼	3	3¼	3¼
250	Gt. Lakes Dr.	90½	90	90½	90
555	Godchaux	14½	14	14½	14
500	Hupp Motors.	14	13¾	13¾	13
825	Inland Steel..	64	62	63½	61
5,495	Libby-McN. ..	6	5¾	5¾	5¾
25	Mid. Ut. P.L.	85	85	85	85
680	Midwest Ut...	60	60	60	60
485	Mont. Ward..	14¼	14	14	14½
100	Do pfd ...	80	79½	79½	78
155	Nat'l Leather.	2⅞	2¾	2¾	2¾
100	Do (new)..	11	11	11	10½
610	Pick & Co...	25	24	24	24½
470	Pig. Wig. A..	31¼	31	31	31
60	Public Service.	81	81	81	81
25	Sears-Roe. ...	64	63¾	63¾	63
240	Standard Gas.	14	14	14	15
100	Do pfd ...	42	42	42	43
2,210	Stewart-W	27¼	26¾	27	26¾
284	Swift & Co...	100¼	100	100¼	101
615	Swift Int'l ..	21¾	21½	21½	22¼
125	Thompson Jr	42½	42½	42½	42¼
2,050	Union Carbide	46½	46	46½	45¾
50	Un. Iron Wks.	6¼	6¼	6¼	6¼
146	U. Lt. & Rys.	36	34½	36	34½
7,30?	Wahl	62¾	59½	60½	62
575	Wrigley	102¾	100¾	100¾	102
325	Yellow Card..	59	58½	58¾	58

SHIP STORES.

[BY A. P. NIGHT WIRE.]

SAVANNAH (Ga.) Jan. 20.—Turpentine firm, 85; sales, 39; receipts, 58; shipments, 420; stock, 12,017.

Rosin firm; sales, 881; receipts, 1440; shipments, 1408; stock, 84,555.

Quote B. D, 4.05; E. F, 4.05@4.07½; G. H, 4.07½@4.10; I, 4.10@4.15; K, 4.70@4.75; M, 5.20@5.25; N, 5.40@5.50; WG, 5.75; WW, 6.00.

GASOLINE QUOTATIONS.

[EXCLUSIVE DISPATCH.]

CHICAGO, Jan. 20.—Gasoline, tank wagon, 19½; service station, 21½; naphtha, 27.9. Oils: Summer, 13.4; winter, 12.9; carbon. Perfection, iron barrels, 11½.

Linseed oil, raw, one to four barrels one delivery, 83. Turpentine, 1.08. Denatured alcohol, 52.

SAN FRANCISCO OIL STOCKS.

[BY A. P. NIGHT WIRE.]

SAN FRANCISCO, Jan. 20.—Claremont, 3.60 bid; Caribou, 1.60 bid; Illinois Crude, 10 bid; M. J. & M. & M. Con., 10 bid; Palmer Union, 3 bid; S. F. & McK., 20 bid.

DAILY EASTERN CITRUS MARKETS.

CALIFORNIA CITRUS SHIPMENTS.

SOUTHERN CALIFORNIA.

	Oranges.	Lemons.
January 19	177	28
Total to date this season..............	3,940	1,215
Total to same date last season..............	3,718	1,073

CENTRAL CALIFORNIA.

	Oranges.	Lemons.
January 19	3	0
Total to date this season..............	4,090	20
Total to same date last season..............	3,308	21

NORTHERN CALIFORNIA.

	Oranges.	Lemons.
January 19	0	0
Total to date this season..............	304	0
Total to same date last season..............	300	0

[EXCLUSIVE DISPATCHES.]

NEW YORK, Jan. 20.—Six cars of navels sold. Market is strong and higher.

NAVELS—	NAVELS—	NAVELS—	NAVELS—
Orchard, NatO .. $5.00	Kenilworth, RIVx 3.60	Stateflower, COGA. 3.15	Peasant, RIVx 4.05
Glen Rosa, COGA. 3.80	Gold Buckle, RHx 3.10	Wizard, TCx 4.10	Planet, ORx 4.25
Sterling, TCx 7.10	Standard, NatO .. 4.00		

BOSTON, Jan. 20.—Ten cars of navels and one car of lemons sold. Market is easier on oranges. Lemon market is strong and higher.

NAVELS—	NAVELS—	NAVELS—	NAVELS—
Sunkist Yel, THP. $4.00	Exeter, CCx 3.70	Canyon Crest, MOD 3.30	Blue Bird, CCx .. 3.35
Swell, THP 3.50	R. M., LMx...... 3.05	Marguerite, MOD. 2.80	Yokohl, CCx 2.75
Stateflower, COGA. 3.25	G. Orange, RIVx.. 3.30	Y. Doodle, SBx... 2.80	Washington, LMx. 2.50
Excelsior, MOD .. 2.85	Glen Rosa, COGA. 3.95	Solid Gold, CCx.. 3.20	LEMONS—
H. of Gold, SBx.. 4.05	Lemonia Sun-flower, MOD .. 3.25	Exeter, CCx 3.55	Pet, SDx 5.75
Rocky Hill, CCx.. 3.90			Big R., STx...... 1.75
Yokohl, CCx 2.95			G. State, CCx 5.25

CLEVELAND, Jan. 20.—Six cars of navels and one car of lemons sold. Market is lower on navels. Lemon market is unchanged.

NAVELS—	NAVELS—	NAVELS—	LEMONS—
Alpha $3.35	Monopole, ACGx.. 3.05	Victoria, RIVx .. 3.55	Basque, NOx 5.00
Poppy, MOD 2.45	Tick Tock, ORx.. 2.70	Glen Home, ACGx 3.40	Daily, NOx 4.60
Delta 2.65	Alpha 3.20	Three Arches, ORx 3.50	Golden Ram, NOx 3.95
Navajo, RIVx 2.75	Puente Delta 2.80		

PITTSBURG, Jan. 20.—Three cars of oranges and one car of lemons sold. Market is easier on oranges. Lemon market is steady.

NAVELS—	NAVELS—	LEMONS—	LEMONS—
Excelsior, MOD .. $2.90	Marguerite, MOD. 2.40	Aristocrat, STx... 4.75	Bay, STx 4.65
Strathmore, TCx.. 3.45	Scotch Lassie, TCx 2.90	Lancer, STx 3.85	Tunnel, STx 3.45
Mutt, TCx 3.35	Violet, DMx 3.60		Urchin, STx 3.25
Jasmine, DMx ... 3.20			

PHILADELPHIA, Jan. 20.—One car of navels and one car of lemons sold. Navel market is unchanged on 96s to 150s, slightly lower on 176s to 360s. Lemon market is higher.

NAVELS—	NAVELS—	LEMONS—	LEMONS—
Lily, LMx $4.45	Monarch, LMx ... 3.00	Evening Star, STx. 4.45	Southern Cross, ST 4.40

ST. LOUIS, Jan. 20.—Four cars of navels and two cars of lemons sold. Market is lower on oranges. Lemon market is steady.

NAVELS—	NAVELS—	NAVELS—	LEMONS—
Sunkist Yel, THP. $3.20	Avenue, RIVx 2.85	School Boy, RIVx. 3.20	Minerva, Gx 3.65
Jameson, Gx 1.50	Swell, THP 1.65	Crystal, RIVx ... 2.00	Elk 3.60
Searchlight, ORx.. 1.80	Justitia, Gx 2.10	LEMONS—	Terrier, SMOx 3.00
Peasant, RIVx 2.50	Kenilworth, RIVx 1.10	Justitia, Gx 2.70	Pleasant View 4.60

CINCINNATI, Jan. 20.—One car of navels sold. Market is dull and declining. NAVELS—[illegible]

[Advertisement.]

This Menu by Sallie Offers Variety.

BREAKFAST.

STEAMED APRICOTS WITH L. A. CREAM
VIRGINIA PLANTATION BRAND SAUSAGE
FRENCH TOAST MADE WITH BEAR BREAD
COFFEE—JEVNE'S

LUNCHEON.

CHICKEN LOBSTER—YOUNG'S
CELERY RIPE OLIVES STUFFED
COTTAGE FRIED POTATOES ARTICHOKES
HONEY BREAD
COMBINATION SALAD—JEVNE'S MAYONNAISE
HOT CHOCOLATE—McDONALD'S ROOF GARDEN CHOCOLATE

DINNER.

BOILED VIRGINIA PLANTATION HAM
POTATOES CARROTS TURNIPS ONIONS
COTTAGE CHEESE SALAD—L. A. CREAMERY
APPLE PIE—THE ELITE
FRENCH VANILLA ICE CREAM—HUGHES'S
COFFEE—JEVNE'S

"Indeed, you may admire my new rag rug, for it was made for me by the Hoffman Rug Co. and delivered just in time to be an additional Christmas gift." If you want some really beautiful fluff rugs as well phone these same people—West 2690. Their work is most satisfactory.

In the role of "practical dishwasher" Mrs. Housewife donned an apron one day this week past and thoroughly tested the 3-Minute Dishwasher which you may have seen indorsed in Good Housekeeping. The result was more than gratifying for she found it wasn't necessary to put the hands in the water at all. You see the scraped china is placed in a wicker basket in the sink. The dish washer is attached to the hot water faucet and instantly soapy water removes all grease or bits of food which might adhere, whereupon the soap cup is slipped out and scalding clear water finishes the rinsing. Don't fail to visit the Household Appliance Co., 731 W. 8th, and have one of these inexpensive dishwashers sent to your home for a week's trial.

Bright colored cotton nets for use right over the window are good and can be fashioned into very effective curtains. There are many different meshes, ranging from one that is almost lacelike to one big one of the fishnet variety.

In those riotously happy days of your first housekeeping you made yourself a million times more trouble by spending endless hours in the kitchen making such things as cottage cheese, we'll say. If only you had realized then that the L. A. Creamery had anticipated the little time housewives have and for their convenience were making and putting up the cunningest little waxed container filled with the most superpalatable cheese to be found any place. On Sunday last friends called at a prominent clubwoman's home, declaring they were starving and, oh, how thankful she was for that luscious L. A. cottage cheese which was whisked from the ice box in a jiffy spread on hot toast with apricot jam and served to very appreciative guests who said L. A. cheese had certainly answered a call for help nobly. Almost every grocer you will find carries this L. A. dairy cheese.

To keep starch from sticking add a drop or two or kerosene or a little lard to a small basin of starch, let come to a boil.

Your exuberant little supper party or luxurious lazy breakfast, even castle building around the fireside calls for a delectable hot chocolate which means that you are thinking of McDonald's Roof Garden Chocolate. It comes sweetened, and in powder form as well as in cakes. There are no end of the uses to which you may put it. Dip your nuts in, for a confection, or if you have some plain crackers pour McDonald's Chocolate (melted) over them and you have a sweet absolutely out of the ordinary.

Ill household plants are better for an occasional spraying.

There's no discounting the value of good looks. Those appetizing mounds of crisp salads topped by Jevne's golden mayonnaise both tempt the eye and add charm to any meal. And the nice part is they need no fuss or long preparation, for with a jar of Jevne's Mayonnaise on hand the making of a tempting salad requires but a few moments. With Jevne's Mayonnaise as a foundation one can just as quickly make sauce-tartare for fish or thousand island dressing for other salads.

When you know there is something which will make your work in the house easier aren't you eager to try it? Boberick's Genuine Cloudy Ammonia will turn the trick for it does more kinds of work better than any fluid of the sort procurable today. There are cheaper ammonias—true, but they are not of the excellent quality of Bobrick's. Housecleaning time is near, and for that this cloudy ammonia is splendid. Your grocer will be able to send it to you.

The recommendation of a friend concerning White King Washing Machine Soap was so enthusiastically given and so sincerely as well, that she wants to pass it on to you all. "Gertrude," she said, "why, I would not be without a number of boxes at least of White King Washing Machine Soap for anything in the world. We use it always in our washing machine, of course, but not only in that way but dozens of others. To launder my best blouses and the children's fine clothes, it is simply unexcelled." Those who know White King Soap already know this, but the others will do well to follow this lead and begin today to order this splendid product of the L. A. Soap Co.

"Lives there a man with Soul so with a cup of Jevne's coffee carefully made and strong enough. Maurie, the "ownliest" husband of a very dear friend, has the sweetest disposition always, but when his coffee is served him he fairly "beams" on those around him and exudes a benevolence for which Jevne's coffee deserves a great share of the praise. Now if this excellent coffee can accomplish such wonders in one home, don't you think it deserving of a trial at least? This morning's order of a can will begin to bring a reward the same day. Try it and see!

Spinach with carrot balls is an attractive and wholesome mixture.

It is a shame to spoil a genuine thirst for "home brew" accompanied by the favorite welsh rarebit or pretzel by poor stuff when for the same amount of money Cream-O-Malt sold by the Clee Koe Coffee Co., 316 W. 5th St., is always satisfactory and has followers who swear by it. Why try an uncertainty when a certainty is so easily procured? All that goes with it as well. Just call up and I assure you your order will receive prompt and courteous attention.

A special cupboard for hanging saucepans is a great dust saver.

By a process of rejuvenation made possible by The Acme Cleaners, your spring housecleaning, for they work along creative lines and consequently your housecleaning cannot become a bug-bear, neither dead" that it cannot be revived will your badly marred floors get on your nerves. Call Pico 1680 and engage your time lest you forget it until too late.

Small rubber bands put around the little girl's hair are better than tying with thread and they help keep the ribbons from coming off.

By paint, old furniture may be reclaimed—middle-aged furniture rejuvenated and young chairs and tables of the common, or kitchen variety transformed into a charming and colorful breakfast-room set. Therefore visit The United Wholesale Paint Co., 639 S. Main and save enough by making your purchases there to get enough Frederick O'Brien One-Coat-Automobile Enamel (which dries in a day) to fool your neighbors into believing you have a new set of furniture—equally good for automobile.

Permit breakfast to become a dreamy retrospect, at which one plays with one's grapefruit while conjuring-up visions of bygone days "down South" when beaten biscuit, waffles and "sure enough" pork sausage started you off for the day in the most exuberance of spirits. It needn't be a dream at all, for from Ol' Virginia has come the Virginia Products Co., with the old original recipe for sausage made years ago on a beautiful "Befo de wah" plantation. So you and I can have all the delicious sausage and Virginia Plantation hams we want by either stopping at 2859 W. 9th or phoning 52333. It is interesting to note that all the foremost hotels and clubs throughout the East are serving these hams and sausages.

Ever tasted real Boston Baked beans? The home-made kind? The Food Shop, 121 S. Western, is becoming famed for them.

Start your gardens! Plant seeds and trees now, and buy from Winsel-Gibbs Seed Store, 211 S. Main. Seeds at half price. Don't procrastinate!

Buy a big fat rabbit from the Arbor Rabbitry (Wil. 5222) and fry it as you would chicken, for dinner some night. It is wonderfully good.

Ask son, he knows which dairy brings him the lovely fresh milk he drinks each morning with fruit and cream 'n everything! But he doesn't stop at L. A. milk for breakfast not if he is a well-brought-up young man and wants to be sturdy and strong and "just like dad when growed up." He comes in after school for a glass and at night again there is more but there is always plenty on hand for Mother, being sensible, increases her daily amount of this dairy's rich milk, as her small brood grows. Every family would do well to follow her example.

Are you making your housework easier in every way, by using Nox-all to soften the water in which you must put your hands? If you do not use Nox-all, or haven't tried it, ask your grocer to see that you receive a package, then follow directions. The inventor of this splendid preparation certainly had us housekeepers' interest in mind, for the product is excellent and its uses are growing greater every day.

Any clock in your house in need of repairing or chimes out of order? Phone J. W. Champion (271373) the expert. He calls for and delivers his work.

There will come a some day when you will think it necessary to desert your house because of ants. West 1360. Calpro Service Co. makes this unnecessary. There is a reason.

We wild and woolly westerners are wont to show with a great deal of pride our tea rooms to our guests or friends from other sections of the country. As an example take the Elite (641 S. Flower) which is a large catering establishment as well, where you may be served with their perfectly appointed dining-room luncheons and dinners at which are served the Elite's famous cakes, pies, pastries and candies. Indeed, everything in the form of things to eat, bought from the Elite, is a treat.

Almost the first thing served to the tourist in our city of the Angels of perpetual sunshine, poppies and orange blossoms, is Hughes' ice cream made from delicious oranges, containing a richness of flavor nowhere else procurable. It is delicate, made in the Hughes way, of thick, rich cream and real fruit, then frozen as smooth as velvet. Buy of Hughes dealers—the Yellow and White sign leads the way, obey that impulse.

Wee tots will come dancing down the street to meet you, having spied you half a square away, if you carry rather conspicuously a bag or box of Beck's Quality Arizona Creams, which they begin to look for and feel certain you will bring them because this candy is made here in L. A. by Kahn-Beck's and is always delightfully fresh.

It doesn't seem possible that a forty-two-piece set of china can be sold for $4.95, does it? The Great Western Glass Co., 320 W. 4th, have real bargains during their great sale.

Blue Mondays were never given that name for any other reason, but because the family washing was done on that day and so the housewife actually dreaded the dawn of the first of the week, because, if the sun was reluctant to shine, all sorts of dire results followed. Not so today, because we have a laundry like the Crown to send our weekly bundle to. In their immense plant your clothes may be rough-dried for a mere song, or washed, ironed and sent back to you snowy white and ironed in a way you never have had done at home.

It improves some canned corn to cook it a bit before serving.

The California home, be it the more elaborate type or just the typical bungalow, really requires so-called wicker furniture, it is cool, light and should be durable though unfortunately there is much of this furniture which is poorly made. Now, when it is built, you might say as Fenton's "Iccotan" is you have something which is beautiful, first of all, and made to last not one lifetime, but many. In color it is a rich ivory which blends with your hangings, no matter what their color, and from the moment you begin to use it, 'tis a constant joy and pleasure. Fenton's "Iccotan" is made in a distinctive way, a sort of personal indorsement goes with each piece. When you call at their showrooms, 1535 S. Main, you will soon learn why. And it's well worth the time you spend investigating it. Phone them at Main 8465.

Give big "sonny boy," as well as little "sonny boy," all the Honey Bread they want, not forgetting to mention the other members of the family, because Honey Bread, formerly known as Bear Bread, simply will not brook indifference 'cause it's too good. "Like dessert" to the children, who adore a bowl of it with milk when they come in from school, ravenous as small bears. Tell your grocer it's Honey Bread you want. Now don't forget.

The old sponge dauber from a used bottle of shoe polish is a very handy assistant in blacking the stove, easily reaching parts that are difficult for the regular bursh.

Right in back of the elevators on the fourth floor is Hamburger's grocery department and a strange thing about it is that more people do not know about the exceedingly high-class groceries which they carry. The Maywood olives, which are extra large and fine, are once more secureable at Hamburger's; and—one word about the deliveries—if you will call up between 8 and 10:30 and give your order for the day it will be delivered to you the same afternoon; in other words, "do your day's ordering early."

So absolutely original and different in every respect is the woman's market on the Mezzanine floor of the beautiful California Public Market at Spring and Ninth.

If a roast is basted many times it will be much more juicy.

Your enthusiasm, like mine, will be unbounded when you see those beautiful white enameled table tops made right here in our own Los Angeles by the Smoot-Holman Co., 1900 Sante Fe avenue. These tops are made in 3 sizes and they will fit your old table perfectly though you may buy a new base as well. Then, besides this same company, has white enameled kitchen ware. "The Angelus" it's called, and if you could see how carefully it is made of only the finest materials you would want no other make in the future. Phone them at Broadway 7984.

NEWS ITEM

Eastern dispatch says crude oil production of the world " is now approximately 2,500,000 barrels daily. Nearly 70% is produced in American fields and handled at American refineries. American refineries handle 80% of the Mexican output.

Reports On
GENERAL ASPHALT
AMERICAN TELEPHONE
COCA COLA
are now ready for distribution. Investors desiring information on these companies should apply for copies immediately. Free upon request.

Private Wire Service With New York, San Francisco and other Markets.

"Prompt and Efficient Service"

A. W. COOTE
Member
Chicago Board of Trade
Los Angeles Stock Exchange
San Francisco Stock Exchange
New York Curb
614 South Spring Street
6736 Hollywood Blvd.

Long Beach, Fresno, Bakersfield, Taft, Cal.; Phoenix, Ariz.

We offer subject to prior sale
A Preferred Stock
San Joaquin Light & Power
7% Cumulative Prior Preferred
Amply Secured
Has lien on assets prior to both the preferred and common stocks. Readily securing this issue equivalent to $215 per share, and earnings for years 1919 and 1921 averaged four times the 7% Dividend.
With Unusual Features
Stock is tax exempt in California and free from Federal Normal Income Tax. Stock is non-assessable. Steps are being taken by Board of Directors to make stock non-callable.
Price 98½ Yielding 7.10%
Call—Write—Phone.
Howard G. Rath Company
Established 1910
INVESTMENT SECURITIES
Members L. A. Stock Exchange
812 Pacific Mutual Bldg.,
Los Angeles.
Telephone 60664.

San Joaquin
L. & P. Prior
7% Preferred
Stock is an attractive issue of a strong California Hydro-Electric Corporation priced at 98½ to yield 7.10%.
Free from Personal Property Tax in California.
Jno. O. Knight & Co.
Stocks—Bonds
411-14 Van Nuys Bldg.
Members Los Angeles Stock Exchange
Telephone 10254

A REVIEW AND FORECAST FOR 1921-1922
John Moody, the Financial Advisor, has issued a special Review and Forecast of investment conditions, which every investor should read. Copy upon request.
Call—Write—Phone.
Howard G. Rath Company
Established 1910
INVESTMENT SECURITIES
Members L. A. Stock Exchange
812 Pacific Mutual Bldg.,
Los Angeles.
Telephone 60664.

A First Mortgage Public Utility
Indiana Hydro-Electric Power Co.
First Mortgage
30-Year 7% Bonds
Price 97½ and Interes
Yield 7.20%
EHROLLINS & SONS
INVESTMENT BONDS
FOUNDED 1876
203 SECURITY BUILDING
PHONE PICO 913

A. M. Clifford
Investment Counselor and Financial Analyst
Has no Securities for sale, and acts only as an "adviser."
Serves clients from an independent and disinterested position in selection or investigation of Bond or Stock investments.
Has specialized for over fifteen years in the analysis of such securities.
Stock Exchange Building
Los Angeles

Business; Financial; Markets; Investment.

DAILY TRADE TALK.

Close-Up View of Business Conditions; Banker Reports Arizona Gaining Ground.

BY CHAPIN HALL.

No better method of finding out things has ever been devised than by asking questions, and the economic research department of the Citizens' National Bank has been circulating a questionnaire throughout fourteen Western States for the purpose of securing a composite viewpoint on general business conditions.

The trades covered were clothiers, hardware, dry goods, drugs, grocers and the corresponding wholesale establishments, the list being made up of sound and reliable business men who would be expected to have first-hand knowledge of conditions in their respective lines and communities.

As a result of the interrogation some interesting facts were revealed and some accurate deductions made possible. For instance:

Sixty-eight per cent of the firms replying are maintaining wages and salaries at the same figure as that of a year ago; 26 per cent have put reductions into effect averaging 13 per cent, while 6 per cent have increased salaries and wages on an average of 11 per cent.

Employers classify the attitude of employees as that of active co-operation in 50 per cent of the cases; normally efficient in 45 per cent, and restless and inefficient in but 5 per cent. While wages and salaries remain the same as a year ago in 68 per cent, a large number of merchants report material reductions in their forces, and increased efficiency on the part of the remaining workers.

On the whole it is found that employers are quite willing to maintain the wage and salary scale at a point justified by real efficiency and in keeping with living costs. Trade conditions for the past six months were reported good in 9 per cent of the replies; fair in 61 per cent, and poor in 25 per cent. California naturally leads the group of States with 15.4 per cent reporting good; 69.2 per cent fair, and only 15.4 per cent poor.

MERCHANTS CONSERVATIVE.

As to conditions for the coming year 56 per cent of the replies reported an optimistic feeling representative of the respective communities, while 35 per cent were pessimistic. Ninety-five per cent of the merchants express themselves as inclined to follow a conservative policy for 1922.

The average of all replies gives 87 per cent as representative of the physical volume of sales as compared to a year ago and the same for last month as compared to the year before. A similar average of the question covering collections shows that 64 per cent of bills receivable are paid when due, as against 72 per cent a year ago, and 77 per cent which is considered normal.

It is interesting to find that there is a spread of from 31 to 60 per cent between the druggists and the grocers as the extremes of charges to total sales. The public in general is not inclined to play favorites in the matter of paying bills, and with the exception of the hardware dealer, whom they seem to put off a little more frequently, they pay the grocer just as freely as they do the druggist.

The figures on the physical volume show a considerable variation for the several lines reported. A difference of 20 per cent between the hardware dealer and the dry-goods merchant is difficult to explain on any other assumption than that borne out by facts from other sources which seem to prove that in general dry-goods prices have been further and more thoroughly liquidated than those in other lines, and that some items in the hardware line have failed to show any great liquidation. It is probable, however, that poor sales on farm machinery and implements account largely for the low hardware figure.

IN LOS ANGELES.

Turning from the general survey resulting from the bank's questionnaire we take up the report on the condition of retail trade in Los Angeles made yesterday by John Perrin, chairman of the board and Federal reserve agent for this district. Here we fall beneath the influence of the localized white spot, and the outlook becomes at once more cheerful.

The summary of reports from half a dozen representative department stores in Los Angeles covering their business for the month of December, shows that in spite of several days of heavy rains in the heart of the Christmas shopping season there was a slight percentage of increase in every item except in stocks on hand at the close of the month. These figures are most significant in that they substantiate and reinforce other statistics which place this city at the head of all other municipalities of the first class in the United States in relative trade supremacy.

The report of the Federal Reserve Bank shows an increase in net sales of 2.6 per cent for the month as compared with net sales during the same period in 1920.

There was an increase of 54 per cent in net sales as compared with November, 1921, while the percentage of increase of net sales from January, 1921, to Dec. 31, 1921, inclusive, compared with the same period in 1920 was .9 per cent.

Percentage of increase of stocks at the close of December was 14.4 per cent as compared with stocks at the close of the same month the previous year. Stocks at the close of the month had decreased 17.2 per cent from those on hand at the close of November, a circumstance attributable, of course, to the Christmas buying.

The percentage of average stocks at the close of each month for the season as compared to the average net sales during the same period was 416.8 per cent, and the percentage of outstanding orders at the close of December, 1921, to the total purchases during the year was 9.9 per cent.

BUSINESS OUTLOOK.

The cold snap provided the makin's for more conversation yesterday in the business and financial districts than the condition of the market, and the individual who was able to report the lowest temperature was a greater object of passing interest than the fluctuations of oils, mines or steel. It is too early yet to determine just what effect the freeze will have upon general trends, but there was a tendency to put the best face possible upon the matter and view the outlook with such optimism as could be mustered.

The Wells-Fargo Nevada National Bank of San Francisco in its summary issued yesterday says that the cost of business is gradually working down, and that price readjustment is still under way. The Department of Labor survey for 1921 announces a reduction of 14 per cent in the retail cost of food in sixteen cities of the United States, which is still 47 per cent in excess of 1913 costs. While in some industries deflation has been pretty well completed, the price situation remains out of balance; and, as wages are the principal factor affecting prices, it seems inevitable that extensive wage readjustments must ultimately solve this problem.

Crop returns for the season just closed, with few exceptions, have proven quite satisfactory. Total yields were good as compared with previous years; and most farm and orchard products have moved rapidly into consumption, thereby relieving the credit strain.

Canners report that nearly all grades and varieties of canned fruits and vegetables are well sold out and that we will go into the new season with lighter stocks than for many years—1919 excepted.

Lumber trade on the Coast, which had been dragging most of the year, showed increased activity at the close, with sales for December in excess of December, 1920. The outlook for this industry is generally regarded as very promising.

The following figures, given out by the Department of the Interior, show the metal output of California in 1921 and are indicative of the trend of mining in California for the year.

	1921	1920
Gold (ounces)	767,000	806,397
Silver (ounces)	3,814,778	1,707,387
Copper (pounds)	11,051,000	11,000,000
Lead (pounds)	179,000	7,813,840
Zinc (pounds)	642,000	1,000,000

California's petroleum output for the year is estimated at 114,000,000 barrels as compared with 105,000,000 barrels a year ago.

ARIZONA CONDITIONS.

Arizona is at last on the road to recovery, according to O. M. Souden, president of the United States National Bank, who has returned to Los Angeles after an extensive tour of observation in the interests of his bank. He reports that the three "Cs" of Arizona's industry, cotton, copper and cattle, are all on the upgrade and that the banks are in a much better position than they have been at any time in the past twelve months.

A conversation with the Governor of the State and the State banking officials convinced Mr. Souden of Arizona's improved financial position and these official opinions were later supplemented and verified by personal observation. Frozen loans are gradually thawing in all districts and the banks that closed their doors during the worst period of depression are reopening them. Some of the banks that have resumed are reported to be in a much better condition now than they were before they were forced to close. Phoenix banks are in a particularly strong position, although banks in the outlying districts are still finding collections very slow.

Mr. Souden believes that the real fact is that people in Arizona have more money than they are given credit for. However, as they are just recovering from the stress of a severe readjustment period, this money is still very closely held with consequent stagnation in many instances.

The black spot of Arizona, he says, is the town of Glendale, near Phoenix. The State Bank of Glendale closed its doors some time ago and is now operating under the receivership. The people in that district were hard hit by crop failures and suffered considerable damage from the recent flood. It is essentially a dairy country around Glendale, said Mr. Souden, but in recent years the cattle have been sold and the land turned over to cotton growing. Last year's crop failure in that district spelled ruin to many.

This year for the first time, Arizona cotton growers are experimenting with co-operative marketing. Out of a total crop of 30,000 bales, 10,000 bales have been assigned to the Arizona Pima Growers' Association. Mr. Souden found this association to be well managed and it is succeeding in getting a good price for its cotton. One thousand bales have been sold at an average of 32½ cents a pound and this price is regarded by cotton men as exceptionally good in the present market. The association is trying to expand the outlets for Arizona cotton and has one direct shipment already on the way to the European mills. It also has representatives and warehouses in New England so that spot consignments can be directly contracted for in the East by the mill interests there.

Copper men are full of optimism for the first time after the long depression period, said Mr. Souden. They agree in predicting a recovery for the industry in 1922. Unseasonable weather during December stripped the beef cattle of much of their weight and the fattening-up process will have to be continued for some months longer. Shipments of cattle to the eastern markets will not begin to go forward until May 1. Shipments made late last year had the effect of thawing some of the frozen cattle loans. The banks all regard their cattle loans as well secured, although live-stock prices are still at their lowest level. Cattlemen expect a heavy calving next month.

CLOSING PRICES OF GOVERNMENT BONDS.

LOS ANGELES.	
1st Liberty 3½s	98.80
1st Liberty 4s	98.80
1st Liberty 4¼s	97.40
2nd Liberty 4s	98.00
1st Liberty 4¼s	97.00
2nd Liberty 4¼s	97.00
4th Liberty 4¼s	97.10
5th Victory 4¾s	100.00
NEW YORK.	
1st Liberty 3½s	97.08
1st Liberty 4s	97.50
2nd Liberty 4s	97.20
1st Liberty 4¼s	97.00
2nd Liberty 4¼s	97.04
3rd Liberty 4¼s	97.80
4th Liberty 4¼s	97.62
Victory 3¾s	100.14
Victory 4¾s	100.10

MARKET IS MANIPULATED,

Wholly Artificial Activities of "Pools" Plainly in Evidence in East.

BY ALEXANDER DANA NOYES.
[EXCLUSIVE DISPATCH.]

NEW YORK, Jan. 20. — The stock market was visibly subject today to open and unabashed manipulation, the kind of performance which mortifies Wall Street men of sense and gives more of a handle than might be wished to allegations that prices on the stock exchange are moved up or down by professional slight-of-hand to entrap the unwary public.

That the wholly artificial activities of "pools" were the guiding influence has been plain enough for some time past but today little regard was paid even to appearance and in two or three stocks the week's occurrences have approached the disreputable. This was certainly so with Gulf States Steel, which was marked up 25 points between Wednesday's closing and the early hours today, on a series of utterly baseless so-called "rumors" and was then driven down 20 points in almost as many minutes.

SLIGHT INCIDENTS.

Not all of the violently agitated stocks of today's market brought into sight incidents of just such a character as surrounded the movement of this one. But there were other occurrences which might have served as reminders of what took place in 1919; the largest transactions were in stocks whose speculative reputation is the worst, and the day's achievements on the whole were the reverse of creditable to Wall street.

It is not always easy to account for the sudden appearance of such a condition of things in a financial market. Manipulation of a similar character in the autumn of 1919, the winter of 1906, and the spring of 1903, was afterward explained as the concerted work of not overscrupulous professional speculators who were carrying large blocks of stocks on borrowed money which had become troublesome because of tightening credit and which they therefore endeavored by any expedient, proper or improper, to "unload" on the credulous outsider. The present situation is obviously not a close parallel to those other occasions but it is equally one in which both the general public and the stock exchange committees should watch the program.

BIG TRANSACTIONS

Total transactions on the stock exchange went beyond a million shares for the first time since last June and there were numerous net advances of 1 to 4 points, all in the industrials, of which a dozen stocks made up about one half of the day's business. The bond market was open, more steady but little changed, with the recent large volume of transactions maintained. Exchange on European countries weakened, with French and German rates reaching the lowest prices since the first few days of the year, the mark touching a price about half way between its lowest figure of last November and the highest to which it has subsequently recovered.

BUSINESS NEWS.

Market Survey; Bond Men Interested in Coming Sale; Federal Reserve Statement; New Issues.

A critical survey of the securities market and a detailed description of the development activity in the Oatman district are the leading articles in the current issue of the Market Bulletin published by A. W. Coote. The Nevada mining fields, the grain market, the foreign exchange situation and other investment news is treated in the columns of the house paper.

In the survey of the securities market, the Market Bulletin says in part: "During the early part of 1922 the securities markets promise to be irregular, the speculatives being most vulnerable to bear raids. When spring business begins to have its effect, investment issues in particular should begin to move upward, followed more or less slowly by the speculatives. On weak or at places the accumulation of investment issues appears advisable. Just now we have the customary seasonal period of dull business, somewhat accentuated by final writing off of inventory losses and payments on what were frozen credits six months ago. Judging from conditions now visible, the record of the year should be a fluctuating market, gradually working to higher price levels.

"It is the liquidation of frozen credits, and the inability of the average business man to borrow as much as formerly, which is going to have a great influence on the securities market.

"As interest rates decline, the demand for investment securities will continue to grow, and as their prices advance the buying will extend progressively to more speculative issues, especially where non-dividend paying issues represent companies which seem reasonably sure in time of resuming dividend payments.

"Temporarily, while breaks in speculative issue prices may cause slight sympathetic declines by investment issues, such slight declines should start new buying, and as stocks grow more scarce, each succeeding crest of the price wave should be a little higher. This strength of the investment list should give the speculative list much suport.

"Money must have work at a remunerative wage. That wage is what we have named "interest." And it is not going begging for industrial work at 3 to 5 per cent when it can find work at 5 to 7 per cent in the high-grade securities, and up to 10 per cent in securities which are not too dangerously speculative."

COMING BOND SALE.

Local investment bankers who intend to bid for the $13,500,000 electric power bonds which will be offered at a public sale next Thursday morning by the City Council are undismayed by the news that Attorney John C. Thompson has given an adverse opinion as to the legality of the issue. Bids for municipal bond sales are always entered subject to legality and prompt delivery and, in all likelihood, the same number of bids will be received in spite of the clouding of the power bonds validity by the pending litigation. Bond men do not think that more than four or five bids will be offered on account of the size of the issue. It is understood that approximately this number of Eastern and local syndicates are contemplating bidding on the issue. Guesses as to the probable size of the premium to be paid range from $600,000 to $750,000.

OIL SUPPLY.

Figures made public by the Oil Derrick indicate that the supply of oil is now ahead of the demand in the Eastern fields. Runs by Eastern pipe lines during December were 1,881,991 barrels, an increase of 133,319 barrels over November. Shipments were 2,224,764 barrels, a decrease of 421,330 barrels. Stocks of crude held by these pipe lines at the end of December were 18,854,741 barrels, an increase of 823,670 barrels during the month and double the stock of a year ago.

CITIES SERVICE COMPANY.

Earnings of the Cities Service Company during December continued to show improvement. The gross was $1,193,449 an increase of $16,556 over November and $473,180 over September. An increase in December net earnings over those of November, amounting to $22,153, was recorded. During 1921, the company showed earnings of $13.04 on its common stock.

P. G. & E. BONDS CALLED.

Holders of Pacific Gas and Electric five-year collateral trust 7 per cent convertible gold notes have been notified by the company that those bonds have been called for redemption on May 1, at 101. The bonds were due May 1, 1926. The issue was brought out in July, 1920, at 97½.

FEDERAL RESERVE.

Gold reserve held by the Twelfth Federal Reserve Bank, which includes the Los Angeles branch, increased by about $7,000,000 for the week ended January 18, according to the comparative statement of condition made public yesterday. Other totals included in this statement as of Jan. 18, 1922; Jan. 11, 1922, and January 31, 1921, are as follows:

Total gold reserves, $288,843,000; $281,834,000; $204,647,000. Bills on hand, $69,235,000; $77,795,000; $153,163,000. Earning assets, $82,145,000; $90,310,000; $197,178,000. Total resources, $420,227,000; $425,069,000; $446,819,000. Government deposits, $4,721,000; $1,655,000; $2,271,000. Member bank reserve account, $121,681,000; $122,910,000; $118,783,000. Total deposits, $135,601,000; $129,943,000; $127,365,000. Federal reserve notes in actual circulation, $232,837,000; $230,970,000; $205,304,000. Discount rates unchanged at 5 per cent.

DEFINITIVE BONDS.

Interim receipts of the Western Union Telegraph Company fifteen-year 6½ per cent gold bonds, due 1936, may now be exchanged for definitive bonds at the Chase National Bank of New York, according to information available yesterday at the offices of Merrill, Lynch & Co.

BANK APPOINTMENTS.

Three appointments in the Los Angeles Trust and Savings Bank were announced yesterday by Jay Spence, vice-president and cashier. They were C. H. Hindley as assistant manager of the Wilshire branch, located in the Ambassador Hotel; C. M. Cason as assistant manager of the Marine branch, San Pedro, and J. F. Caballero as assistant manager of the foreign department of the Los Angeles Trust and Savings Bank.

TEXAS BOND ISSUE.

An issue of $275,000 Hidalgo county (Tex.) Water Improvement District No. 3 serial 6 per cent bonds was offered yesterday by M. H. Lewis & Co. and Drake, Riley & Thomas. The bonds, which mature from 1933 to 1951, yield from 6¾ to 6½, according to maturity date. This district is situated in the lower Rio Grande Valley, about 250 miles south of San Antonio. It has an assessed valuation of $370 per acre, against which there is a bonded debt of $34.25, or less than 10 per cent.

TICKER TICKS.

Federal reserve system's ratio advanced from 74.7 to 76 per cent, the highest since Sept. 28, 1917.

New York Federal Reserve Bank's ratio advanced from 86.9 to 87.6 per cent.

Hoover expects general strike in bituminous coal fields on April 1, when present agreement expires.

Marshall Field & Co. total net sales in 1920 were $183,000,000 and net profits after payment of Federal taxes 2.39 cents on dollar, according to President Shedd's statement.

American dispatch from Mexico City says Obregon government approves indefinite extension of time limit for payment of $29,000,000 export taxes on oil shipments by members of Mexican Oil Producers' Association.

United States Geological Survey says nation's available oil supply is only 9,150,000,000 barrels, enough to satisfy present requirements of country for twenty years.

Average price, twenty industrials, $1.91, off .43; twenty rails, 76.18, off .40.

GRAIN MARKET.

Grain prices were steady at the local exchange yesterday. Barley averaged from $1.32½ to $1.33 a hundredweight and milo ranged between $1.37½ and $1.42½. Arrivals were: Wheat, 1; barley, 5; oats, 2; milo, 2; flour, 0; shorts, 2; mixed feedstuffs, 1; cottonseed products, 0; poultry feed, 1; total, 13. Twenty-three cars of hay were received.

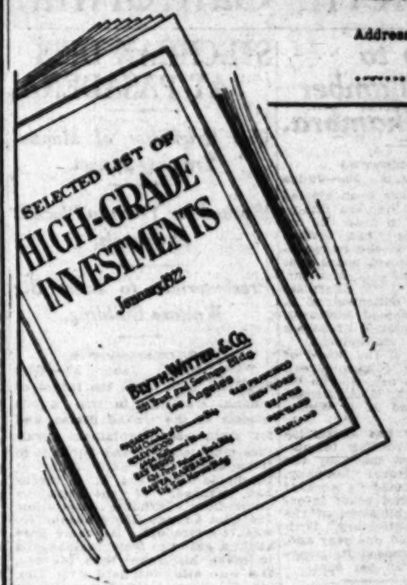

Name .....
Address .....

THIS new booklet is a timely aid to investors. It contains interesting descriptions of several well financed Companies and their bonds.

Information about the yield basis of Municipal Bonds; Obligations from 1921 to 1922; How to Read Bond Records and a list of current offerings are also interesting parts of the booklet.

There is no charge for sending the booklet to you. You place yourself under no obligation to buy. For convenience there is space on a corner of this ad where you may write your name and address. If you tear out this ad and mail it to our office a copy of this booklet will be sent at once.

PASADENA
614 Chamber of Commerce Bldg.
HOLLYWOOD
6404 Hollywood Blvd.
SAN DIEGO
624 First National Bank Bldg.
SEATTLE
OAKLAND
SAN FRANCISCO
PORTLAND
NEW YORK

BLYTH, WITTER & CO.
521 Trust and Savings Bldg., Los Angeles
Sixth and Spring Streets
Phone Broadway 327

FINANCIAL.

OFFICE OF THE TIMES,
Los Angeles, January 21, 1922.

Bank clearings yesterday were $13,026,156.26, a decrease of $1,256,013.78, as compared with corresponding day for 1921.

	1922	1921.	1920.
Monday—	$17,996,797.57	$15,028,302.91	$10,378,814.33
Tuesday—	17,748,451.80	16,434,828.27	12,858,709.81
Wednesday—	17,244,000.07	14,734,597.80	12,602,708.27
Thursday—	15,...,281.98	12,149,028.47	10,670,009.94
Friday—	13,026,156.26	14,300,269.04	11,994,979.00

YESTERDAY ON THE HOME EXCHANGE.

The volume of trading on the local stock exchange fell off to a marked degree yesterday. This inactivity spread to all groups and not even the mining stocks were exempt from the general quietude. The only sensation of the day was provided by Los Angeles Investment, which crossed par for the first time in many months and closed strong at $1.02, a net advance of 4 cents. Southern California Edison common closed unchanged at 97 7-8. Oil stocks showed a mild strength and Union of California advanced 1 to 165. Moderate buying brought about a ⅛ point gain in Union of Delaware, which closed at 20. Midway Northern sold unchanged at 99. Adams furnished the only advance in the mining issues when it climbed 1 cent to 6. United American and Tom Reed each lost half a cent, closing at 25½ and 47 cents, respectively. Telluride was firm at 20½.

Following are the closing prices and sales as posted yesterday in the Stock Exchange Building:

BANK LIST.

	Bid.	Asked.
California Bank	$199.00	$210.00
Citizens National Bank	282.50	
Commercial National	190.00	225.00
Farmers & Mer. National	210.00	
First National	452.00	500.00
Merchants National	180.00	190.00
Security Tr. & Sav. Bank	265.00	275.00
Union Bank & Trust Co.	182.50	
U. S. National Bank	180.00	190.00

BOND LIST.
(With Accrued Interest.)

	Bid.	Asked.
Associated Oil 1st sktg.	98	100
Associated Oil 1st Hld.	94½	
Cal. Pet. 1st sktg. 5s	97½	
Cuyama Pet. & W. 6s	97½	
Cuyamunga Water Co.	97½	
Edison Elec. Co. 1st Hld.	98	
Home T.&T. Co. 1st Mtg.	98	
Home T.&T. Co. 1st Hld.	98	
L. A. Gas & Elec. 5s	99	
L. A. Gas & Elec. 1st Mtg.	99	
L. A. Gas & Elec. Ts.	100	
L. A. Gas & Elec. ser. A	100½	
L. A. Gas & Elec. 5s	104¼	
L. A. Pacific 1st 5s	84	84½
L. A. Pac. 1st Hld. 5s	76½	77
L. A. P. 1st Hld. Ltd. 4s	73½	75
L. A. Ry. 1st Mtg. 5s	98	
L. A. Ry. Corp. 1st Hld. 5s	74½	75½
Pac. Elec. Ry. 1st Mtg.	79½	
Pac. L. & P. 1st Hld.	90	
Pac. L. & P. 1st Hld.	91	93
Sta. Monica Bay H. T. Co.	68	70
S. Jos. L.&P. Co. Ser. B	99	
S. Jos. L.&P. Co. Ser. C	98½	100
S. Jos. L.&P. Co. Ser. D	100	102
S. Jos. L.&P. Co. 1st Hld. 7s	103½	103½
S. Cal. 10-year 7s	103½	
S. Cal. Edison Gen. Mtg.	93½	
S. Cal. Ed. Gen. & Ref.	100	100½
So. Cal. Gas 1st Mtg. 6s	96	97½
So. Cal. Gas 1st & Hld. 5s	101	
S. Co. Gas Con. 10-yr.	101	
Union Oil 5s	92½	93
Union Transportation 5s	97½	

INDUSTRIAL LIST.

	Bid.	Asked.
Cal. Delta Farms	$ 87.00	$ 88.00
Cal. Packing com.	70.50	72.00
Globe Gr. & Mill pfd.	94.25	
Globe Gr. & Mill Co.	92.00	
Hooper Sug. & Ref. pfd.	69.00	70.00
Goodyear Tex. Mills	77.00	78.00
Home Sugar pfd.	93	
Home Builders com.	40	
Home Serv. Co. com.	40.00	
Hutch. Sugar P. Co.	11.00	
L. A. Athletic Club	13.50	
L. A. Gas & Elec. pfd.	85.50	
L. A. Investment Co.	1.03	1.05
Occidental Life	135.00	
Pacific Mutual Life	400.00	
S. Joaquin L.&P. pfd.	81.00	
S. Joaquin L.&P. com.	21.00	30.00
S. Monica Bay H. T. pfd.	70.00	
S. Cal. Edison pfd.	107.00	110.00
S. Cal. Edison com.	97.62½	98.00
S. Counties Gas pfd.	96.00	98.00
Sun Drug Co.	1.00	1.25
Title Ins. & Tr. Co.	175.00	185.00
Union Sugar Co.	39.25	

OIL LIST.

	Bid.	Asked.
Amalgamated Oil	$ 97.00	
American Crude Oil	.04½	.11
Associated Oil	100.75	
Brookshire Oil	.09	
Central	1.00	
Continental Oil		.15
Fullerton Oil	2.75	3.00
General Petroleum com.	92.00	93.00
General Petroleum pfd.	91.50	92.25
Jade Oil Co.	.10	
Lake View No. 8	1.00	1.25
Magnet Oil Co.	1.00	1.50
Midway Northern	.98	.99
Mt. Diablo	1.05	1.10
Nat. Pac. Oil Co.	.03½	.09
New Farm Petroleum Co.	.12	.20
Olinda Land	.27	.30
Palmer Un. pfd.	.10	
Palmer Union com.	.03	
Premier Oil Co.	.25½	
Republic Petroleum Co.	.19	.20½
Rice Ranch Co.	1.15	1.25
Rapidan Oil Co.	85.00	90.00
Union	184.50	185.00

Warehousing and Distribution
Warehouse receipts loaned on all classes of non-perishable merchandise
ASK YOUR BANKER
UNION TERMINAL WAREHOUSE
747 Warehouse Street (7th and Alameda.)

Merrill, Lynch & Company
MEMBERS NEW YORK, CHICAGO, DETROIT, CLEVELAND STOCK EXCHANGES
816 I. W. VAN NUYS BUILDING.

Wm. R. Staats Co.
San Francisco
Orders executed by Listed Securities Los Angeles, 640 S. Spring St.

Stevens, Page & Sterling
GOVERNMENT, MUNICIPAL AND CORPORATION BONDS
San Diego, San Francisco
HUNTER, DOLAN & CO.
INVESTMENT SECURITIES
Van Nuys Bldg., Los Angeles

7% Tax Free Street Bonds
CITY OF LOS ANGELES
MUNICIPAL SECURITIES CO.

MINING NEWS.
BY W. F. [illegible]

MINING LIST.

Outside District—	Bid.	Asked.
Adams Mining	.06	.06½
Arizona Tom	.02	.03
Argo Mines	.07	.08
Big Jim		.05
Black Range	.13½	
Boundary Cons.	.13½	.13¾
Gold Dust	.14½	
Gold Ore	.04	.05
Highland Chief	.18	
Lexington Arizona Mining	.10	
Lucky Boy	.03½	
Mollie Mining	.02	.03
Oatman United	.13½	
Sunnyside	.04	.05
Telluride	.20½	
Tom Reed	.47	.47½
United American	.25	
United Eastern	8.50	8.75
United Western	.03½	.04
Other Districts.		
Bess Gold Mining	.02	.03
Consolidated Mines	.07½	.08
Rexis Mining	4.25	4.50
Oro	.03	
Richmond	.13	.13½
Si no silver Lead	.50	.55
Virginia Louise	.50	.75
Yellow Pine	1.65	.75

SALES

Morning session: 6000 Adams Mining at 5½; 100 do. at 6; 20 Amalgamated Oil at 97.75; 1000 Boundary Cons at 3; 7000 Consolidated Mines at 1½; 200 Fullerton Oil at 3.00; 20 $100 3rd Liberty 4¼s at 97.72; 5 $100 do. at 97.70; 4 $1000 4th Liberty 4¼s at 97.20; 20 $100 do. at 97.20; 7 $100 do. at 97.30; 2 $1000 Victory 4¾s at 100.04; 7 $100 do. at 100.06; 2 $100 do. at 100.08; 7 $100 do. at 100.00; 50 Los Angeles Investment at 98; 125 do. at 98; 1000 do. at 99; 300 Victory Mining at 16c; 1000 do. at 09½; 200 do. at 10; 1000 do. at 09½; 500 National Pacific Oil at 6½; 500 do. at 6¾; 10 San Joaquin L. & P. pfd. at $1.00; 2 Pac. Cal. Securities com. at 50; 5 Pac. Cal. Securities pfd. at 87.87½; 5 do. at 87.87½; 50 Telluride Mining at 21; 400 Tom Reed at 47½; 1000 Tom Reed at 48½; 200 do. at 48½; 200 do. at 48¾; 500 do. at 48½; 1000 do. at 48¾; 2000 do. at 47½; 1000 Lexington Arizona Mining at 10½; 2000 do. at 10½; 200 United Eastern at 8.25; 100 do. at 8.25; 5 Union Oil at 165.00; 25 Union Oil at 164.50; 10 Union Oil at 164.00; 10 do. at 19.87½; 500 United Oil at 19½; 1000 Union Oil bonds at 92½.

Afternoon sales: 500 San Joaquin L. & P. com. at 98.00.

Afternoon session: 1000 Boundary Cons at 3; 1000 Consolidated Mines at 7½; 10 First National Bank at 455.00; 5 do. at 455.00; 5 $1000 Victory Bonds at 100.02; 5 $100 3rd Liberty 4¼s at 97.72; 1000 do. at 97½; 700 do. at 97½; 100 do. at 1.00; 400 do. at 1.02; 1000 do. at 1.02; 1000 do. at 1.01; offer 2 days; 2000 do. at 1.02; offer 5 days; 5000 Midway Northern at 99; 2000 do. at 98; 5000 National Pacific Oil at 6½; offer 2 days; 1000 Republic Petroleum at 20; 2 Pac. Cal. Securities com. at 87.50; 5 do. at 88.00; 10 do. at 87.87½; 1000 Telluride Mining at 20½; 2000 do. at 20½; 500 Tom Reed at 47; 1000 United American at 25½; 100 do. at 25¼; 33 Union Oil at 165.00; 10 Union Oil of Del. at 19.87½; 10 do. at 19.87½; 50 do. at 20.00; 100 Union Oil bonds at 92½; 50 do. at 91; 200 do. at 93; 2000 Virginia Louise at 5½.

Dividend securities: 5 $1000 Western Pacific 5s, 1946 maturity, at 88.

PRODUCE RECEIPTS IN SAN FRANCISCO.

[BY A. P. NIGHT WIRE.]

SAN FRANCISCO, Jan. 20.—Receipts Flour, 3137 quarters; wheat, 6 centals; barley, 2000 centals; corn, 570 centals; potatoes, 2260 sacks; onions, 490 sacks; hay, 100 tons; hides, 145 in number; onions and lemons, 2600 boxes; live stock, 100 head.

FOREIGN EXCHANGE.

[BY A. P. NIGHT WIRE.]

NEW YORK, Jan. 20.—Foreign exchange weak. Great Britain, demand, 4.39¾; cables, 4.40. France, demand, 5.06½; cables, 5.05¾. Italy, demand, 4.35½; cables, 4.36. Belgium, 5.77½; cables, 5.78. Germany, demand, 00¼; cables, .00. Holland, demand, 38.60; cables, 38.65. Norway, demand, 13.02. Sweden, demand, 24.97. Denmark, demand, 19.60. Switzerland, demand, 19.43. Spain, demand, 14.21. Greece, demand, 4.58. Argentina, demand, 36.65. Brazil, demand, 13.14. Montreal, 98¾.

THIS new booklet is a timely aid to investors. It contains interesting descriptions of soundly financed Companies and their bonds.

Information about the yield trend of Municipal Bonds: Observations from 1921 to 1922; How to Keep Bond Records and a list of current offerings are also interesting parts of the booklet.

There is no charge for sending this booklet to you. You place yourself under no obligation to buy. For convenience there is space on the corner of this ad where you can write your name and address, and if you tear out this ad and mail to our office a copy of this booklet will be sent at once.

E. F. HUTTON & CO.
MEMBERS
New York Stock Exchange and all leading exchanges.
... Spring St. and Alexandria Hotel.
Pasadena Maryland Hotel.
..., 1137 State St.
... 61 Broadway New York City.
Private Wires Coast to Coast

Government Municipal Corporation
BONDS
Denominations
$100 $500 $1000
List of current offerings upon request
STEPHENS & CO
... SPRING ST.—LOS ANGELES
... Broadway 877-878-879
... San Francisco Oakland

...TH. WITTER & CO.
... and Savings Bldg., Los Angeles
Sixth and Spring Streets
Phone Broadway 327

SALT CREEK PRODUCERS ASSN., INC.

...ing and Distributi...
... YOUR BANKER
...NAL WAREHOUSE C...

...Lynch & Company

...Co. BONDS

You Want a ... to 8% Income?

...age & Sterling
...AL AND CORPORATION BONDS

...TER, DULIN & CO.
...ESTMENT SECURITIES
Los Angeles

Free Street Bo...
CITY OF LOS ANGELES
MUNICIPAL SECURITIES CO.

Tax Exempt.
... & Horne Company

... CRARY & Co.
Stocks, Bonds, Grain, Cotton
... 6th St., Los Angeles
Main 7559

...OGAN AND BRYAN
... South Spring St.

... FLOOR OIL ... One well drilling at 750 feet ... Hills Section.

...Y TO LOAN

MINING NEWS.
BY W. F. HUME

[EXCLUSIVE DISPATCH.]
KINGMAN (Ariz.) Jan. ... The influx of prospectors and representatives of Eastern and Pacific Coast capital which gave impetus with the new year is increasing until all Mohave ... seems approaching an old ... loned mining boom.

Stages running through ... Pass to Katherine are ... and extra vehicles are ... mand. Outfitting parties ... local stores and merchants ... exceptional business. Local ... offices are working far ... night testing samples ... from Katherine, the River ... White Hills, the Chem... Mountains, the Carbots and ... Pass.

It is claimed that more ... ties are actually working in ... gold and silver districts than ... before since the days of the ... riders and high-graders ... opened up this district in the ... years of the nineteenth ... The boom began with the ... of activity at the old ... Mine and the location by ... Francisco men of the ... extension. It has continued ... that district until there is ... unbroken line of working ... for fully seven miles north ... from the Katherine mine and ... crowded group back toward ... Pass.

White Hills silver ... under single management ... with San Diego capital and ... opened bodies of the richest ... ore known to Arizona. ... is a strictly gold camp with ... of low grade mill ore ... consistent pay values ... large zones.

Chemehuevis is gold and ... with veins running up to ... wide and notable for their ... cutting of the prevailing ... zones and heavy gouge ... indicating existance of ... great depth.

The Carbots are gold-... zinc-lead producers and ... built mills are now solving ... more difficult extraction problems ...

It is claimed that several ... lions of dollars of outside ... has been brought into this ... for mine development within ... past three months, but the ... observers say this is only a ... runner of the flood of ... ment money that will appear ... ing the coming spring.

Mohave county produces ... gold and silver-money ... than any district of equal ... the world and it is predicted ... this specie production will ... doubled in 1922.

CALIFORNIA DRIED FRU...

NEW YORK STOCK EXCHANGE

[BY A. P. NIGHT WIRE.]

NEW YORK, Jan. 20.—The stock market today experienced one of its most sensational sessions since the 1916-18 period when war brides soared to record quotations.

Intimations from responsible sources that progress was being made in the proposed mergers or consolidations of various steel and iron companies was a propelling factor.

The movement, which consisted of bewildering advances and declines in the more speculative shares, began with Gulf States Steel. That stock made a further advance in the first hour, of 8½ points to 90½, reacted 20 points and closed at 71½, a net loss of 10½ points.

Replogle Steel divided honors with Gulf States for a time, making an early gain of 10 5-8 points to 41, falling back to 34, and closing at 35, a net gain of 4 5-8 points.

Other steel and iron shares, especially Bethlehem, Crucible, Midvale, Sloss Sheffield, Republican, Vanadium, Colorado Fuel and Iron products were higher by 2 to 6 points, but these also followed the confusing course of their leaders. United States Steel became strong in the final hour, closing at 87 a 2-point gain, and its highest price in more than a year.

Sugars, motors, oils, equipments, leathers, textiles and shippings were successively brought forward apparently under professional auspices, and to the discomfiture of the shorts, but rails remained in the background, recording few noteworthy changes. Among miscellaneous issues, Electric Storage Battery at a gain of 6 3-4 points and Woolworth, which rose 7½ points, were the striking features. Sales, 1,150,000 shares.

The money market was easy, call loans holding at 5 per cent and renewing into next week at that figure, while offerings of time money at 4 1-2 to 4 3-4 per cent were on enlarged scales.

Trading in foreign exchanges was in moderate volume, but international remittances were influenced by cables indicating further tension in the Anglo-French situation. Sterling reacted 1⅛ lower by 3 to almost 25 points.

Liberty bonds eased, but other domestic issues, especially rails, were inclined to strengthen. The several Cuban issues reflected the strength of that group of stocks. Total sales, par value, aggregated $15,275,000.

...cents, and Continental rates were

BRADSTREET'S WEEKLY REPORT.

[BY A. P. NIGHT WIRE.]

NEW YORK, Jan. 20.—Bradstreet's tomorrow will say:

"Slow, but on the whole, fairly steady expansion features wholesale trade and industry as January advances. House buying, both from jobbers and wholesalers, is of the small though often type. Road trade has expanded somewhat as the travelers make progress.

"Industry certainly shows a gain from the very general shutdowns of the inventory period and the two branches seem to be in perceptibly better shape than a year ago at this time with a fair measure of optimism reported present, where a year ago pessimism ruled.

"On balance the employment situation seems better than a month ago, the fuel trades and agricultural pursuits excepted.

"Retail trade, stimulated by cuts, especially marked in apparel lines, clothing, etc., is enjoying a fair measure of activity in the Northeast and West, but southern trade as a whole seems to lag, and reports from Texas, where unusually warm weather and drought affect crop and trade conditions, note that the ... is low.

"Weekly bank clearings, $6,925,087,000."

STOCK QUOTATIONS IN NEW YORK CITY.

[Furnished by Logan & Bryan, Members New York and Boston Stock Exchanges, 636 South Spring street.]

NEW YORK, Jan. 20.—Following are the closing prices, sales, and high and low quotations today:

Sales	Stocks	High	Low	Closing bid
1,200	Adams Express	[illegible]	[illegible]	[illegible]
1,000	Ajax Tire	[illegible]	[illegible]	[illegible]
200	Atlantic Coast Line	[illegible]	[illegible]	[illegible]
2,800	Atl. Gulf & W. I.	[illegible]	[illegible]	[illegible]
	Do. pfd.	[illegible]	[illegible]	[illegible]
1,100	Allied Chem. & Dye	[illegible]	[illegible]	[illegible]
	Allis Chalmers	[illegible]	[illegible]	[illegible]
	Alloy Steel	[illegible]	[illegible]	[illegible]
	Am. Beet Sugar	[illegible]	[illegible]	[illegible]
	Am. Brake Shoe	[illegible]	[illegible]	[illegible]
	Am. Car & Fdy. Co.	[illegible]	[illegible]	[illegible]
	Do. pfd.	[illegible]	[illegible]	[illegible]
	Am. Can Co.	[illegible]	[illegible]	[illegible]
	Am. Cotton Oil	[illegible]	[illegible]	[illegible]
	Am. Drug Syndicate	[illegible]	[illegible]	[illegible]
	Am. Express	[illegible]	[illegible]	[illegible]
	Am. Hide & Leather	[illegible]	[illegible]	[illegible]
	Am. Hide & L. pfd.	[illegible]	[illegible]	[illegible]
	Am. Ice	[illegible]	[illegible]	[illegible]
	Am. Int'l Corp.	[illegible]	[illegible]	[illegible]
	Am. Linseed	[illegible]	[illegible]	[illegible]
	Am. Locomotive	[illegible]	[illegible]	[illegible]
	Am. Safety Razor	[illegible]	[illegible]	[illegible]
	Am. Ship. & Com.	[illegible]	[illegible]	[illegible]
	Am. Steel Fdy.	[illegible]	[illegible]	[illegible]
	Am. Smelt. & Ref.	[illegible]	[illegible]	[illegible]
	Am. Sugar	[illegible]	[illegible]	[illegible]
	Am. Sumatra Tob.	[illegible]	[illegible]	[illegible]
	Am. Tel. & Tel. Co.	[illegible]	[illegible]	[illegible]
	Am. Tobacco Co.	[illegible]	[illegible]	[illegible]
	Am. W. Paper pfd.	[illegible]	[illegible]	[illegible]
	Am. Woolen	[illegible]	[illegible]	[illegible]
	Am. Zinc & Lead	[illegible]	[illegible]	[illegible]
	Ass'd Dry Goods	[illegible]	[illegible]	[illegible]
	Associated Oil	[illegible]	[illegible]	[illegible]
	Anaconda	[illegible]	[illegible]	[illegible]
	A. T. & Santa Fe	[illegible]	[illegible]	[illegible]
	Baldwin Locomotive	[illegible]	[illegible]	[illegible]
	Baltimore & Ohio	[illegible]	[illegible]	[illegible]
	Beth. Steel	[illegible]	[illegible]	[illegible]
	Booth Fisheries	[illegible]	[illegible]	[illegible]
	Butte & Sup. Copper	[illegible]	[illegible]	[illegible]
	Brooklyn R. T.	[illegible]	[illegible]	[illegible]
	California Packing	[illegible]	[illegible]	[illegible]
	Cal. Petroleum Co.	[illegible]	[illegible]	[illegible]
	Canadian Pacific	[illegible]	[illegible]	[illegible]
	Central Leather	[illegible]	[illegible]	[illegible]
	Cerro De Pasco	[illegible]	[illegible]	[illegible]
	Chandler Motors	[illegible]	[illegible]	[illegible]
	Chesapeake & Ohio	[illegible]	[illegible]	[illegible]
	Chile Copper	[illegible]	[illegible]	[illegible]
	Chino Copper	[illegible]	[illegible]	[illegible]
	Coca Cola	[illegible]	[illegible]	[illegible]
	Colo. Fuel & Iron	[illegible]	[illegible]	[illegible]
	Columbia Gas	[illegible]	[illegible]	[illegible]
	Consolidated Gas	[illegible]	[illegible]	[illegible]
	Corn Products	[illegible]	[illegible]	[illegible]
	Crucible Steel	[illegible]	[illegible]	[illegible]
	Cuba Cane Sugar	[illegible]	[illegible]	[illegible]
	Cuban Am. Sugar	[illegible]	[illegible]	[illegible]
	Delaware & Hudson	[illegible]	[illegible]	[illegible]
	Endicott Johnson	[illegible]	[illegible]	[illegible]
	Erie	[illegible]	[illegible]	[illegible]
	Famous Players	[illegible]	[illegible]	[illegible]
	Fisk Tire & Rubber	[illegible]	[illegible]	[illegible]
	Gen. Asphalt	[illegible]	[illegible]	[illegible]
	Gen. Motors	[illegible]	[illegible]	[illegible]
	Goodrich Rubber	[illegible]	[illegible]	[illegible]
	Great Northern pfd.	[illegible]	[illegible]	[illegible]
	Gulf States Steel	[illegible]	[illegible]	[illegible]
	Houston Oil	[illegible]	[illegible]	[illegible]
	Inspiration Copper	[illegible]	[illegible]	[illegible]
	Int'l Harv.	[illegible]	[illegible]	[illegible]
	Int'l Nickel	[illegible]	[illegible]	[illegible]
	Int'l Paper	[illegible]	[illegible]	[illegible]
	Kennecott Copper	[illegible]	[illegible]	[illegible]
	Kelly Spring.	[illegible]	[illegible]	[illegible]
	Lackawanna Steel	[illegible]	[illegible]	[illegible]
	Louisville & Nash.	[illegible]	[illegible]	[illegible]
	Lehigh Valley	[illegible]	[illegible]	[illegible]
	Loews, Inc.	[illegible]	[illegible]	[illegible]
	Maxwell Mot.	[illegible]	[illegible]	[illegible]
	Mex. Petroleum Co.	[illegible]	[illegible]	[illegible]
	Miami Copper Co.	[illegible]	[illegible]	[illegible]
	Midvale Steel	[illegible]	[illegible]	[illegible]
	M. K. & T.	[illegible]	[illegible]	[illegible]
	Missouri Pacific	[illegible]	[illegible]	[illegible]
	National Lead	[illegible]	[illegible]	[illegible]
	N. Y. Central	[illegible]	[illegible]	[illegible]
	N. Y., N. H. & H.	[illegible]	[illegible]	[illegible]
	North American	[illegible]	[illegible]	[illegible]
	Northern Pacific	[illegible]	[illegible]	[illegible]
	Pacific Gas & Elec.	[illegible]	[illegible]	[illegible]
	Pan-American	[illegible]	[illegible]	[illegible]
	Penn. R. R. Co.	[illegible]	[illegible]	[illegible]
	Pierce-Arrow	[illegible]	[illegible]	[illegible]
	Phillips Petroleum	[illegible]	[illegible]	[illegible]
400	Pittsburg Coal	61	61	61
	Pure Oil	[illegible]	[illegible]	[illegible]
	Ray Consolidated	[illegible]	[illegible]	[illegible]
5,100	Reading	74	[illegible]	[illegible]
	Republic I. & S.	[illegible]	[illegible]	[illegible]
	Rock Island	[illegible]	[illegible]	[illegible]
2,100	Royal Dutch, N. Y.	51¼	50¾	[illegible]
	Sears-Roebuck Co.	[illegible]	[illegible]	[illegible]
	Sinclair Oil	[illegible]	[illegible]	[illegible]
	Southern Pacific	[illegible]	[illegible]	[illegible]
	Southern Railway	[illegible]	[illegible]	[illegible]
	Studebaker	[illegible]	[illegible]	[illegible]
	Texas Co.	[illegible]	[illegible]	[illegible]
	Tobacco Products	[illegible]	[illegible]	[illegible]
	Union Pacific	[illegible]	[illegible]	[illegible]
	Utah Copper	[illegible]	[illegible]	[illegible]
	U. S. Rubber	[illegible]	[illegible]	[illegible]
	U. S. Steel	[illegible]	[illegible]	[illegible]
	Va.-Car. Chem. Co.	[illegible]	[illegible]	[illegible]
	Wabash	[illegible]	[illegible]	[illegible]
	Westinghouse	[illegible]	[illegible]	[illegible]
	Willys Overland	[illegible]	[illegible]	[illegible]
	Woolworth com.	[illegible]	[illegible]	[illegible]
	Worthington P.	[illegible]	[illegible]	[illegible]
	Standard Oil of Cal.	[illegible]	[illegible]	[illegible]
	Union Bag & Paper	[illegible]	[illegible]	[illegible]

Total sales of stocks—1,1...,500 shares.
Total sales of bonds—$15,275,000.
Money—Opened at 5 per cent; highest, 5 per cent; lowest, 5 per cent; last loan, 5 per cent; closed, 5 per cent; ruling rate, 5 per cent.

NEW YORK CURB CLOSE.

[Furnished by Logan & Bryan, Members New York and Boston Stock Exchanges, 636 South Spring street, Los Angeles.]

NEW YORK, Jan. 20.—Closing quotations:

[illegible]

OIL STOCKS.

[Furnished by A. H. Crary, 119 West Fourth Street, Los Angeles, Cal.]

NEW YORK, Jan. 20.—Closing quotations:

[illegible]

CHICAGO CASH GRAIN.

[EXCLUSIVE DISPATCH.]

CHICAGO, Jan. 20.—Cash wheat, No. 2 hard winter, 1.13½; No. 1 northern spring, dark, 1.30; No. 3 northern spring, dark, 1.20.

Corn, No. 2 mixed, 49¾; No. 3 mixed, 48@48½; No. 6 mixed, 47¼; No. 2 yellow, 49½@49¾; No. 3 yellow, 48¼@48¾; No. 4 yellow, 47¼@47½; No. 5 yellow, 46¾@47¼; No. 3 white, 49¼@49½; No. 3 white, 48¼@48¾; No. 4 white, 47@47¼; No. 5 white, 46½@46¾; sample grade, 45¼@45½.

Oats, No. 1 white, 38¼; No. 2 white, 37¼; No. 3 white, 34@35½; No. 4 white, 33½@34¼.

NEW YORK CASH GRAIN.

[BY A. P. NIGHT WIRE.]

NEW YORK, Jan. 20.—Wheat, spot, No. 2 red and No. 2 hard, 1.34½; No. 1 Manitoba, 1.31, and No. 2 mixed durum, 1.14½ c.i.f. track, 10 arrive.

Corn, spot, steady; No. 2 yellow, 67; No. 2 white, 67¼, and No. 2 mixed, 66½ c.i.f. New York, all rail.

Oats, spot, quiet; No. 2 white, 49½.

NEW YORK BOND LIST.

[Furnished by E. F. Hutton & Co.]

NEW YORK, Jan. 20.—Following are the closing quotations on the New York Stock Exchange:

Railroad Bonds— [illegible]

Industrials— [illegible]

Public Utilities— [illegible]

NEW YORK CURB BONDS

[Supplied by Bond & Goodwin & Tucker, Inc., 1000 Title Insurance Building.]

Following are the New York curb prices for current and new issues of bonds widely held in Southern California:

CORPORATIONS	Bid.	Asked
Am. T.&T. com. 6s, July 1, '22	110	111
Am. T.&T. com. 6s, Oct. 1, '22	[illegible]	100¾
Anaconda Copper 7s, Jan. 1, '29	[illegible]	[illegible]
Armour & Co. 7s, July 15, '30	[illegible]	[illegible]
[illegible]	[illegible]	[illegible]

FOREIGN		
Argentina 7s, Oct. 1, '23	[illegible]	[illegible]
Belgium 7½s, June 1, '45	107	[illegible]
[illegible]	[illegible]	[illegible]
Zurich 8s, Oct. 15, '45	107½	107¾

FOREIGN EXCHANGE; NOMINAL RATES.

Following are the foreign exchange rates upon which local business was transacted yesterday, as furnished by the foreign exchange department of the Farmers' and Merchants' National Bank:

	Exchange rate Over $100
London, per pound sterling	4.21½
France, per 100 francs	8.15
Germany, per 100 marks	.58
Italy, per 100 lire	4.39
Holland, per 100 guilders	36.60
Sweden, per 100 kroner	25.10
Norway, per 100 kroner	15.85
Spain, per 100 pesetas	15.05
Czecho-Slovakia, per 100 kronen	1.76
Greece, per 100 drachmae	4.53
Bulgaria, per 100 leva	.80
Rumania, per 100 lei	.83
Belgium, per 100 francs	7.85
Jugo-Slavia, per 100 kronen	.38
Switzerland, per 100 francs	19.53
Serbia, per 100 dinars	1.54
Denmark, per 100 kroner	20.20
Finland, per 100 finmarks	1.92
Hongkong, per 100 local currency	54.90

Buying rates: Great Britain, sight, 4.17; Canadian, sight, 6.25.

MARKETS DIVISION DAILY QUOTATIONS.

[BY A. P. NIGHT WIRE.]

SAN FRANCISCO, Jan. 20.—Pears, 1.75@2.25. Poultry unchanged.

Beans, 12@15; rhubarb, 1.75@2.25.

NEW YORK METAL MARKET.

[BY A. P. NIGHT WIRE.]

NEW YORK, Jan. 20.—Copper steady; electrolytic, spot and near-by, 13¾@14; later, 14. Tin easier; spot and near-by, 32.12@32.25; futures, 31.62. Iron steady, prices unchanged. Lead steady; spot, 4.70@4.80. Zinc quiet; East St. Louis delivery, spot, 4.75@4.80. Antimony, spot, 4.50.

HOME AND FOREIGN BOND QUOTATIONS.

[Furnished by the National City Co. of California, 507 South Spring street.]

LOS ANGELES, Jan. 20.—Following are today's quotations on foreign and domestic bonds sold in this city:

Security.	Maturity.	Bid.	Asked.
Armour & Co. 7s	July 15, '30	102½	103
Anglo-Am. Oil 7½s	Apr. 1, '25	103¾	104
Am. T.&T. 6s	Oct. 1, '22	100¾	100⅞
Am. T.&T. 6s	Feb. 1, '24	101	101¼
Am. T.&T. Con. 6s	Aug. 1, '25	110¾	111
Anaconda 7s	Jan. 1, '29	101¾	102¼
B. & O. 6s	July 1, '29	[illegible]	97½
Belgian 6s	Jan. 1, '25	[illegible]	[illegible]
Bel. Gov. E.F. 7½s	June 1, '45	107	107½
Bel. Gov. E.F. 8s	Feb. 1, '41	105	105¾
Beth. Steel 7s	July 15, '23	[illegible]	[illegible]
Beth. Steel 7s	Oct. 1, '35	[illegible]	[illegible]
British 5½s	Nov. 1, '22	[illegible]	[illegible]
British 5½s	Nov. 1, '29	[illegible]	[illegible]
British 5½s	Feb. 1, '37	[illegible]	[illegible]
C. P. Ry. Eq. 6s	Mar. 2, '24	101	101½
Can. North. 7s	Dec. 1, '40	[illegible]	[illegible]
Can. North. 6½s	July 1, '46	[illegible]	[illegible]
Chic. N.W. 6½s	Mar. 1, '36	[illegible]	[illegible]
Chile 8s	Feb. 1, '41	[illegible]	[illegible]
Con. Gas 7s	Feb. 1, '25	[illegible]	[illegible]
Copper Expt. 8s	Feb. 15, '25	[illegible]	[illegible]
Cub.-Am. Sug. 8s	Mar. 15, '31	[illegible]	[illegible]
Cuban Tel. 7½s	Sept. 1, '41	[illegible]	[illegible]
Dan. Con. Mun. 8s	Feb. 1, '46	[illegible]	[illegible]
Denmark 8s	Oct. 15, '45	[illegible]	[illegible]
Duquesne Lt. 6s	July 1, '49	[illegible]	[illegible]
Du Pont 7½s	May 1, '31	[illegible]	[illegible]
French Gov. 8s	Sept. 15, '45	[illegible]	[illegible]
French Gov. 7½s	June 1, '41	[illegible]	[illegible]
B.F. Goodrich Co. 7s	Apr. 1, '25	[illegible]	[illegible]
Goodyear T.&R. 8s	May 1, '41	112½	113
Grand Trunk 6s	Sept. 1, '36	[illegible]	[illegible]
Grand Trunk 6½s	Feb. 1, '36	[illegible]	[illegible]
Grand Trunk 7s	Oct. 1, '40	[illegible]	[illegible]
Great Nor. 7s	July 1, '36	[illegible]	[illegible]
Gulf Oil 7s	Feb. 1, '33	[illegible]	[illegible]
Humble O.&R. 7s	Mar. 15, '23	[illegible]	[illegible]
Ill. Cent. 5½s	Jan. 1, '34	[illegible]	[illegible]
Ill. Cent. 2nd 6½s	July 1, '36	107	[illegible]
Jap. 4s	Jan. 1, '31	[illegible]	[illegible]
Jap. 1st 4½s	Feb. 15, '25	[illegible]	[illegible]
Jap. 2nd 4½s	July 10, '25	[illegible]	[illegible]
Norway 8s	Oct. 1, '40	[illegible]	[illegible]
N.P.-G.N. Jt. 6½s	July 1, '36	[illegible]	[illegible]
N.Y. Central 7s	Sept. 1, '30	[illegible]	[illegible]
N.W. Bell Tel. 7s	Feb. 1, '41	[illegible]	[illegible]
Packard 8s	Apr. 15, '31	[illegible]	[illegible]
Penn. R.R. 7s	Apr. 1, '30	[illegible]	[illegible]
Penn. R.R. 6½s	Feb. 1, '36	[illegible]	[illegible]
Procter & G. 7s	Mar. 1, '23	[illegible]	[illegible]
Queensland 7s	Oct. 1, '41	[illegible]	[illegible]
Solvay & Cie 8s	Oct. 1, '27	[illegible]	[illegible]
Sears, Roebuck 7s	Oct. 15, '22	[illegible]	[illegible]
Sears, Roebuck 7s	Oct. 15, '23	[illegible]	[illegible]
S.W. Bell Tel. 7s	Apr. 1, '25	[illegible]	[illegible]
S. O. of Cal. 7s	Jan. 1, '31	[illegible]	[illegible]
Swift 7s	Oct. 15, '25	[illegible]	[illegible]
Swift 7s	Aug. 15, '31	[illegible]	[illegible]
Swiss Gov. 8s	July 1, '40	[illegible]	[illegible]
Swiss Gov. 5½s	Aug. 1, '29	97	97½
Texas Co. 7s	Mar. 1, '23	[illegible]	[illegible]
Toledo Edison 7s	Sept. 1, '41	[illegible]	[illegible]
U.S. Rubber 7½s	Aug. 1, '30	[illegible]	[illegible]
Uruguay 8s	Aug. 1, '46	[illegible]	[illegible]
Vacuum Oil 7s	Apr. 1, '36	[illegible]	[illegible]
West. Elec. 7s	Apr. 1, '25	[illegible]	[illegible]
Westinghouse 7s	May 1, '31	[illegible]	[illegible]
W. U. 6½s	Aug. 1, '36	[illegible]	[illegible]
L. & N. 5½s	Apr. 1, 2003	[illegible]	[illegible]
N.Y. Edison 6½s	Oct. 1, '41	[illegible]	[illegible]
Or. Short Line 5s	July 1, '46	96	96½

STOCKS AND BONDS IN SAN FRANCISCO.

[BY A. P. NIGHT WIRE.]

SAN FRANCISCO, Jan. 20.—Following are today's closing quotations and sales on the San Francisco Stock and Bond Exchange:

	Bid.	Asked.
Bonds—		
Associated Oil Co. 6s	[illegible]	[illegible]
Cal. Gas & Elec. Unif. 5s	[illegible]	94
East Bay Water 5½s	[illegible]	[illegible]
Great Western Power 5s	[illegible]	[illegible]
Market St. Ry. 1st C. M. 5s	[illegible]	[illegible]
Miller & Lux 7s	100¾	101¼
Natomas Co. of Cal. 6s	[illegible]	[illegible]
Northern Cal. Power Cons. 5s	[illegible]	[illegible]
Pacific Gas & Electric 5s	[illegible]	[illegible]
Pacific Gas & Electric 7s notes	[illegible]	[illegible]
Pacific Electric Ry. 5s	[illegible]	[illegible]
San Joaquin L. & P. (Ser. A) 6s	101	[illegible]
Southern Pacific 1st Refg. 4s	[illegible]	[illegible]
S. P. Co. & S. F. Terminal 4s	[illegible]	[illegible]
Sperry Flour 6s	[illegible]	[illegible]
S. V. Water Co. Gen. Mtg. 4s	[illegible]	[illegible]
Union Oil Co. of Cal. 5s	[illegible]	[illegible]
Western Pacific R. R. 1st 5s	[illegible]	[illegible]
General Petroleum 7s	102	102¾
Pacific Gas & Elec. 7s	[illegible]	[illegible]
San Joaquin L. & P. C-6s	[illegible]	[illegible]
Standard Oil of Cal. 7s	106¾	106¾
Water Stocks—		
East Bay Water "A" pfd.	70	81
Spring Valley Water Co.	[illegible]	[illegible]
Gas and Electric Stocks—		
Pacific Gas & Electric 1st pfd.	85	85¼
Pacific Gas & Electric common	[illegible]	[illegible]
Insurance Stocks—		
Fireman's Fund Insurance Co.	282	285
Bank Stocks—		
First National Bank of S. F.	[illegible]	215
Mercantile Trust Co.	243	[illegible]
Sugar Stocks—		
Alameda Sugar	3	4
Hawaiian Com'l & Sugar Co.	24¼	24½
Hawaiian Sugar Co.	[illegible]	[illegible]
Hutchinson Sugar Pl. Co.	[illegible]	12½
Oahu Sugar Co.	[illegible]	[illegible]
Olaa Sugar Co.	[illegible]	[illegible]
Onomea Sugar Co.	[illegible]	[illegible]
Pioneer Mill Co.	18	18¼
Oil Stocks—		
Amalgamated Oil Co.	[illegible]	67¼
Associated Oil Co.	[illegible]	[illegible]
General Petroleum pfd.	[illegible]	[illegible]
General Petroleum common	[illegible]	[illegible]
North American Oil	120	122½
Union Oil of California	[illegible]	158½
Miscellaneous Stocks—		
Cal. Packing Corp. common	70¾	71
Federal Telegraph Co.	[illegible]	[illegible]
Pacific Oil	[illegible]	[illegible]
Cons. Martin	[illegible]	280
Standard Oil of California	[illegible]	95½
Wood Lumber	140	[illegible]

SALES.

Morning sales: Bonds: 500 U. S. 3½s at 96.54; 9000 do. 2nd 4¼s at 97.70; 1000 do. 4th 4¼s at 97.30; 500 do. at 97.28; 5000 do. 5th 4¾s at 100.10; 500 General Petroleum 7s at 102¾; 100 Market Street 5s at 82½; 15,000 do. 5s at 80¼; 2000 Miller & Lux 7s at 101; 2000 Natomas 7s at 87; 1000 Pacific Gas notes 7s at 101; 1000 Southern Pacific Ref 4s at 85¼; 17,000 Spring Valley Water 4s at 86; 3000 Standard Oil 7s at 106¾; 1000 Western Pacific 5s at 85¾. Stocks: 50 Spring Valley Water at 65½; 125 Pacific Gas com. at 65¾; 50 do. at 66; 40 Home F. & M. at 23; 20 Wells Fargo at 170; 25 Hawaiian Sugar at 27¼; 20 Hutchinson Sugar at 12; 110 Onomea Sugar at 23¼; 400 Federal Telegraph at 5¾; 70 Hawaiian Commercial Sugar at 34¾; 40 do. at 34½; 100 Union Sugar at 20; 35 do. at 20½; 10 do. at 20¾; 20 Amalgamated Oil at 67½; 20 do. at 67¼; 10 Associated Oil at 101; 1800 North American Oil at 122½; 135 Pacific Oil at 47; 15 General Petroleum com. at 91½; 140 Union Oil of Del. at 19¾; 50 Standard Oil at 96; 100 California Packing com. at 71.

Afternoon sales: Bonds: 500 U. S. 1st 4¼s at 97.50; 500 do. 2nd 4¼s at 97.20; 2500 do. 3rd 4¼s at 97.70; 8500 do. 4th 4¼s at 97.50; 6000 do. at 97.40; 6000 do. 5th 4¾s at 100.12; 8000 C. G. & E. 5s at 93¾; 1000 do. at 94; 0000 Associated Oil 5s at 98¼; 10,000 East Bay 5½s at 95; 1000 General Petroleum 7s at 102; 1000 do. at 102¼; 5000 Los Angeles Railway 5s at 83; 1000 Market Street 5s at 83¼; 2000 Miller & Lux 7s at 101; 1000 Pacific Gas notes 7 at 101; 7000 do. 7s (1940) at 108¾; 6000 Pacific Telephone 5s at 94¾; ... Southern Pacific Ref 4s at 85¼; 1000 Sperry Flour 6s at 96; 10,000 ... 3000 do. at 85¼; 11,000 Spring Valley Water 4s at 94. Stocks: 37 East Bay Water A at 80¼; 30 Spring Valley Water at 65¼; 150 Alameda Sugar at 3; 5 Hawaiian Commercial Sugar at 34¾; 100 do. at 34¼; 75 Hawaiian Sugar at 27; 120 Hutchinson Sugar at 12; 50 do. at 12¼; 25 Onomea Sugar at 42¾; 25 Pioneer Mill at 18; 300 Consolidated Martin at 280; 90 Associated Oil at 101; 5 Pacific Oil at 47; 1650 North American Oil at 122¼; 15 General Petroleum com. at 92; 50 Union Oil of Cal. at 155; 15 Standard Oil at 95¾; 70 California Packing com. at 70¾; 110 do. at 71; 900 Federal Telegraph at 5¾; 400 do. at 5⅝.

MINING STOCKS IN SAN FRANCISCO

SAN FRANCISCO, Jan. 20.—Following are today's closing quotations and sales on the San Francisco Stock Exchange, furnished by A. W. Cooke, 614 South Spring street, member Los Angeles and San Francisco Stock Exchanges:

Sales.	Divide District—	Bid.	Asked.
2,000	Ben Hur	.01	.02
1,000	Brougher Divide	.04	.05
10,000	Divide Extension	.19	.20
8,000	Gold Zone Divide	.11	.13
1,000	Knox	.04	...
5,100	Tonopah Divide	.71	.72
5,000	West Divide	...	.01
	Eureka District—		
14,000	Eureka Hamilton	.06	.07
	Goldfield District—		
2,000	Silver Pick	.04	.05
2,000	Spearhead Gold	.01	.02
	Tonopah District—		
2,000	Midway Con.	.02	.03
1,000	Rescue Eula	.17	.18
2,000	Tonopah Extension	...	1.57½
1,500	West End	.77	.80
	Comstock District—		
2,500	Con. Virginia	.48	.48
20,000	Concordia	.02	.03
5,500	Ophir	.13	.13
1,500	Sierra Nevada	.12	.13
700	Union Consolidated	.42	...
	Other Districts—		
5,000	Simon Silver Lead	.50	.51
1,000	Silver Hills	.03	.04
1,500	West End Chem.	.79	.80

FLAXSEED MARKETS IN THE NORTHWEST.

[EXCLUSIVE DISPATCH.]

DULUTH (Minn.) Jan. 20.—Flaxseed closed slightly under Thursday's last quotations. January, 2.11¼ bid; May, 2.11 asked; July, 2.12¼ asked; on track and to arrive, 2.12¼.

Minneapolis flaxseed demand good; No. 1 seed on spot, 2.10@2.16; to arrive, 2.10@2.16; ... 7 cars.

Wheat Market Prices Advance to a New High.

[EXCLUSIVE DISPATCH.]

CHICAGO, Jan. 20.—Wheat prices advanced to a new high on the present movement and at the top were back to around the figures of thirty days ago, having fully recovered from the sharp break made as the result of financial conditions. The advance led to heavy realizing sales. The undertone was firm and many of the early sellers took the buying side on the break, a rally coming toward the last. Closing trades were at net losses of ⅛ to ¼ cent with July leading. Corn and oats were ⅛ cent lower and rye unchanged.

There was persistent buying of May wheat from the start by commission houses. It commenced at $1.14¼ and while the price dropped later to $1.13¾, the buying was renewed every ¼ cent down. This finally absorbed the surplus in the pit and later when reports of large export sales of Manitobas and rumors of business at the Gulf began to be circulated the local element bought freely, making the final rally.

Sentiment is much more bullish than of late and the disposition now is to take the buying side on breaks while a few days ago it was the reverse. Reports of increased pressure of Argentine grain in European markets with Liverpool ¼d lower had some effect at times. Snow was reported in parts of Oklahoma and Kansas.

Increased country offerings were reported in the Southwest as the result of the recent advance in prices and sample values there were easier, but the movement is expected to be of short duration. Milling demand is improving with sales of 25,000 bbls. Receipts, 13 cars. Minneapolis and Chicago mills reported a better domestic demand for flour, with 3000 barrels sold here for export. Greece took around 700,000 bushels Manitobas at the seaboard and Sweden 200,000 to 300,000 bushels.

Increased country offerings of corn to arrive from Illinois and Iowa combined with hedging sales resulted in a lower market although the losses were not severe. Exporters continue after grain, but the receipts are very large in the aggregate, primary arrivals being around 1,700,000 bushels for the week against 10,420,000 bushels last year, and stocks are accumulating rapidly. Sales of 75,000 bushels were made here to go to the seaboard with the latter reporting 400,000 bushels sold abroad. A sale of 100,000 bushels was made to go to store for delivery on January contracts. Sample values were ¼ cent lower with receipts 686 cars.

Selling of May oats at 39¼ cents on resting orders was the feature of the trading in that grain. Later the resting orders were changed and the oats sold at the market with support came mainly from local traders and hedgers. Sentiment is somewhat more bullish on oats than on corn. Shipping demand was fairly active with sales of 135,000 bushels. Sample values ¼ cent lower with receipts 119 cars.

Rye showed independent strength as the result of buying by investors and by houses with eastern connections and failed to reflect the decline in other grains.

	Open.	High.	Low.	Close.
Wheat—				
May	1.14¼	1.14¾	1.13½	1.14¼
July	1.02¾	1.02⅞	1.01⅞	1.01⅞
Corn—				
May	.53⅜	.53⅝	.53⅛	.53⅛
July	.55⅛	.55⅜	.55	.55⅛
Barley—				
May	.58	....	....	....
Oats—				
May	.39⅛	.39⅜	.39⅛	.39⅛
July	.39¾	.39⅞	.39½	.39⅝
Rye—				
May	.85⅞	....	....	....
July	.78⅞	....	....	....

WINNIPEG WHEAT.

	Open.	High.	Low.	Close.
May	1.12⅛	1.12⅛	1.11⅝	1.12⅛
July	1.09⅝	1.09⅝	1.09	1.09⅝

BETTER DEMAND FOR APPLES IS REPORTED.

CULL ORANGES WEAKEN WITH PRICE DROP TO FIFTY CENTS A BOX.

Apples enjoyed a better demand on the local produce market yesterday although no price changes were noted. Loose stock was in especially good demand. Cull oranges were weak and sold from 50 cents to $1 a box, with most of the sales taking place between 50 and 60 cents. Packed oranges are moving only in a limited way because of this competition from the cheaply-priced culls.

Bunched vegetables were unchanged, with the exception of spinach which was scarce and sold out early at 45 cents a dozen. The cauliflower market was slightly stronger and sales ranged from $2 to $2.50 a crate for the better grade of offerings.

The potato movement was generally regarded as more satisfactory than Thursday and prices held steady. The onion market also showed some improvement. Celery continues strong and the best local stock is selling around $5 a crate. Tomatoes are very scarce, only a few Mexicans being available at present.

DAILY MARKET REPORT.

These are the actual prices obtained yesterday by Los Angeles wholesalers from their sales to retailers, peddlers, hotels, restaurants, cafeterias, etc., as compiled by the United States Bureau of Markets. Terms—Cash on the walk.

Supplies heavy of apples, grapefruit, lemons, oranges and sweet potatoes.

Supplies light of beans, cucumbers, peas and tomatoes.

APPLES—3 cars Oregon and 3 California arrived; 1 diverted; 4 unbroken cars on team track. Demand and movement moderate, market steady. Locals: Winesaps, Romes and King Davids, mostly 4@5, few 6; Delicious, 6@7, few 8 per lb.; B grade Delicious, 2.25@2.75; fancy, 2.75@3.25; Winesaps, fancy, 2.50@3.00; Romes, fancy 2.50@3.00; B grade, 1.75@2.00. Watsonville, fancy, 4½ and 4-tier Bellefleurs, 1.00@1.05; poorer, 1.40@1.50; 4½-tier, 1.50; loose, per lb., 5@6. Northwestern: Spitzenburgs, medium to large, extra fancy, 3.00@3.50; fancy, 2.75@3.00; Winesaps, extra fancy, medium sizes, 3.00@3.25; Romes, extra fancy, 2.75@3.25.

BUNCHED VEGETABLES—Per dozen bunches: Turnips, 30@40. Carrots, 60. Beets, 35@60. Radishes, 20. Parsley, 15. Spinach, 45.

CABBAGE—Market steady. Per field crate, mostly 1.25@1.50.

CAULIFLOWER—Market firm. Wide range in quality. Per field crate, best, 2.00@2.25, few, 2.50.

CELERY—2 cars California arrived; 2 unbroken cars on track. Market strong. Locals, best, 3.50@4.00; poorer, 4.75@5.00; San Diegos, 5.00@5.50 per crate.

CUCUMBERS—Market steady. Hothouse, mostly 1.00@2.50 per dozen, according to grade.

GRAPEFRUIT—1 car California arrived. Movement slow, market dull. Californias: Northern, packed box, 2.75@3.00; small, 2.50; market pack, 2.00@2.50. Imperial Valley, 4.00@4.25. Arizonas, seedless, 3.75@4.75, according to size and quality.

LEMONS—Demand and movement slow, market steady. Locals, loose, boxes, mostly 1.25@1.50; poorer, 1.00; lugs, mostly 40@50; few best, 75.

LETTUCE—Demand moderate, market steady. Locals, field crates, mostly 1.00, few best high as 1.25; poorer, 75.

ONIONS—1 broken car on team track. Demand moderate, market firm. Stocktons, per cwt., White Globes, best, mostly 8.50@8.75; Browns, best, 6.75@7.00; poorer, 6.00; lugs, Browns, 2.00@2.25; Whites, best, 2.50@2.75; Lompoc Browns, 7.00.

ORANGES—Demand limited for packed stock, market weak. Navels, special brands, 100s-126s, mostly 3.75@4.00; 176s-216s, 3.50@4.00; market pack, 1.50@2.00, according to size and quality; culls, field boxes, best, 75@1.00; poorer, 50@60.

PEARS—Winter Nelis, 5@7½ per lb.; Winter Bartletts, 7@8 per lb.

PEPPER—Locals: Bells, 20@22; Chilis, meaty, 10@12 per lb.

POTATOES—1 car California, 3 Idaho arrived; 7 diverted; 9 unbroken and 10 broken cars on team track. Movement moderate, market steady. Lugs, mostly 1.00@1.10. Stocktons: Burbanks, per cwt., best, 2.50@2.60, few 2.75@2.85; poorer, 2.25@2.40. Idahos: Russets, best, 2.75@2.85.

SWEET POTATOES—Movement slow, market steady. Locals: No. 1, best, per lug, 1.00@1.10; poorer, 80@90 per cwt.; No. 1, 3.00@3.50. Arkansas: Nancy Halls, bushel baskets, 3@3¼ per lb.

TANGERINES—Demand and movement light, mostly 4@5; fancy, 6@7; poorer, 3@3½ per lb.

TOMATOES—1 car Mexican arrived. Supplies limited, market steady. Mexicans, per lug, 4.25 per crate, 3.75.

MISCELLANEOUS VEGETABLES—Garlic, 8@9; poorer, 5 per lb. Rhubarb, 1.00@1.20. Green onions, 15 per bunch. Parsnips, 60@75. few higher. Brussels sprouts, 10@14 per lb. Eggplant, San Diego fancy, 10@16; local, 10@12 per lb. Artichokes, 1.50@1.75 dozen. Peas, Imperial Valley, 20@25 per lb.

POULTRY PRICES TO PRODUCERS.

Hens, under 3½ lbs., per lb.	$ .27
Hens, 3½ lbs. and up each, per lb.	.27
Hens, colored, 4 lbs. and up each, per lb.	.32
Broilers, 1 to 1½ lbs. each, per lb.	.35
Broilers, 1½ to 2 lbs. each, per lb.	.32
Fryers, 2½ to 3 lbs., per lb.	.30
Roosters, soft bone, over 3 lbs. and up, per lb.	.32
Old roosters	.16
Ducklings, Pekings, 3½ lbs. and up, lb.	.25
Ducklings, other than Pekings, 3½ lbs. and up, per lb.	.25
Old ducks, 3½ lbs. and up each, per lb.	.20
Geese, per lb.	.25
Young tom turkeys, 13 lbs. and up each, per lb.	.40
Young tom turkeys, dressed, 12 lbs. and up each, per lb.	.47
Hen turkeys, 8 lbs. and up each, per lb.	.40
Hen turkeys, dressed, 7 lbs. and up each, per lb.	.47
Old tom turkeys, per lb.	.35
Old tom turkeys, dressed, per lb.	.40
Small hen turkeys, under 8 lbs., per lb.	.30
Small young tom turkeys, under 13 lbs., per lb.	.35
Squabs, light to heavy, per lb.	.60@.70
Belgian hare, 2 to 3½ lbs. each, per lb.	.17
Belgian hare, 3½ to 5 lbs. each, per lb.	.12
Belgian hare, old, per lb.	.08

CALL MONEY.

[BY A. P. NIGHT WIRE.]

NEW YORK, Jan. 20.—Call money firm; high, 5; low, 5; ruling rate, 5; closing bid, 4½; offered at 5; last loan, 5. Time loans firmer; sixty days, 4¾@5; ninety days, 4¾@5; six months, 4¾@5. Prime mercantile paper, 5.

SILVER QUOTATIONS.

[BY A. P. NIGHT WIRE.]

NEW YORK, Jan. 20.—Foreign bar silver, 65; Mexican dollars, 49¾.

LONDON, Jan. 20.—Bar silver, 34⅝d per ounce. Money, 3¼ per cent.

LATEST PRICES ON BUTTER AND EGGS.

LOS ANGELES, Jan. 20. Produce Exchange closing prices: Butter, creamery extras, 43. Eggs, cases included, fresh extras, 46; case count, 45; pullets, 44. Cheese, California flats, 22@25.

SAN FRANCISCO, Jan. 20. Butter, prime firsts, 37. Eggs, extras, 45; extra pullets, 43; undersized No. 1, 36. Cheese, California flat fancy, 27½; Young America fancy, 28½.

NEW YORK, Jan. 20.—Butter irregular; creamery higher than extras, 37½@38. Eggs firm; fresh gathered extra firsts, 45; firsts, 42@44. Cheese irregular.

CHICAGO, Jan. 20.—Butter firm; creamery extras, 33½; firsts, 26½@31; seconds, 25@25½; standards, 29. Eggs lower; receipts, 7963 cases; firsts, 36; ordinary firsts, 30@33; miscellaneous, 33@35; refrigerator firsts, 21@24.

FEATURELESS TRADE IN COTTON MARKET.

[EXCLUSIVE DISPATCH.]

NEW YORK, Jan. 20.—The list held steady in the cotton market today in rather featureless trading. There was a further slight advance early with speculative feeling influenced by stock market strength but a sold-out condition was evident. The morning upward movement was accompanied by hesitation. Prices at one time fell back below last night's closing, but later were bid up 10 to 12 points only to lose most of this gain.

In the afternoon there was little change. The list ranged but slightly above the final prices of the previous day. Small ginners' takings were somewhat heavier in the last hour. Final bids were 7 points lower to 3 higher.

Spot cotton unchanged, 18.05 for middling upland; sales, 200 bales.

Southern spot markets: Galveston, 17.40, unchanged; New Orleans, 16.75, unchanged; Savannah, 17.13, unchanged; Augusta, 16.81, unchanged; Memphis, 17.75, 25 points decline; Houston, 17.35, unchanged; Little Rock, 17.50, unchanged.

	Open.	High.	Low.	Close.
January	17.75	17.90	17.70	17.75
March	17.80	17.94	17.69	17.77
May	17.42	17.57	17.31	17.41
July	16.97	17.07	16.84	16.92
September	16.38	16.45	16.30	16.36
December	16.20	16.30	16.24	16.10

NEW ORLEANS, Jan. 20.—

	Open.	High.	Low.	Close.
January	16.90	17.06	17.02	17.50
March	16.95	17.06	16.72	16.78
May	16.75	16.90	16.61	16.68
July	16.45	16.58	16.28	16.33
September	15.90	16.08	15.90	15.66

LIVE-STOCK MARKETS AT VARIOUS CENTERS.

[BY A. P. NIGHT WIRE.]

LOS ANGELES, Jan. 20.—Hogs: fixed grain fed, 125 to 175 lbs., 8.00; 175 to 225 lbs., 8.50.

Cattle (on foot, grass weight): Steers, good, 6.50; medium, 6.00; cows, good, 5.00; medium, 4.50; bulls and stags, 3.00; calves, 125 to 134 lbs., 8.00; 150 to 200 lbs., 7.00.

Sheep—Ewes, 4.00@4.50; lambs, 8.50@9.00.

CHICAGO, Jan. 20.—Cattle, receipts, 6000, generally steady; better grades beef steers active; very good heavy bullocks, 8.75; bulk beef steers, 6.50@7.65; veal calves strong; bulk, 9.00@9.75; stockers and feeders slow.

Hogs, receipts, 45,000; fairly active, steady to 10 cents higher than yesterday's average; mostly steady; top, 8.60 on lights and light lights; bulk, 7.50@8.35; pigs steady to 10 cents higher; bulk desirable, 8.00@8.50, few 8.60.

Sheep, receipts, 8000; fat lambs strong, 15 to 25 cents higher; top early, 12.25; sheep 25c higher; sheep steady; fat ewe top early, 7.50.

SOUTH ST. PAUL (Minn.) Jan. 20.—Cattle, receipts, 1100; market slow; better offerings of beef steers and butcher she-stock steady to weak; others weak to 25 cents lower; common to medium beef steers, 5.00@6.75; bulk, 5.50@6.25; few sales best young cows and heifers, 5.50 to around 6.25; bulk butcher she-stock, 3.25@5.00; bologna bulls, 3.50@4.25; canners and cutters, 2.00@3.25; calves, receipts, 800; market mostly 50 cents higher; practical packer top on best lights, 9.00.

Hogs, receipts, 10,000; market about steady; top, 8.25; bulk good medium and heavy-weight butchers, 7.75@8.00; heavy packing sows, 6.00@6.50; bulk of good pigs, 8.75.

Sheep, receipts, 5000; market opening strong; best native lambs early, 11.50; few ewes, 6.50; several loads good and choice fed western lambs have moved early; run also includes about 2000 Montana feeding lambs billed through to Chicago.

PORTLAND (Or.) Jan. 20.—Cattle steady; receipts, 40.

Hogs and sheep nominal; no receipts.

OMAHA, Jan. 20.—Hogs, receipts, 15,500; strong to 10 cents higher; bulk 180 to 210-pound butchers, 7.80@7.90; top, 7.95; bulk 220 to 280-pound butchers, 7.50@7.75; packing grades mostly 6.00@6.50.

Cattle, receipts, 2800; all classes generally steady; beef steers dull; best heavy beeves here, 7.60; good she-stock fairly active.

Sheep, receipts, 3200; all classes 10 to 15 cents higher; bulk lambs, 12.50@12.75; top, 12.85; ewe top, 7.25; feeding lambs, 7.65.

ST. JOSEPH (Mo.) Jan. 20.—Hogs, receipts, 7000; 10 to 15 cents higher; top, 8.00; bulk, 7.75@7.90.

Cattle, receipts, 500; steady; steers, 5.50@8.50; cows and heifers, 3.25@6.25; calves, 5.50@8.50.

Sheep, receipts, 500; steady; lambs, 11.75@12.50; ewes, 5.75@6.50.

KANSAS CITY, Jan. 20.—Cattle, receipts, 1200; trade slow; all classes around steady; undertone decidedly weak on beef steers and she-stock; top steers, 7.25; few cows, 4.50; bulk, 4.25 down; medium heifers, 4.75@5.65; odd vealers, 9.50; very few above 9.00; medium stockers, 5.50; good heifers, 6.50.

Hogs, receipts, 2500; generally strong to 10 cents higher than yesterday's average to both packers and shippers; 160 to 170-pounders to shippers, 7.95@8.00; 190 to 240-pound weights to both packers and shippers, 7.80@7.95; bulk of sales, 7.50@7.95; shipper top, 8.00; packer top, 7.95; packing sows and pigs steady.

Sheep, receipts, 1000; killing classes fully steady; 140-pound ewes, 6.75@7.00; Colorado ...

CALIFORNIA HIDE MARKET.

Quotations furnished by California Hide Corporation for stock delivered to their warehouse at 1060 Santa Fe avenue. Receipts from the interior for the twenty-four hours ending at 10 a.m. yesterday were: 285 hides, 200 pelts, 1000 pounds tallow, 1000 pounds wool.

Green salted hides—No. 1 steers, 7½ per lb.; No. 1 cows, 6½ per lb.; No. 1 bulls, 5½ per lb.; No. 2 hides, 1½ less per lb.; grubby hides 1½ less per lb.; kosher hides, 1 less per lb.; glue hides, 1 per lb.; No. 1 horse hides, over 50 lbs., 1.75 each; No. 1 horse hides, 40 to 50 lbs., 1.25 each; No. 1 horse hides, 30 to 40 lbs., 75 each.

Green hides—No. 1 steers, 6½ per lb.; No. 1 cows, 5½ per lb.; No. 1 bulls, 4½ per lb.; No. 2 hides, 1½ less per lb.; kosher hides, 1 less per lb.

Calfskins and kipskins—No. 1 calfskins, under 15 lbs., 11 per lb.; No. 2 calfskins, under 15 lbs., 9½ per lb.; No. 1 kips, 15 to 30 lbs., 9½ per lb.; No. 2 kips, 15 to 30 lbs., 7 per lb.; kosher skins, 1 less per lb.; glues, 1 per lb.; slunks, 20@40 each.

Dry flint hides—No. 1 hides, 16 lbs. and up, 10½ per lb.; No. 1 kips, 6 to 16 lbs., 11 per lb.; No. 1 calfskins, under 6 lbs., 11 per lb.; No. 2 hides and skins, 2 less per lb.; glue hides and skins, 2 per lb.

Pelts—Large, long wool, 50@60 each; medium, 25@50 each; short wool and shearlings, 10@25 each.

Goat skins—No. 1 common, 10@30 each. No. 2, 5@10 each; badly damaged and small skins, worthless.

Tallow—No. 1 white and hard, 5 per lb.; No. 2, 4 per lb.; No. 3, dark and greasy, 1@2 per lb.

Wool—According to quality and condition, 8 per lb. and up.

BANKERS' ACCEPTANCES.

Current rates on acceptances for the respective periods of time, as prepared by the National City Company, are as follows:

	30.	60.	90.
Prime eligible members	3¾ 3½	3¾ 3½	3¾ 3½
Prime nonmembers	4 ⅞	4 ⅞	4 ⅞

COMMERCIAL BULLETIN COMMENTS ON WOOL.

[BY A. P. NIGHT WIRE.]

BOSTON, Jan. 20.—The Commercial Bulletin tomorrow will say of the wool market:

"The wool industry is groping blindly forward, the limited stocks of wool available forcing prices steadily upward on a moderate demand from mills. Manufacturers naturally are loath to name prices on the heavyweight season's goods until they have some idea of upon what they must base their tariff cost.

"Foreign markets are very buoyant. Some contracting has been reported from Nevada on the sheep's back at 21 to 28 cents, although it is stated that the growers now are asking anywhere from 25 to 30 cents for their wools and matters have come more or less to an impasse."

The Commercial Bulletin tomorrow will publish wool quotations as follows:

Scoured basis: California, northern, 90@95; middle counties, 80@85; southern, 75@78; mohair, best combing, 30@35; best carding, 28@30.

BOSTON COPPER.

Furnished by A. H. Crary, 119 West Fourth Street, Los Angeles, Cal.

BOSTON, Jan. 20.—Closing quotations:

	Bid.	Ask.		Bid.	Ask.
Ahmeek	[illegible]	[illegible]	La Salle	[illegible]	[illegible]
Adventure	[illegible]	[illegible]	Mass. Val.	[illegible]	[illegible]
Arizona Com.	[illegible]	[illegible]	[illegible]	[illegible]	[illegible]
Boston Ely	[illegible]	[illegible]	[illegible]	[illegible]	[illegible]
Calumet & Hecla	[illegible]	[illegible]	[illegible]	[illegible]	[illegible]
Copper Range	[illegible]	[illegible]	[illegible]	[illegible]	[illegible]
Davis Daly	[illegible]	[illegible]	[illegible]	[illegible]	[illegible]
Franklin	[illegible]	[illegible]	[illegible]	[illegible]	[illegible]
Granby	[illegible]	[illegible]	[illegible]	[illegible]	[illegible]
Hancock	[illegible]	[illegible]	[illegible]	[illegible]	[illegible]
Isle Royale	[illegible]	[illegible]	[illegible]	[illegible]	[illegible]
Kerr Lake	[illegible]	[illegible]	[illegible]	[illegible]	[illegible]
Lake Cop.	[illegible]	[illegible]	[illegible]	[illegible]	[illegible]
La Rose	[illegible]	[illegible]	Imperial	[illegible]	[illegible]

*—Ex-dividend.

MINING QUOTATIONS IN SALT LAKE CITY.

[EXCLUSIVE DISPATCH.]

SALT LAKE, Jan. 20.—Closing quotations:

	Close.		Close.
Alta Con.	[illegible]	Leonora	[illegible]
Big Hill	[illegible]	Lynn Big ...	[illegible]
Big Cott. Coal.	[illegible]	May Day	[illegible]
Bay State	[illegible]	Mason Valley	[illegible]
Black Metal	[illegible]	Nicholson Utah	[illegible]
Bing. Galena	[illegible]	New Quincy	[illegible]
Central Eureka	[illegible]	North Standard	[illegible]
Columbus Rex.	[illegible]	[illegible]	[illegible]
Colorado Con.	[illegible]	Orig. Bullion	[illegible]
Crown Point	[illegible]	[illegible]	[illegible]
Daly West	3.00	[illegible]	[illegible]
Dragon	[illegible]	Provo	[illegible]
Emma Silver	[illegible]	Rexall's Peak	[illegible]
Eureka Lilly	[illegible]	[illegible]	[illegible]
Grand Central	[illegible]	[illegible]	[illegible]
Iron Blossom	[illegible]	Utah Con.	[illegible]
Iron King	[illegible]	Victor Mining	[illegible]
Judge M. & S.	3.00	West Toledo	[illegible]
Keystone	[illegible]	Walker Mining	[illegible]
Lehi Tintic	[illegible]	Yankee Con.	[illegible]
Leonora	[illegible]	Zuma	[illegible]

SUGAR PRICES.

[EXCLUSIVE DISPATCH.]

NEW YORK, Jan. 20.—Sugar, raw, firm, 3.77 for centrifugal. Raw futures closed 1 point lower to 2 net higher. March, 2.40; May, 2.52; July, 2.70; September, 2.88. Refined advanced 10 points to the basis of 5c for fine granulated. Futures closed 5 to 25 points net higher. March, 5.55; May, 5.60; July, 5.65.

All Mining and Oil Issues
Bought—Sold—Quoted
BYRON & COMPANY
(Subsidiary of Atterbury & Tuttle, Inc.)
320 Title Insurance Bldg.
14206 —Telephones— 65518

WE SELL
Calif. Rand Silver	[illegible]
Randsburg Silver	[illegible]
North Rand Silver	[illegible]
Huntington Owners	[illegible]

J. C. BURCH & CO.
619 S. Spring St. Phone Bdwy. 1212.

Legal

NOTICE TO STOCKHOLDERS.
Notice of Annual Meeting of the Stockholders of the CALIFORNIA GROWERS' ASSOCIATION, INC.

Notice is hereby given to the stockholders of the California Growers' Association, Inc., a corporation, organized and existing under the Laws of the State of California, that the annual meeting of the said stockholders will be held at the Music Hall of The Music-Art Studio Building, 233 South Hill Street, in the City of Los Angeles, State of California, on Tuesday, the 7th day of February, 1922, at 1:30 o'clock p.m., for the purpose of electing Directors for the ensuing year, and for the transaction of such other business as may properly come before the meeting.

J. O. MILLS, Secretary.

THE TIMES-MIRROR COMPANY NOTICE OF STOCKHOLDERS' MEETING

The annual meeting of the Stockholders of The Times-Mirror Company will be held at the office of said corporation, The Times Building, Broadway at First Street, City of Los Angeles, California, on Tuesday, January 24, 1922, at 2:00 o'clock P. M., for the purpose of electing the Directors for the ensuing year and for the transaction of such other business that may be brought before said meeting.

MARIAN OTIS-CHANDLER, Secretary.

TIMES-MIRROR PRINTING AND BINDING HOUSE NOTICE OF STOCKHOLDERS' MEETING

The annual meeting of the Stockholders of the Times-Mirror Printing and Binding House will be held at the office of said corporation, 118 S. Broadway, Los Angeles, California, on Tuesday, January 24, 1922, at 1:00 o'clock P. M., for the purpose of electing the Directors for the ensuing year and for the transaction of such other business that may be brought before said meeting.

MARIAN OTIS-CHANDLER, Secretary.

Independent Oil Stocks
Every Investor interested in Oil Stocks should have this interesting and valuable booklet.
Copy Sent on Request
RAYMOND & COMPANY
New York Office: 60 Wall St., New York, N. Y.
Stock Exchange Bldg., 639 S. Spring St., Los Angeles, Cal.
Telephones: Pico 540; Pico 541.

CLASSIFIED INDEX.

	Page
LOST AND FOUND	10
SPECIAL NOTICES—Miscellaneous	10
SPECIAL DINNERS	10
PERSONALS—Business	10
BUSINESS ANNOUNCEMENTS	10
EDUCATIONAL	10
WANTED—Help, Male	10
WANTED—Help, Female	10
WANTED—Help, Male and Female	10
WANTED—Agents and Canvassers	10
EMPLOYMENT AGENCIES	10
WANTED—Situations, Male	10-11
WANTED—Situations, Female	11
WANTED—Situations, Male, Female	11
WANTED—To Rent	11
TO LET—Rooms	11
TO LET—Flats	11
MOVING, TRANSFER, STORAGE	11
TO LET—Apartments	11
TO LET—Houses	11
TO LET—Country, Suburban Homes	11
TO LET—Beach Property	11
TO LET—Stores, Offices, Etc.	11-12
TO LET—Flats, Apartments, Houses, With Furniture and Lease For Sale	12
FURNITURE	12
MUSICAL INSTRUMENTS	12
MACHINERY	12
FOR SALE—Miscellaneous	12
WANTED—Miscellaneous	12
PETS—All Sorts	12
AIRPLANES AND AERONAUTICS	12
AUTOMOBILES—Miscellaneous	12-13
MOTORCYCLES AND BICYCLES	13
HORSES, MULES, CATTLE, ETC.	13
POULTRY, PET STOCK, SUPPLIES	13
HOUSES—For Sale	13
HOLLYWOOD—Miscellaneous	13-14
GLENDALE—Miscellaneous	14
PASADENA—Miscellaneous	14
HUNTINGTON PARK—Miscellaneous	14
EAGLE ROCK—Miscellaneous	14
CITY LOTS—For Sale	14
APARTMENT, FLAT PROPERTY	14
BUSINESS PROPERTY	14
INDUSTRIAL PROPERTY	14
INCOME PROPERTY	14
SUBURBAN PROPERTY	14
BEACH PROPERTY	14
COUNTRY PROPERTY	14
MOUNTAIN, CANYON PROPERTY	14
EASTERN, NORTHERN PROPERTY	14
GOVERNMENT LANDS	14
OIL PROPERTY	14
ORANGE, LEMON, WALNUT GROVES	14
POULTRY RANCHES	14
REAL ESTATE—Miscellaneous	14
WANTED—To Purchase Real Estate	14
FOR EXCHANGE—Real Estate	14-15
MONEY TO LOAN	15
MONEY WANTED	15
MORTGAGES, TRUST DEEDS	15
STOCKS AND BONDS	15
MINES AND MINING	15
HOTELS AND ROOMING-HOUSES	15
APARTMENT-HOUSE BUSINESSES	15
BUSINESS INVESTMENTS	15
BUSINESS CHANCES	15
BUSINESS CHANCES WANTED	15
LEGAL NOTICES	15
TOO LATE TO CLASSIFY	15

CLASSIFIED RATES.

(Effective December 1, 1921.)

Minimum space, 2 lines; estimate six average words to each full line.

12 cents a line each daily insertion.

22 cents a line each Sunday.

16c daily and 22c Sunday on 3 to 6 consecutive insertions.

15c daily and 22c Sunday on 7 to 29 consecutive insertions.

14c daily and 21c Sunday in 30 consecutive insertions.

For all classifications except those listed below.

Strictly "Situations Wanted" advertisements, 10c a line daily and Sunday; minimum charge 20c; 15c a line 3 to 6 consecutive times; 14c a line 7 or more times. (Advertisements for the outleadings "Carpentering, Painting, Paperhanging," "Dressmakers and Seamstresses" and "Nurses" are not classed as Situation Wanted advertising and will be charged for at the general classified rates of 15c a line daily and 22c Sunday, with reductions for consecutive insertions as quoted above.

Rates 20c a line daily and 20c a line Sunday for advertisements under the headings of "Society Meetings," "Personals," "Special Notices," "Stocks and Bonds," "Street Improvement Bonds," "Money to Loan—(except on Real Estate)," "Physicians," "Medical," "Sanatoriums" and "Baths and Massage." Minimum charge 40c daily and 60c Sunday. 18c daily and 25c Sunday 3 to 29 consecutive insertions; 15c daily and 22c Sunday, 30 consecutive insertions.

Employment Agencies advertising under Employment classifications, 25c a line daily, 40c a line Sundays, 20c daily and 30c Sundays, 3 or more consecutive times.

All classified advertising from foreign territory (everything outside of Southern California) 20c a line daily, 30c a line Sunday. Minimum charge 40c daily, 60c Sunday.

Advertisers should retain receipts given by The Times for payment of Want Ads or no mistakes can be rectified without them.

The Times cannot guarantee accuracy or assume responsibility for errors of any kind occurring in telephoned advertisements.

Advertisements ordered for insertion in the daily or Sunday Times cannot be discontinued or changed after 5:30 p.m. of the day preceding date of insertion.

Advertisements ordered to appear for the first insertion in the Sunday Times cannot be countermanded after 12 m. (noon) Saturday.

Rates for display advertising will be furnished on request.

The Times will not be responsible for more than one incorrect insertion of any advertisement ordered for more than one time.

The inadvertent omission or incorrect publication of advertising will be rectified only by cancellation of the charge made for the space occupied.

FRIDAY 5 P.M. is closing hour for the early issue of the Sunday Times.

TIMES WANT-AD SUPREMACY.

THE TIMES averages 1000 more Want Ads per day than any other newspaper in Los Angeles, while on Sunday it leads the second Sunday paper by an average of 3000. All Want-Ad readers are attracted by this stupendous variety of offerings. In fact it is well recognized that no matter what frequency a man advertises in he invariably reads THE TIMES when seeking Want-Ad information.

LOST AND FOUND.

ANIMALS lost or strayed will be taken care of for a reasonable time at homes of the S.P.C.A., 1412 S. San Pedro st. To make inquiry, phone 22712. Also if owners of animals no longer desiring to keep them will bring them to S.P.C.A. we will try to find good homes for them among members of the S.P.C.A.

BAG—Lost. Black seal, silver trimmings, small amt. of money and glasses; Fifth st. between Philharmonic and and Bdwy. Reward. [illegible]

BANK—[illegible] Lost. Reward $25. Return to HENRY FORSTER, 1022 E. 40th Place.

BAR PIN—Pearl lost downtown on Friday. Reward. Address MRS. E. B. OSBORNE, [illegible] La Cresta Court. Phone [illegible]

BEADS—Lost Amber Tuesday afternoon or evening, Jan. 17. Reward. PH. 71195.

BOOKS—Lost—Good reward paid for return of 2 business books belonging to Wohlman Mfg. Co., lost Wednesday evening about 8 o'clock, near 6th and Los Angeles St. Please return to 2702 S. ALAMEDA ST. Phone South 4669-W., Mr. Horn.

CAT lost on Bunker Hill or S. Grand Ave. Orange color, diamond figure on shoulder. Reward for return to 430 S. GRAND, phone 63687.

CAT—Strayed from Curtis and Spence st. Alhambra, gray cat, white face, breast. Notify 834 N. CURTIS ST. Reward.

CORALS lost; small string, January 16th, p.m. Return 431 N NORMANDIE PLACE. Reward.

DOG lost; Boston Terrier puppy, light brindle, white strip on face, three months old. Reward. Hollywood 4629. 406 NORTH OXFORD, near Western.

DOG—Lost. White female wire-haired fox terrier, lic 17014. Liberal reward to finder. 57 S LA MIRADA. Holly 4309.

DOG—Lost—Child is broken hearted over loss of white female poodle. Reward. 1125 ELDEN AVE. 556960.

DOG—Lost, Boston terrier, answers to name of "Philly." Reward. HOTEL CORDOVA.

DOG lost. Collie dog, 9th and Hill, Fri. day. Reward. HOLLYWOOD 3548.

FOR Found on South Kingsley Drive. Owner can have same by identifying property and paying for this adv. BDWY 1818.

HANDBAG—Lost—Black dull leather, initials inside C.A.B., at Arlington and W. Adams; return to 2272 W. 24TH and receive reward. Phone 70777.

HANDBAG—Lost, black pin seal, containing bank book and receipts, Friday afternoon at Central Market. Reward. Phone 560061.

KEYS lost in Grammes leather fold. Phone KIRKPATRICK, Garvanza 612.

OVERCOAT—Lost—Containing silver flask, marks E.C., pipe pouch, gloves. Liberal reward. No questions asked for return of all or part. Phone 12230 or call 641 SANTA FE AVE.

PENDANT — Lost, Thursday, diamond platinum pendant, 7 diamonds, marquis diamond center. About 4:30 p.m., 24th and Hoover. Liberal reward. Phone 13156. 911 TITLE GUARANTEE BLDG.

PIN LOST—Jan. 18 old style, gold bar, one large diamond in center; prized for sentiment. Reward if returned to 915 CARONDELET, Apt. 300. Phone Wilshire 4121.

PIN—Lost. Oval shaped, platinum and gold, set with diamonds. Very liberal reward. WILSHIRE 4160.

PONY lost, little brown pony, halter and long rope. W. N. MONROE, 251 N. Myrtle, Monrovia. Phone Blue 450.

RING — LOST GENTLEMAN'S DIAMOND RING, GOING FROM 5823 VIRGINIA AVE. TO ST. ANDREWS PLACE, TO SANTA MONICA BLVD., TO 1193 N. WESTERN AVE., COMING BACK ON SANTA MONICA BLVD. TO VAN NESS TO VIRGINIA AVE. LIBERAL REWARD WILL BE PAID IF RETURNED TO OWNER. PHONE HOLLY 3419.

SCARF lost; at Mission Theater Friday afternoon. Sealskin scarf. Tel. collect, FAIR OAKS 3183. Reward.

TOOLS Lost Friday evening, bet. 5 and 6:30 o'clock, kit of paperhanger's tools, paper knives, brushes, etc., on Brand Blvd., Glendale, or San Fernando Rd. J. C. HARVEY, 2706 Moss ave. Phone Elliott 1706-W.

WATCH lost; somewhere between Santa Fe Depot and Auditorium Hotel, combination lavallier and watch, set with diamonds. Liberal reward. MRS. FEYNER, Rm. 516, Auditorium Hotel.

WATCH Lost in Majestic Theater, Jan. 18. Radium faced, Waltham wrist watch with Grant Frist and other engraving. Valued as keepsake. Reward. 4111 HOOPER AVE. 201849.

WATCH lost. Diamond wrist watch between [illegible] studio and Hollywood Library. Reward. Return to CARSON STUDIO. [illegible]

WATCH lost, lady's gold wrist watch, initials C.A. [illegible] S. GRAND. [illegible] Reward.

SPECIAL NOTICES.

Miscellaneous.

BETTER EARLY THAN TO MISS OUT. TELEPHONE YOUR SUNDAY ADS. TO THE TIMES FRIDAY OR EARLY SATURDAY. PICO 700; 10801.

BODY massage, lady operator, 10:30 to 9 p.m. 215 E. 12TH. Ph. Main 2033.

Baths and Massage.

MELROSE MINERAL BATHS. Drink and bathe in this remedial, healing mineral water. It is liquid sunshine. It sparkles and foams like champagne; keeps you young. Hot baths and treatments for rheumatism, neuritis, colds, poor circulation, sciatica, stomach, liver, kidneys, bladder, heart, nervous and female troubles. Electric, medical, spinal treatments. Operators, both sexes. Doctor's advice free. MELROSE AVE. AND GOWER ST. W. Sixth st. car line direct to Springs. Holly 5404.

MASSAGE—All treatments, high-frequency d'Arsonal current, Sinusoidal, to assist nature bring the body back to normal. TRAINED NURSES, both sexes, assisting. 505, 126 W. THIRD ST. Main 2443.

RHEUMATISM, Nervousness, Constipation. Take our STEAM CABINET BATHS. Swedish massage and medical gymnastics. Operators both sexes. Phone 61758. Suite 206 UNION LEAGUE BLDG., 2nd and Hill.

WHITNEY'S restful curative massage, cabinet sweats, oil rubs, vibration, professional masseur and masseuse. Hours 9 to 7. 700 UNION LEAGUE BLDG. Pico 4529.

STAR Japanese baths and massage. Internal baths, scrubs baths, oil rubbing. (Operators both sexes.) 215 N. SAN PEDRO.

BATHS, MASSAGE, SWEATS, ATTENDANTS BOTH SEXES. 9 A.M. TO 7 P.M. 907 S. HILL ST. SUNDAY 9 TO 4.

MASSAGE bath electric treatments, $1 up, from 10 to 6; Sun 11 to 4. Opr. both sexes. 416 DELTA BLDG., 426 Spring.

ELECTRIC cabinet sweats, baths, massage. Operators both sexes. 701 FAY BLDG., 3rd and Hill. Hours 10 to 9. Open Sundays.

MRS. CORNELL, graduate masseuse, Electrotherapy. Hours 10 to 7. Operators both sexes. 702 S. Spring, Room 224.

CABINET sweats, Swedish mass., oil rubs, pineneedle baths, vib. M.-senr. masseuse. 223 UN. LEAGUE BLDG., 2nd-Hill. 62021.

ANNA ANDERSON, physical culture exercises in connection with massage. 318 S. Bdwy., Rm. 215. Operators both sexes.

LUCILLE L. WEBBER, Chiropractic and Swedish massage, lady only. PICO 1742.

GEO. WALDSCHMIDT, Graduate Masseur. Scientific treatments at your home. 60031.

Medicinal.

DRS. SHORES & SHORES. The Reliable Specialists. Catarrh, deafness, head noises, asthma, rheumatism, eczema, piles, epilepsy, goiter and other CHRONIC DISEASES of nerves, blood, skin, lungs, heart, stomach, bowels, bladder, kidneys, liver, a specialty for 28 years. Advice free. 602-3-4 Lissner Bldg., 524 S. Spring st., Los Angeles. Office hours 9 to 5; evenings 7 to 8; Sundays 10 to 12.

PERSONAL—Men, 6 to 8 Televida treatments generally sufficient for an uncomplicated case of germ disorders. Treatments $1 each, at the DR. RAYMOND TELEVEDA OFFICE, 950 S. Olive. Hours 10 to 4; Sun. 10 to 12. Eve. Tues. and Fri., 6 to 7.

THREE MICROSCOPICAL EXAMINATIONS of the HAIR and SCALP. Physician (skin specialist) in charge. "UIA" LABORATORIES, 204-5-6 Grosse Bldg., Sixth and Spring sts. Office hours 1 to 5. Evenings 6 to 7.

PILES, fistula, etc., easy treatments, no detention from work, permanent results. 310 DOUGLAS BLDG. Phys. & Surg. 9-5. 15559.

DOCTOR FOR MEN—Specialty 30 years. New methods. Free exam. Permanent results. 219 DOUGLAS BLDG., 3rd & Spring.

OSTEOPATH. Dr. Anna M. Fuller. 405 S. HILL, room 616. Pico 259.

WOMEN'S diseases. All troubles. Specialist. 419 CALIFORNIA BLDG., 2nd and Bdwy.

THE ANGELES CLINIC, INC. 321 W. THIRD. Phone Main 2702.

Chiropractic.

CHIROPRACTIC— —CHIROPRACTIC. 12 ADJUSTMENTS, $10. A. H. GREENFIELD, D.C., PH.C. MARY GREENFIELD, D.C., PH.C. Consultation and Booklet Free. 420 Bryson Bldg., 145 S. Spring, M. 1329.

PAIN IN THE BACK, LUMBAGO, SCIATICA relieved by one adjustment at small charge. C. G. OWEN, the painless chiropractor. 503 FROST BLDG., 145 S. Bdwy. 67991.

WILSHIRE AND WESTLAKE RESIDENTS. A. T. SWEETLAND, graduate of Palmer School of Chiropractic, 2116½ W. 7th st., opposite Westlake Park. Phone Wil. 7931.

CHIROPRACTIC, 12 adjustments, $10. FLAMHOLTZ, 402 FROST BLDG., 145 S. BDWY. 64087. 8 yrs. practice.

CHIROPRACTIC, 12 adjustments, $10. DR. THOS. B. CROW. 217-218 BRYSON BLDG., 145 S. Spring.

FREE Chiropractic treatments. DR. GALE, President, 661 S. Hill. 15605.

Sanatoriums.

OPEN Feb. 1—Westlake Rest Home. Beautiful home, affords excellent food. Attentive service. Hydrotherapy, massage, diet; trained nurses. Applications received now. 54753.

DELIGHTFUL rest home for convalescent, chronic, etc. PHONE 271360.

PRIVATE home for invalids, bedridden or otherwise. Graduate nurse. PH. 271043.

REST home for invalid and elderly people. Inc. 620 E. COLORADO BLVD., Glendale.

EXCLUSIVE home with trained nurse for aged and invalids. PHONE 24779.

CONVALESCENT, aged people; vapor baths, massage, steam heat. WIL. 1244.

WANTED—Will take invalid, private home, high elevation, trained nurse. WIL. 5416.

MILK diet and rest cure. 2 yrs. with Dr. Porter. 51124.

Detectives.

RICHARD B. TAYLOR DECT. AGCY. Suite 502-3 Int. Bk Bldg. 66749. Res. H 5980.

Auto Trips and Travel Offers.

SAN FRANCISCO, Chalmers sedan, leaving Sunday morning, one day. $10. LINCOLN 2463.

PARTY motoring to San Francisco in large [illegible] take 3 passengers. CLARK, Wilshire 4656.

CHICAGO—Two persons would like to reduce expenses. Phone 507776.

OAKLAND—Chance for party to go Sunday. Hudson Super Six. $10. 18883.

CHICAGO—Want to reduce expenses to Chicago. Call 62268. Room 236.

SPECIAL DINNERS.

ATTENTION, MAISON AUX GOURMETS. "GOOD EATERS HOME." 2835 Western ave., ready for business January 25—the best and elegant home cooking in town.

SPECIAL 75c DINNER— 5:30-7:30 P.M. 5:30-7:30 P.M. HOTEL NORWOOD, 600 W. PICO COR. PICO AND FLOWER.

PERSONALS Business.

PERSONAL—GREEN CLUB. Dances Sat. and Wed. eve. at Eagles Hall, 617 W. 16th st., near Figueroa. Instruction Wed., 7:30. Mmes. Greene and Ordner. Strangers cordially invited. Private studio, 1529 W. 16TH ST.

PERSONAL—Eastern dentist desires affiliation with high class local dentist, having established practice and desiring strictly high class operative work. Advertisers need not answer. Address C, box 44, TIMES OFFICE.

PERSONAL—WRITERS! A private class now forming for those wishing expert assistance in artistic expression through writing; class and individual instruction; cooperation expected. Phone MRS. ALICE HARMAN, 20849 forenoon.

PERSONAL—$25 reward each for bona-fide address of Frank Noble, Ralph Sweeney, or A. A. Johnston, get description and other information from us to avoid mistakes in identity. Phone Insurance, 60602.

PERSONAL—LONESOME CLUB. Third move to larger better quarters. No more crowding, perfect floor, card rooms, etc. Friendship and jollity; lonely folks welcome. 111 W. 3RD ST., bet. Spring and Main. Mon. and Fri. evenings, 7:30.

PERSONAL—REV. CHARLES NEWMAN, N.I.S.A. ORDAINED SPIRITUALIST. CONFIDENTIAL, RELIABLE AND TRUTHFUL ADVICE ON ALL AFFAIRS OF LIFE. HOURS 10 TO 5. 705 W. SIXTH ST.

PERSONAL— WHY WORRY? CONSULT MME. TREMAINE. PERSONAL ADVICE DAILY. 754½ S. SPRING ST. HRS. 10 to 5.

PERSONAL — LILLIAN HOLLINGSWORTH SCHOOL OF MILLINERY. (See other ads.) Mrs. Hollingsworth, instructor, form with Lorius Co. and other 5th-ave. N.Y. houses. 1237 S. Bonnie Brae, nr. Pico. Ph. 52137.

PERSONAL— WHO OWES YOU? We collect anywhere. FREDERICK RAY, 817 Merritt Bldg., 8th-Bdwy. Bdy. 6522.

PERSONAL—Ladies' tailoring, finest work, reasonable prices. Remodeling suits, coats and furs. HARRY KATZ & DETROIT, 512 South Western. 569150.

PERSONAL—Diamonds, if you want to sell your diamonds I will pay the most, or will pay cash for pawn tickets. 948 S. MAIN. 65224.

PERSONAL—LADIES, ATTENTION! I sell samples of hand-bags cheap. Expert repairing orders. 212 W. 3RD ST., Rm. 200 Currier Bldg.

PERSONAL—LADIES — Have an ermine wrap. Must sell, valuable, secured it in fur region, Siberia. Excellent bargain. Address P, box 304, TIMES BRANCH.

PERSONAL—Prosperous young couple wish to adopt infant baby before April 1. Confidential. Address P, box 470, TIMES BRANCH.

PERSONAL—Mountain cabin, near Robert's Camp. What have you? Phone ELLIOTT RHODES, Block 23, Sierra Madre.

PERSONAL—Dodge for rent, careful lady driver, familiar city and country; family and invalid patronage exclus. 269550.

PERSONAL—Gus, come back, mother forgives everything and wants you. RUTH E. DICKINSON.

PERSONAL—Will buy diamonds for cash. PALACE GEM JEWELRY, 406 S. Hill.

SOUTHERN home-cooked dinners. 643 S. NEW HAMPSHIRE AVE. 567891.

PERSONAL—Will buy diamonds, pay cash. M. LIGHT, 909 Title Guar. Bldg. 66061.

PERSONAL—FRED W. SEYDLITZ, COMMUNICATE WITH YOUR SON.

PERSONAL—Who owes you? No collection, no charge. [illegible]

PERSONALS Business.

PERSONAL—KENDALL STUDIO OF PSYCHIC SCIENCE, 1924 W. 6TH ST. JEROME B. KENDALL, PH. D. GRADUATE, LICENSED PSYCHOLOGIST, CLAIRVOYANT AND SPIRITUAL MEDIUM. Kendall gives important advice, help and information on all matters of business, changes, health, domestic, psychic development and personal affairs. CALL TODAY. Business confidential. Permanently located. Own private residence. Hours 10 to 6. Thurs. until 9. Sun. 1 to 4. Special readings $1. Satisfaction guar. 1924 WEST 6TH ST., cor. Westlake ave.

PERSONAL— PROF. MURDOCK, THE PSYCHIC. CONSULT MURDOCK in regard to your life's problems. He has helped others and can help you. HOURS 10 TO 6. PHONE 79736. 4812 2ND AVE. GRAND AVE. CAR.

PERSONAL—Well known firm of C.P.A.'s long established on the North Pacific Coast, wishes to hear from a small and progressive C.P.A. firm in Los Angeles with a view to amalgamation and later further expansion. All replies will be regarded as absolutely confidential. Address C, box 131, TIMES OFFICE.

PERSONAL—WHEN IN DOUBT CONSULT MADAME ROSE. ALL AFFAIRS, BUSINESS OR DOMESTIC. PALMIST, GIFTED CLAIRVOYANT. HOURS 10 TO 8. OPEN SUNDAYS. 807 W. 9TH NEAR HILL. PH. 64466.

PERSONAL—MADAM ADAIR, ORDAINED ADVISER. DIVINE HEALER. Appointments DAILY. Hours 10 to 7. Sunday services. ARE YOU SICK OR WORRIED? No charges for telephone inquiry. 3118 S. Grand. South 5972-R.

PERSONAL—IMPORTANT— Any person who witnessed a collision between a Locomobile and Ford coupe on Dec. 28, 5:30 p.m., cor. W. Sixth st. and S. Mariposa, kindly communicate with MR. MINDS, 1344 S. Figueroa. Phone Main 4406.

PERSONAL—Always consult the best. CHAS. W. LEE. Reliable adviser on all affairs of life. SATISFACTION GIVEN. 1140 S. Grand ave. Hours 10-8. 10075.

PERSONAL—MME. E. ANDRES, "THE WOMAN WHO KNOWS." Reliable advice on all affairs of life. 520 S. Flower st., Renault Apts., Apt. 112. Main 5464.

PERSONAL—Would the gentleman who assisted young lady at corner of Arlington and W. Adams look in back of car for young lady's handbag and leave it at 2272 W. 24TH ST. Phone 70777.

PERSONAL—For sale, beauty shop in nearby town; a splendid little shop. $900 if sold at once. Half interest considered. WEST 2958 for particulars.

PERSONAL—Wanted, the address of J. R. Edmondson. A very important message is waiting. Address C, box 138, TIMES OFFICE.

PERSONAL—Motion pictures. Children that are inexperienced should call with their parents and talk with us. 1110 TAMARIND, Santa Monica Blvd., Cal.

PERSONAL—Would like to get in touch with Arthur P. Creiner. Marie M. Primeau. Address C, box 152, TIMES OFFICE.

PERSONAL—Any one knowing address of Miss A. J. Whitting. Address P, box 469, TIMES BRANCH. Very important.

PERSONAL—REV. CORA NOYES, consultation daily. 863 S. HILL ST. Bdwy 534.

BUSINESS ANNOUNCEMENTS

Miscellaneous.

WATCH HOSPITAL, 142 S. BROADWAY, 3 DOORS SOUTH OF "THE HERALD." In order to add to my growing list of satisfied customers, will repair AMERICAN watches for $1.00; SWISS watches for $2; material sold at wholesale; crystals, 25c; hands, 25c; cleaning, $1. All work done by experts and guaranteed. JACOBS, JEWELER.

WATCH REPAIRING— THIS WEEK ONLY. TO ADD TO OUR FAST-GROWING LIST OF CUSTOMERS, WE WILL REPAIR ANY AM. WATCH FOR $1, AND GUARANTEE ITS TIME KEEPING FOR 2 YEARS. WE SELL OUR MATERIALS AT WHOLESALE PRICES. REINGOLD, 525 S. Spring.

DIAMONDS WANTED— HIGHEST CASH PRICES PAID FOR DIAMONDS. REINGOLD'S, 525 S. SPRING.

L. A. TREE & STUMP PULLING CO. Wood for sale, stove, grate and cordwood, cheapest in city. 1813 S. BURLINGTON. West 5440.

MERCHANTS, increase your business by selling your installment contracts to us for cash, reasonable, confidential. Address P, box 348, TIMES BRANCH.

ALL CLASSIFIED ADVERTISEMENTS FOR THE SUNDAY TIMES MUST BE RECEIVED BEFORE 8 P.M. SATURDAY. GET YOUR ADS. IN EARLY.

FROM garret to cellar in one day; windows, woodwork, rugs, cleaned, floors waxed. THE ACME CLEANERS. Pico 1680.

LOS ANGELES CAN CO. 303-313 E. Ave. 20. Phone LINCOLN 380.

EXPERT auto repairing at your garage, $1 per hour. VAN FRANK, Holly 307.

1000 BUSINESS cards, $2; good stock, all kinds printing. 518 W. 5th st. Bdwy. 1488.

Income Tax Experts.

INCOME TAX RETURNS PREPARED AND AUDITED. WILLIAM F. MINTZER, TAXATION SERVICE. 820 R. W. Hellman Bldg. 13690.

DON'T WORRY about your income tax. Have it made out by experts. Rates as low as $2.50. Call or write 626 LOEW'S STATE BLDG.

HAVE your income-tax report made out now and avoid the rush. Rates reasonable. J. C. HALL, 155 N. Main st.

Cesspool Cleaners.

ACME CESSPOOL CO. Cesspools pumped, constructed. WIL. 9188.

CALIFORNIA CESSPOOL CLEANING CO. Wil 1512. Underground drainage. 596107.

Attorneys and Counselors.

J. P. BALL, Attorney, Counselor, established 35 years. All cases. All legal matters. Guaranteed services. Fees moderate. Information gratis. Investments. Properties managed. 520 Central Bldg. 6th & Main.

FREE LEGAL ADVICE— A. G. REILY, ATTORNEY, suite 406 Western Mutual Life Bldg.

FREE advice husband, wife, property, damages, personal injuries, specialty; loans. Open eves. 6-8. Sun. 548 Douglas Bldg.

ALL legal matters. Advice free. 340-341 DOUGLAS BLDG., 3rd and Spring sts. Ph. 65942. Open eves. 8-9. Sundays, 1-3 p.m.

W. R. BARNES, the Poor Man's Attorney. 252-3 WILCOX BLDG., 2nd and Spring.

Engineering, Drafting, Surveying.

DRAWINGS MADE— Building plans—Machine design. I will save you money. See me. MR. GRIFFIN, Engineer. Room 445, Pacific Electric Bldg.

Contractors and Builders.

GOING to build—flats, residences, apartments, stores? Have been building here for 10 years. Would like to drive you out and show you my work. Have plenty of money for building. Will furnish your plans and finance your building. JAMES B. BOHANAN, 611 Delta Bldg. Ph. 67818.

$3375 WILL build 4-room double white plaster bungalow and garage, cement walks, buffet, screens, shades, elec. fix., plumbing; 5-room doubles, $4350 up. Court units $1900 up. Buildings financed. LARFIELD, 214 Bryne Bldg. Bdwy. 416.

GOING TO BUILD A HOME OR FLATS? SEE ME. My prices are the lowest consistent with honest work and good materials. I furnish plans and assist financing. F. A. WEEGER, 547 Douglas Bldg. 61873.

BUILDING COSTS ARE DOWN. I can build you a modern 4-room bungalow $1700; 5-room, $2000; 6-room, $2300. Plans furnished. C. WESLEY TAYLOR, 431 Black Bldg. Phone 68076.

SAVE the contractor's profit, do your own building, plans and specifications and complete material list furnished. Fee reasonable. ROY L. JONES, Architectural Draftsman, 5883 Moneta ave. Phone Ver. 285.

WE BUILD better houses to your own ideas and furnish plans and money. Our charges are less than the overhead expense of others. JULIUS BERG, 404 Bradbury Bldg. 556788.

HOLLY-ANGELES BLDG. CO., 515 Lankershim Bldg. We finance, construct, promote; specialists in bungalow courts and apts. 20 yrs.' experience here and elsewhere. Come see us.

H. BROUWERS, general contractor and designer; first-class work and quick; estimatings, plans and specifications free. 803 E. 17TH ST. after 6 o'clock p.m.

GUARANTEED CEMENT WORK, GRADING AND EXCAVATING, CONCRETE FOUNDATION, CEMENT DRIVES, FLOORS, ETC. ALL MACHINE MIXED. PHONE 597236.

E. U. SLYFIELD, CONTRACTOR & BUILDER. If you are going to build, get my free estimates, prices reasonable. Phone 77825. 2950 S. NORMANDIE AVE.

BUNGALOW BOOK, 50c. New ideas, plans and specifications furnished reasonably. BUNGALOWCRAFT CO., 603 Hibernian Bldg., 4th & Spring.

FARRELL & FARRELL will furnish from one to fifty expert painters, day or night. Time and material or contract. A-1 references. VERMONT 2806. SOUTH 5784-W.

CEMENT work foundations, drives, walks, porches, steps, anything in cement; we guarantee first-class work. MR. GAY, South 3329-J.

PLANS, specifications, practical draftsman. 419 SAN FERNANDO BLDG. 14282.

GAS HEATERS— "The Diamond," odorless, heats 2 rooms, installed old or new houses, $20 complete. 21397.

CONTRACTING, all kinds of carpenter work done by BASLER & ROGERS, 121 W. Jefferson. Phone South 7115-W.

W. F. STILLMAN— DESIGNING, BUILDING, FINANCING. 616-18 MTG. GUAR. BLDG., 626 S. Spring.

PAINTING CONTRACTORS. Best workmanship guaranteed. SLOSSON & DERLOW, Vermont 1674.

THREE experienced carpenters, give low bids on garages, double and single bungalows, plans free. [illegible] evenings and Sundays.

Contractors and Builders.

ATTENTION, BUILDERS. I build first-class 5-room modern stucco, cement foundation, plastered, hardwood floors, wainscote sink, bathroom floor and around bath tub, 5 plumbing fixtures, no used 2 good coats, colors to suit, in blocks of 5 or more at $1675 each; 4 rooms, $1575; my new portfolio of houses built, plans and elevations are now ready for inspection. A telephone call or request from interested parties will bring my representative at once. I have been told by many that I cannot build the houses I advertise at the price. Call and see SO I HAVE just turned out. EARL NEWMIRE, 1600 E. Nadeau. 301 California Bldg. 60380. P. E. red car south on Main st. (6c fare) to Nadeau ave., walk one block east.

ACTUAL BUILDING COSTS FIGURED, $1.50 PER ROOM. We will tell you what any home costs the contractor. Send in your home-made plans with description of your ideas. This information may save you several hundred dollars on your home. WE SELL NOTHING. BUILDING BUREAU, 115 Ashland ave., Ocean Park, Cal.

$100,000 FUND FOR NEW CONSTRUCTION. BUILDERS' FINANCE ASSOCIATION. Will lend all the money on easy monthly payments and build a home on your clear lot. Immediate inspection of lot, sketches made and estimates given at once. Free plans. 412-14-15 LAUGHLIN BLDG. 60060 or 62047.

BUILD NOW! If you own a lot we will FURNISH THE MONEY and build for you. TERMS LIKE RENT. Free Plans. Call and See Us. DOUGLAS, Designer and Builder. 1020 Stock Exchange, 639 South Spring.

WE WILL FINANCE YOU. Large 4 or 5-room modern house, shingle roof, 6 plumbing fixtures, sewer connection, electric fixtures, buffet, shades, ivory finish, sidewalks, etc. Ready to move in. $2900. STANDARD HOMES, 708 Pacific Electric Bldg. 62153.

COME in and see us before you build. We do it all. No sub-contracting, you pay one profit instead of seven or eight. You get better service for the money. Our motto, better building at less cost. Get our special price on four and five-room houses and double bungalows. GRAHAM & WHITE, Bdwy. 969. 829 Citizens Nat'l Bk. Bldg.

HARRY T. REID, practical designer and builder, 7 years' experience here. Builds artistic flats, residences, stores, etc., $5000 and up. I build the best at low cost. See my buildings, talk to my customers. Free sketches, plans and estimates. Will help finance. Bank references. Suite 405 STORY BLDG., 11926, res. Pico 3554.

IMPROVE YOUR VACANT PROPERTY. SURETY INVESTMENT CO., Designers and Builders. 430-31 Union Oil Bldg. Phone 60731. Specialists in homes, flats, duplexes, stores and apartments. No charge for estimates, sketches or plans. We can assist you in financing any legitimate proposition.

BUILD BY LOKOST BUILDING SYSTEM. Practical. Economical. Safe. For Better Investments. INVESTMENT BUILDERS. 422 Mason Bldg. Phone 15516.

GET our estimate on your building requirements of all kinds. A. H. HALL & SON, 323 E. 78th. Ph. South 6060-J.

CEMENT work, foundations, sidewalks, steps. Contract any job. Reasonable. Let me bid on your job. WARSTON, W. 1303.

JOHNSON & CARPENTER, Building Contractors. Repair work a specialty. Phone HOLLY 1423.

IF YOU intend building or alterations call L. BROWN, 2731 W. 15th. Phone West 5663. Can save you some money.

CARPENTER and jobbing, store fronts and fixtures, roof repairing, garages built, $65 up. 8312 S. MAIN. So. 7189-J.

ETDSON & MONROE, contracting plasterers; satisfaction guaranteed. WEST 1297 or VERMONT 4560.

A. J. RICHARDS will build 5-room bungalow complete for $2250. Phone 567010, 209 S. ARDMORE AVE.

CEMENT drives, walks, etc., repair work. PHONE 24813.

CEMENT work, all kinds; free estimates. Phone WILSHIRE 2878.

FLOORS refinished like new, new floors, comp., good work. Hansder. 59221.

CEMENT WORK— —FIRST CLASS. Phone CONDON, 590-Y or 597220.

WILL build to suit and help finance large or small building. MAIN 5351.

Patents and Patent Attorneys.

HAZARD & MILLER, H. Miller, formerly 9 yrs. member Examining Corps U.S. Pat. Office. Hazard's book on patents free. Fifth floor Central Bldg., 6th & Main.

INVENTOR universal game and puzzle, simple construction, new idea, will sell protected rights. Address P, box 478, TIMES BRANCH.

ROBERT W. SMITH. Patent and trade-mark attorney. Main 1816. 418 Severance Bldg. 6th and Main.

FREE advice, MARTEL, Patent Attorney. Office 471, 124 W. 4th st., at Spring.

Manicuring, Chiropody, Facial and Scalp Treatments.

SCIENTIFIC scalp treatment, cure all diseases of the scalp. MRS. A. GRICE, 1245 EAST 23RD St. 271505. Hours 9 to 12. Testimonial: I was bald on top of my head and after taking treatment of Mrs. Grice for the growth of hair my head is covered with permanent growth of hair. (Signed.) B. Gardner.

CORNS cured, absolutely without pain. A remedy compounded by nature. One that no man can duplicate. CARRIE LAMBERT, 257 San Fernando Bldg. Pico 1795.

MASSAGE treatments given in your home, three treatments $5, best references. WEST 1751.

ANNA WOOD and Jean Lloyd, manicuring. 225 I. W. Hellman Bldg. Open Sundays.

Furs—Remodeling, Etc.

D. PETCOFF, FURRIER— 424 S. Broadway, room 400. Furs remodeled and new furs made to order. 14072.

CANADIAN PRACTICAL FURRIER. Cleans, repairs, remodels furs, low rates. 911 W. 6TH ST. Phone Bdwy. 1468.

Roofing—New and Old.

ROOFS REPAIRED, NEW ROOFS LAID. WE GIVE BEST OF MATERIALS. HEAVY PETROLITHIC AND ASPHALT CEMENT USED. SHINGLE ROOFS REPAIRED. BEST SERVICE GUARANTEED. PHONE DAY OR NIGHT. 709196. RICHARD IZMIRIAN, 1603 W. JEFFERSON ST.

ROOFS repaired, new roofs laid. Our Leakproof coating better than graphite, asphaltum; repair and coat old roofing paper, $1 per 100 square ft. up. Estimates free. VICTOR ROOFING, 5842 Hooper. So. 1695-W; night, 280499.

HAVE your roof repaired, painted, guaranteed; roof paints for sale; graphite, 70c gallon; asphaltum, 50c gal. Ph. Pico 3057. BURKHART ROOFING, 1260 L. A. st.

OLD ROOFS our specialty, repaired, painted, mopped with hot asphaltum or recovered. Over 27 yrs. experience. Estimates free. B. & M. ROOFING CO. 79568.

VERNON ROOFING CO., shingle roofs a specialty, repaired and painted. Work guaranteed. 163 E. VERNON. So. 5854-J.

ROOFS repaired, painted, asphalted, work guaranteed. THOMPSON, 1330 Santee. Phone 22740.

ROOFS painted, repaired. WYOTT THE ROOFER, 3211 Central ave. South 48.

IF YOUR ROOF needs fixing Phone LINCOLN 1258.

ROOFER, any kind of roof, painting, etc. D. W. BRADLEY. Phone So. 1268-W.

ROOF repairing, all kinds painted and asphalted, work guaranteed. SOUTH 1243-J.

EDUCATIONAL.

Miscellaneous.

TUTORING, high, elem., home or school. L. A. COACHING SCHOOL. 15699.

Musical and Dramatic.

MRS. F. CADIEUX ALLEN, artiste and teacher, guitar, mandolin, banjo, Hawaiian steel guitar, ukulele and tenor banjo. Thorough instruction from beginning up to professional playing. Studio, 670-680 Walker Auditorium, 730 S. GRAND AVE. Main 1784, 9 a.m. to 9 p.m., except Sun.

INDIVIDUAL instruction in dramatic expression. Special attention given to children. Rates reasonable. MISS B. JONES, 1809½ Montana st.

LADY desiring to study vocal will give services for use home and piano, C. S. preferred. PHONE, evenings, 554608.

VIOLIN teacher wishes to give lessons to beginners at their own homes at very reasonable rates. BOYLE 3411.

CHAUTAUQUA talent coached and placed in dramatic and concert company. Apply MR. WRIGHT, 625 S. Hope.

PIANO lessons, interesting method, quick results. 1507 THIRD AVE. Ph. West 5401.

Professions and Languages.

COMMON SENSE SCHOOL OF SPANISH. Private and class lessons. Day or evening. Typewriting and translating from and into all modern languages. See BYRNE BLDG.

MLLE. RENEE FROISSART, from Paris, France, French teacher, formerly of the Wolcott School, Denver. BRYSON APTS.

Dancing.

PRIVATE dancing lessons, 75c; children 50c. Given by young lady. Phone 26237.

The PRIVATE lessons in Fox Trot, etc., any time. 537½ S. MAIN.

WANTED—HELP—Male.

Miscellaneous.

WANTED—White man as assistant janitor. Must be young and husky, 10 hours night; $90 per month. Apply today between 5 and 9. MR. SWEENEY, 500 S. Broadway.

WANTED—Man, neat-appearing, young man wanted, steady, advancement, for permanent job. Call ROOM 322, 520 S. Spring.

WANTED—HELP—Male.

Miscellaneous.

WANTED—FEW YOUNG MEN, over 18, under 30, to prepare for RAILWAY MAIL CLERKS and POSTOFFICE CLERKS, CARRIERS. Salary $1400-$2300 yr. PAY TWICE MO. Permanent, promotion. MANY APPOINTMENTS this district. See AT ONCE. MR. HOFF, 726 Story Bldg. Hours 12 to 5 p.m. (See Inst. Course ad.)

WANTED—MEN WHO LIKE MECHANICAL WORK TO TRAIN WITH OUR ENGINEERS WHILE DOING ACTUAL SHOP AND FIELD CONTRACT WORK. A THOROUGH TRAINING IN THE THEORY AND ELECTRICAL FEATURES, WHILE WORKING UNDER FULL PAY. A MEMBERSHIP FEE REQUIRED. U. S. TRACTOR, AUTO & ENG. EXCHANGE, 134 N. L. A. ST. (SEE INST. COURSE ADV.)

WANTED—MAN AMBITIOUS TO TAKE UP ACCOUNTING and auditing in spare time under certified public accountant's directions; income tax work begins now; experience unnecessary if willing to learn. Results insure excellent pay. W. W. BABCOCK, 524 Title Ins. Bldg. (See Inst. Course adv.)

WANTED—Are you doing any home study? No? Then you are losing money every day. 250 courses to select from. Ask for free catalogue. INTERNATIONAL CORRESPONDENCE SCHOOLS, 320 Haas Bldg., 219 W. 7th st. Ph. 62708. (See inst. course adv.)

WANTED—I am looking for a live young man that will hustle and work his way to the top with the largest firm in the world. Good money to start. Call 434 MASON BLDG., 4th and Broadway, 9 to 12, 1 to 4 only.

WANTED—Good bright man, 25 to 30 years old, to learn retail cigar and magazine business, must be willing to work and have good references, no large salary to begin. Address O, box 311, TIMES BRANCH.

WANTED—Bright young man about 21 with wheel for collecting; must know residence sections of city and have local reference, no selling or soliciting. Salary $21 week. Apply 10 to 11 a.m. P. F. COLLIER & SON, 432 Wilcox Bldg.

WANTED—White American man, single, 40 to 45 years old, one who can drive Ford preferred, to work in veterinary hospital. Apply in person before 9:30 a.m., at 1125 S. SAN PEDRO ST.

WANTED—4 men with fair selling ability, to join our sales force under capable sales manager. Apply 212 O. T. JOHNSON BLDG., 9 to 12, 2 to 5.

WANTED—Young man, neat appearance, steady and reliable, permanent position. Call Room 322 at 520 S. BROADWAY, 12 to 3 only.

WANTED—Reliable parties with auto to co-operate in the sale of farm lands. Liberal guarantee. See PAUL MORETTI, 700 Citizens Nat'l Bank Bldg.

WANTED—MEN TO LEARN BARBER TRADE. Money made and tools furnished. Positions guaranteed. 524 E. FIFTH ST. (See Inst. Course Advt.)

WANTED—Learn barber trade, be independent for life. Wages while learning. Tuition reasonable. MOHLER BARBER SCHOOL, 429 E. 5th st. (See inst. course advt.)

WANTED—Draftsman, prefer young man having one year machine detailing experience; references. Address P, box 439, TIMES BRANCH.

WANTED—A young man with some experience in showcase glazing. WESTERN SHOWCASE AND FIXTURE CO., 921 E. 31st st.

WANTED—All-around man in pickle factory, must have experience in canning. Apply 1493 E. SIXTH ST.

WANTED—HERE'S A GOOD ONE. Make big money. Don't sell anything. 328 HOMER LAUGHLIN BLDG.

WANTED—3 students to wash silver and glasses from 12 till 2 for 3 meals. Doughnut shop, 453 S. HILL.

WANTED—Experienced show case glazier to do cement work. 849 S. LOS ANGELES ST.

WANTED—Experienced man to handle business chance department. 125 S. BDWY.

WANTED—Two hustlers to sell autos. No drones. 1705 W. 7TH ST.

WANTED—Man to attend oil furnace morning & evening. 1616 W. 11TH ST.

Store and Office.

WANTED— A HIGH-CLASS YOUNG MAN OF GOOD PERSONAL APPEARANCE, TO CONNECT HIMSELF AS SALESMAN WITH ONE OF THE OLDEST AND BEST KNOWN REAL ESTATE CONCERNS IN TOWN. FOR SUCH A MAN WE HAVE AN UNUSUALLY ATTRACTIVE POSITION, WHICH MEANS HARD AND CONSISTENT WORK, BUT SUBSTANTIAL RETURNS. ALL REPLIES WILL BE TREATED CONFIDENTIALLY, BUT MUST CONTAIN FULL INFORMATION. ADDRESS P, BOX 371, TIMES BRANCH.

WANTED— TWO EXPERIENCED RUG AND LINOLEUM SALESMEN. Apply Superintendent. THE BROADWAY DEPT. STORE.

WANTED—Young man, experienced in secretarial work; must be fast at receiving and transcribing, and have first-class local references; should have general knowledge of sectional locations in city; position permanent; fair salary to start with, unlimited possibilities. Address with sample typewriting, mentioning references. Address M, box 315, TIMES BRANCH.

WANTED—ASST. BKPR., local exp., $125. TYPIST-Biller (19-23,) adv. to sls. pos. $90. ROUTE CLERK, local man, salary open. EMPLOYMENT SERVICE BUREAU (AGCY.) 415 MERRITT BLDG., 8th AND BDWY.

WANTED—Youth who understands meat cutting, short hours, state wages. Address P, box 454, TIMES BRANCH.

Salesmen and Solicitors.

WANTED—Stock salesmen qualified to meet the most exacting kind of a clientele; splendid proposition handling preferred stock of a soundly organized financial corporation. Good commission to men of real ability who have the proper credentials. Call after 10 a.m. Room 206 CHARLES C. CHAPMAN BLDG.

WANTED—MEN OR WOMEN. $2500 TO $10,000 ANNUALLY. Our proposition does not require you to invest any fixed capital, yet you must be financially responsible. It is a chance for you to get in business for yourself. For full details call or write CALIFORNIA PERFECTION DEHYDRATOR CO., 604-606 Title Insurance Bldg., L. A.

WANTED—Live wire salesmen to sell ladies' and children's wash dresses and aprons, manufactured in Los Angeles; man with sufficient confidence in his ability to want to work on commission basis. Snappy line. Priced right. Wonderful opportunity if you can qualify. 764 S. LOS ANGELES ST.

WANTED—We furnish live leads for our salesmen. Need three good men. Come up and talk it over. One of the biggest propositions in California. See MR. MILAM, 716 Merritt Bldg.

WANTED— Real Estate Salesman for business property department. Good opening for good man. R. C. MITCHELL COMPANY, L. A. Trust and Savings Bank Bldg.

WANTED—SALESMANAGER of sales and exec. ability for terr. in So. Cal. Applicants must be cap. of empl. slsmn. and handling large dealer trade. Attractive proposition awaits high-class men who desire permanent and profitable connection. MR. STEMM, 419 Wright & Callender Bldg.

WANTED—Stock salesmen, can use several real men. Best agent's kit ever produced, contains letters from more than hundred California banks. Some good territory open. Commission 15 per cent. See MR. BENNETT, 528 Pacific Mutual Bldg.

WANTED — Salesmen, 4 live workers for road work, to interview merchants, bankers and doctors. $150 per week net easily made by men stung by the work bug. No samples to carry, nothing to sell, no dull season. 405 I. W. HELLMAN BLDG.

WANTED—SALESMEN. Permanent connection with high-class organization offering large and immediate returns, is assured to salesmen of unquestioned integrity and ability. Telephone MAIN 433, Long Beach, for appointment.

WANTED—Three high class subdivision salesmen. Must have experience in selling by excursion method in Los Angeles. Big money being made. Call before 10 a.m. EMIL FIRTH, 846 S. Broadway. J. W. RING, Mgr.

WANTED—HIGH-CLASS SALESMEN with ability can earn big money, with splendid future; an exceptional opportunity, no stocks, no bonds; liberal commission and co-operation. Apply SUITE 519 PACIFIC FINANCE BLDG.

WANTED—TYPEWRITER SALESMEN. WE ARE OFFERING A CLEAN-CUT SALES PROPOSITION THAT WILL PUT YOU PERFECTLY IN BUSINESS FOR YOURSELF; CAR IS NECESSARY. CALL PERSONALLY, SHERWOOD, 200 W. PICO.

WANTED—Young man who has had experience on road selling factory lines of overalls, khaki pants and shirts. State age, experience and references. Applications by mail only. Sales Manager, CORN-GOLDWATER CO., 525 E. 12th st.

WANTED—Man, 20 to 30 years old, represent local firm of high standing. $35 weekly easy; money daily; no experience required. Call 422 GROSSE BLDG., 6th and Spring after 9 a.m.

WANTED—Young man of good appearance and fair education, to act as salesman in a business that offers advancement. Must own car. Address C, box 87, TIMES OFFICE.

WANTED—Men wishing to make new and pleasant connections for the coming year should first investigate our proposition which offers drawing account and commission, on your own time. See MR. POSTE, 5th floor, 636 S. BROADWAY.

WANTED—Territory right salesman. We have a wonderful flash and set up to assist you in securing business. Strictly a merchandising proposition, not confined entirely to California. Plenty of eastern territory open. 948 S. GRAND AVE.

WANTED—Ad. salesman; strictly honest go-getter who can stick to the truth. Good workers should be earning $100 weekly after 1st month. Call mornings. 306 WRIGHT & CALLENDER BLDG.

WANTED—Auto accessory salesman. WESTERN SPECIALTIES CO., 1834 S. Flower.

WANTED—Salesman. $5 per day. Call between 10-12 a.m. 1060 S. HILL.

WANTED—Lady experienced in real estate business. 603-5 E. 7TH ST.

WANTED—HELP—Male.

Salesmen and Solicitors.

WANTED—SALESMEN to sell security (not stock) for a company that enjoys rating AAA-1 and indorsed by over 30 banks. Company has been in business over 15 years and has paid large dividends. Has unusual financial statement which indicates large future returns to investors. Over 500 satisfied California investors now. This is one of the best propositions ever offered the public. An intensive campaign now started. 536 CITIZENS NATIONAL BANK BLDG.

WANTED—SALESMEN. IF YOU ARE A SALESMAN, HAVE INITIATIVE AND THE ABILITY TO DEVELOP INTO A BRANCH MANAGER FOR A LARGE CORPORATION MANUFACTURING PUBLIC SERVICE DEVICES, YOU ARE THE MAN WE WANT. CALL 9 TO 12 A.M. F. L. RIMBACH, DISTRICT MANAGER, CLARK PRODUCTS CO., 720 SAN FERNANDO BLDG., 4TH-MAIN.

WANTED—HIGH COMMISSION ON WESTERN CALENDAR LINE. We want a real go-getter for Southern California territory for the first Western-made complete line of high-class Calendar, Greeting Cards and Novelties. All new designs; all bang-up stuff and all produced in the West. An absolute opportunity for the right man. Must be a high-power producer. If you can qualify, get in touch with us right away. PUGET SOUND CALENDER CO., 2518 Western Ave., Seattle, Wash.

WANTED—Salesmen who appreciate a high-class connection, who are hustlers and can stand prosperity. Experience not necessary if you can meet the public. 406 PACIFIC MUTUAL BLDG. See MR. McJENNETT.

WANTED—Mr. Kimbler of St. Louis, Mo., patentee, owner and manufacturer of the "Kim" automatic air control for carburetors, will be at King Edward Hotel, Room 110 for a few days. He wants State and county agents to sell the "Kim," which is approved by gasoline engineers, endorsed by users, used by the government. Large profits, liberal contracts, exclusive territory.

WANTED—Energetic and convincing salesmen to dispose of block of A-1 industrial securities. We are a fully established manufacturing concern, locating in Los Angeles and have blue-sky permit. Sale of stock for expansion purposes only. Strong local backing, leads given. Liberal commission paid. Call before noon, F. MICHELSEN, Hotel Lankershim.

WANTED— ADVERTISING SOLICITOR. High class theatrical publication. Exclusive mailing list. Straight commission. Permanent. 231 MARSH-STRONG BLDG.

WANTED—Experienced salesmen with auto, to represent manufacturer, selling builders' supplies; straight commission first month. Only men accustomed to earning $300 month need apply. Address F, box 309, TIMES BRANCH.

WANTED—A couple of stock salesmen who seldom answer an ad to look over a proposition that is firmly established and paying dividends; highest commission paid of any issue in the city. 502-3 BLACK BLDG.

WANTED—High grade advertising salesmen to sell illuminated display space to merchants, good man can make $50 to $75 per week; business established. For appointment call HOLLY 7330 Saturday or Monday morning.

WANTED—Sales engineer, estab. mfg. co., should be between ages 24-28. Technical education in mech. or power plant engineering. Exp. unnec. State full particulars and phone number. Address M, box 322, TIMES BRANCH.

WANTED—Three or four men with auto, handle quick money making proposition. Opportunity that will net anyone who works $1000 or more monthly. MRS. SURGISON, 731 South Olive st.

WANTED—REAL ESTATE SALESMEN WITH AUTO. EXPERIENCED MEN ONLY. THE BEST SUBDIVISION ON THE MARKET. SEE MR. SLY, 710 CENTRAL BLDG.

WANTED—Experienced sales manager for apartment and hotel-brokerage office, just opening. Exceptional proposition. Preference given man with listings. 412 SECURITY BLDG.

WANTED—Live wire salesmen, those that have had experience in selling stocks and placing territory agencies. We have the best paying proposition to offer you. Investigate. 945 S. GRAND AVE.

WANTED—Salesmen. Two men with cars to call on merchants; our men are making $75 to $150 a week. If you are steady and a hustler, call and have a talk with us. 902 WASHINGTON BLDG.

WANTED—Real estate salesman. Must have car. Good proposition, clients waiting. R. T. WELDON, 5913 Hollywood Blvd. Holly 6098.

WANTED—Machine tool salesman. Must have knowledge of machine tools and acquainted with Los Angeles. Call HARRON, RICARD & McCONE, 225 S. San Pedro.

WANTED—Come over to room 322 at 520 S. BROADWAY and get some of this easy money. We pay you daily. The biggest offer in L. A. Hours 9 to 4.

WANTED—An opportunity is offered a salesman with experience in selling high grade industrial securities. STICKNEY & FOSTER, 808 Title Insurance Bldg.

WANTED—Salesmen with car for Cal. We have no competition. Our Sun-Glare-Shade sells on sight. A necessity. Good commission. 110 E. 11TH ST.

WANTED—Experienced solicitor, with machine, for cleaning, dyeing and repairing place; salary and commission. 4332 DALTON AVE.

WANTED—Two automobile salesmen experienced in selling goods to commercial houses. WILLYS-KNIGHT AGENCY, 1705 W. 7TH ST.

WANTED—Two young men for special house-to-house campaign; selling experience unnecessary. $75 per month and bonus. 217 FERGUSON BLDG.

WANTED—Man to sell Ford cars on liberal commission basis. Desire to hustle is what counts. Must have own Ford car to use. FRANK DORE, Ford Dealer, Montebello.

WANTED—Young man, neat appearance, steady position. Call room 322 at 520 S. BROADWAY. 12 to 3 only.

WANTED—Salesmen, new, easy seller, quick money. You make at least $65 weekly if you work. 218 FAY BLDG., 3rd and Hill.

WANTED—Salesmen. House to house. Sell the HANDY. They need 't. Pocket sample. Room 312, 127 S. BDWY.

WANTED—Live salesmen for new subdivision, attractive proposition. Room 1016 WRIGHT & CALLENDER BLDG.

WANTED—Man with sales experience and ability to close, permanent position. 325 MERCHANTS NATIONAL BANK BLDG.

WANTED—Experienced sash and door salesman, Phoenix planing mill. 1654 LONG BEACH AVE.

WANTED—Garage storage solicitor, liberal commission or contract. Apply 122 WINSTON ST.

WANTED—Coffee salesmen, experienced. Call before noon. BRAZILIAN COFFEE CO., 420 Stanford.

WANTED—SASH AND DOOR Salesman. Apply FRED J. THERIOT, 5124-26 Moneta ave. Phone 280581.

WANTED—Specialty salesman for household line. Call 627 SAN FERNANDO BLDG., 5 to 6:30 p.m.

WANTED—Aggressive Ford salesmen, ask MR. MILLER, William L. Hughson Co., 10th and Olive st.

WANTED—Exp. real estate salesman, real sellers only. 6100 S. VERMONT.

WANTED—Man with Ford, 4 hours a day. Call before noon. 1708 HILLHURST AV.

Trades.

WANTED—Experienced cabinet makers and inside trimmers; steady work with established company. Must be under 35 years of age. Give complete particulars, including salary expected. Address P, box 365, TIMES BRANCH.

WANTED—Job press man experienced with Kelly & Millers. Steady job and good pay for capable man. Call 208 S. SAN PEDRO.

WANTED—Foreman for woodworking shop, machine experience, cabinet work, must be all around A1 man; with references to prove same. Permanent. Address P, box 372, TIMES BRANCH.

WANTED—Tinner; a man that can do the work; guttering and cornice work. INGLEWOOD SHEET METAL WORKS, Inglewood, Cal. 214 Market St. W. B. LYON.

WANTED—Experienced mechanic to take charge of a large downtown garage repair shop, on commission basis. Must have good references and complete kit of tools. Apply 122 WINSTON ST.

WANTED—Young man to assist cutter in garment factory, prefer party with cutting experience. Call at 266 E. VERNON AVE. Sat. and Mon.

WANTED—Situation open for a high class stone man, one competent to take complete charge. H. A. MILLER CO., 456 W. 16th st.

WANTED—First-class pattern-maker. Call in person with recommendations. PARKER IRON WORKS, San Bernardino, Cal.

WANTED—Experienced maker for exclusive order work. Salary $25 per week. LENZ HAT STUDIO, 49 N. Euclid, Pasadena.

WANTED—Lithograph pressman and transfer. Apply UNION LITHOGRAPH CO., 2030 E. 7th st.

WANTED — Experienced underpresser on coats, who can do some operating. & J. ABRAMS, 114 Pine ave., Long Beach.

WANTED—First-class battery man; must be steady. EXIDE BATTERY STATION, Fullerton, Calif.

WANTED—San Francisco county factor needs a first-class pan man. See MR. RHINE, Hotel Stowell, before noon today.

WANTED—Experienced knitter for hand machine. JACOB LEVITT & CO., 336 S. Broadway.

WANTED—Experienced white houseman. Apply 726 GARLAND. Main 8784.

WANTED—Plumber. 347 PATTON ST. Broadway 6306.

WANTED—Upholsterers. Apply at once at 1212 W. JEFFERSON ST.

WANTED—Compositor with experience. ARTHUR AVERY, 229 S. Los Angeles st.

WANTED—Plasterers. 3907 S. NORMANDIE.

WANTED—HELP—Male.

Trades.

WANTED—BY PACIFIC ELECTRIC RAILWAY, FOR TORRANCE SHOPS, COACH PAINTERS. APPLY ROOM 302, PACIFIC ELECTRIC BLDG.

WANTED— THREE CUTTERS EXPERIENCED ON COTTONS AND SILKS. SAINT JANE MFG. CO., 746 S. LOS ANGELES ST., SIXTH FLOOR.

WANTED — Linotype operator-machinist-printer. Must be all-around man, for country weekly and job work. Have Model L Linotype, two-rev. Cottrell cylinder, electrically equipped, unorganized town, wages $42 per week; married man preferred. Steady job. Answer all in first letter. Box 167, SOMERTON, Ariz.

WANTED—For woodworking factory, man for bench, sticker, shaper, stock cutter and general woodworking machinery, also man used to triple-drum Columbia sander. Apply at once, MR. MOORE, Culver City Woodworking Co., 6574 Washington Blvd., Culver City.

WANTED—Experienced meat cutter, with first-class reference. Must be capable and take responsibility in handling a first-class meat market. Must be young and work for the interest of the business. Married man preferred. Address C, box 57, TIMES OFFICE.

Hotel, Restaurant, Club.

WANTED—Hungarian-American chef, must understand pastry. 1864 N. VAN NESS, Holly 586.

Professions and Vocations.

WANTED—Licentiate or registered assistant pharmacist. Give age, reference and salary expected. Address O, box 41, TIMES OFFICE.

WANTED—Experienced chain man, survey party. Apply 7:30 a.m., 900 S. BROADWAY, 4th floor.

WANTED—HELP—Female.

Miscellaneous.

WANTED— YOUNG WOMEN DESIRING EMPLOYMENT IN HOLLYWOOD. YOU WILL LIKE TELEPHONE OPERATING

BECAUSE you will receive a good salary from the start, with regular and frequent increases and excellent opportunities for promotion to higher salaried positions. No previous experience required.

BECAUSE the work is cheerful and fascinating, offering steady employment in a refined and healthful atmosphere.

BECAUSE the office has a comfortable recreation room, where operators when off duty may read, sew, chat or otherwise enjoy themselves.

BECAUSE the building is provided with an attractively furnished lunch room where hot meals are served at cost—prices being substantially less than in public restaurants or cafeterias.

BECAUSE there is an annual vacation with pay and a liberal plan for sickness and disability benefits without cost to the employee.

APPLY 1320 SOUTH HOPE STREET, Los Angeles. 8 a.m. to 5 p.m. Take Pico car to Hope. Walk one-half block south. SOUTHERN CALIFORNIA TELEPHONE COMPANY.

WANTED—Bkpr-steno., good wholesale co. $150

STENO., must pub., local exp. $100

STENO., figuring, billing, whlse. $85

STENO., fire ins. exp., must pub. $100

LEGAL STENOGRAPHER, pub. ofc. $100

STENO.-SECY., good downtown ofc. Open

BILLER, whlse co. $75

THE PACIFIC AUDIT & SYSTEM CO., Inc. 802 Story Bldg. (Agency.) 6th & Bdwy.

WANTED — LILLIAN HOLLINGSWORTH SCHOOL OF MILLINERY, INDISPUTABLY THE BEST. (Call, see students work, be convinced.) Delighted graduates making big money. Ph. 52137 or write for circular. 1237 S. Bonnie Brae, nr. Pico. (See instruction course.)

WANTED—BY CAMILLUS, 608 Brack-Shops, 7th and Grand. Ladies to learn the millinery trade. Prepare yourself now for a position this spring. I assist you in securing a position when competent. Largest and best millinery school in the West. (See Inst. Course advt.)

WANTED—Learn costume designing, pattern drafting, sewing, millinery, draping, day, eve. courses, women's, children's, men's wear. School of Costume Designing, 949 W. 7TH. (See inst. course advt.)

WANTED—Lady, 20 to 30 years old, represent local firm of high standing. $35 weekly easy; money daily. No experience required. Call 422 GROSSE BLDG., 6th and Spring after 9 a.m.

WANTED—We want just a few more neat young ladies to represent the largest firm in the world. Quick advancement. Call 434 MASON BLDG., 4th and Broadway, 9 to 12, 1 to 4.

WANTED—Stenography, book-keeping. Day and Evening. (See Inst. Course ad.) EFFICIENCY BUSINESS COLLEGE, Fourth floor Douglas Bldg. Office 404.

WANTED—Can use a few more young ladies for the best paying proposition in L. A. Your money is paid daily. Call early. ROOM 322, at 520 S. Broadway.

WANTED—Advanced stenographic students to do light typing for tuition while completing course. MACKAY BUSINESS COLLEGE, 9th and Main.

WANTED—Ambitious girls may earn tuition by assisting with light office work. Experience not necessary. MACKAY BUSINESS COLLEGE.

WANTED—Ladies to learn corset fitting, selling, altering, position or individual business at home, call 1001 BRACK-SHOPS. (See Inst. Course adv.)

WANTED—Young lady pianiste, several weeks in city, opportunity going East afterward. Address O, box 574, TIMES BRANCH.

WANTED—Women, strong 21 to 30 years of age for work in mattress department. Permanent position. Good wages. L. W. STOCKWELL CO., 4th and Alameda.

WANTED—3 neat appearing girls between 17-25, special outside work, $65 and bonus. Apply 9 a.m. 307 S. HILL, room 217.

PERSONAL — LADIES' DRESSES, $11.95; only 35 new spring samples, regular $25 values. Room 322, 524 S. SPRING.

WANTED—Neat-appearing lady assistant in high-class novelty vaudeville act. Address O, box 575, TIMES BRANCH.

WANTED — Immediately, young lady musically inclined for companion. Call MAIN 1183, after 5 a.m.

WANTED—Learn hairdressing, marcel waving, hair mfg. LEADER COLLEGE, 22 Mercantile Pl. (See Inst. Course Adv.)

WANTED—Women in laboratory to learn X-ray work. For appointment call MAIN 153. Night classes. (See inst. course adv.)

WANTED—Lady for light work evenings, each room, board and free stenography lkpg. course. 404 DOUGLAS BLDG.

WANTED—Lady to learn hemstitching, also power sewing machine, on bungalow aprons. 524 Phillips Bldg. 224 S. Spring st.

WANTED—Quick soda fountain girl, exp. 516 HUMMEL BROS., 539 Douglas Bldg.

WANTED—BURROUGHS BKPR. $100. 514 PAC. FINANCE BG., 6th-Olive (Agcy.)

WANTED — Teachers. CODDINGTON TEACHERS' AGENCY, 458 S. Spring st.

WANTED—CASHIER, exp. cafe $100. 514 PAC. FINANCE BG., 6th-Olive (Agcy.)

Store and Office.

WANTED—AN EXPERIENCED WOMAN AS AN ASSISTANT TO BUYER IN GLOVE AND RIBBON DEPT. APPLY SUPERINTENDENT'S OFFICE, JACOBY BROS., 331 S. BROADWAY.

WANTED—Burroughs book-keeping machine operator with some knowledge of comptometer; grocery experience preferred; ask for MR. MARTIN, Bay Cities Mercantile CO., Seventh and Alameda.

WANTED—Book-keeper and stenographer, experienced only. Family must be members of Masonic fraternity. Call 3 p.m. Sat. See MR. VAN ZANDT, 764 P. E. Bldg.

WANTED—Refined lady, must be good stenographer, with court reporters. Address C, box 256, TIMES OFFICE.

WANTED—Lady assist office half days for tuition; stenography, book-keeping, and typewriting. 404 DOUGLAS BLDG.

WANTED—Book-keeper and stenographer. 7326 COTTAGE, near Florence.

Saleswomen and Solicitors.

WANTED—4 lady solicitors to work for an oil co. A hustler should make $40 week. 1709 N. WESTERN AVE., Holly 891.

WANTED—Saleswomen for an attractive proposition. Room 1016 WRIGHT & CALLENDER BLDG.

WANTED—Saleslady, $3.50 per day. [illegible] S. SPRING ST.

WANTED—HELP—Female.

Saleswomen and Solicitors.

WANTED— SALESWOMEN WANTED. FOR CITY SALESWORK. IF YOU ARE DETERMINED TO HAVE A PERMANENT SUCCESSFUL BUSINESS CAREER, ARE REFINED AND HAVE SALES ABILITY, WE HAVE AN OPENING FOR YOU. PHONE 61271. FOR DEFINITE APPOINTMENT FOR PERSONAL INTERVIEW. NO INFORMATION GIVEN OVER THE TELEPHONE. OUT-OF-TOWN APPLICANTS WRITE 1103 CIT. NAT. BANK BLDG., L. A.

WANTED—LADIES OF NEAT APPEARANCE, AGE 18 TO 30, TO SELL PUBLIC SAFETY DEVICE. SALARY AND COM. ADVANCE POSSIBLE. NO HOUSE-TO-HOUSE WORK. CALL 1:30 TO 3 P.M., F. L. RIMBACH, 720 SAN FERNANDO BLDG., 4TH AND MAIN STS.

WANTED—SALESLADIES. Exceptional opportunity to connect with established firm. Permanent. Must be able to interview business men. Former book-selling experience valuable, though not essential. $50 week, easy. 430 WILCOX BLDG., before noon.

WANTED—3 women to represent eastern mfgr. all or part time, big money to those qualifying. Call week days between 10 and 4. 538 CHAMBER OF COM. BLDG.

WANTED — Solicitors, two young ladies, neat appearing with phonograph selling experience preferred. Apply 8:30 a.m. to PHONO. DEPT., 720 S. HILL ST.

WANTED—LADY TO TAKE ORDERS for CHRISTIAN ORGANIZATION. "Leads" furnished, by MANAGER, 812-818 UNION LEAGUE BLDG., 2nd and Hill sts.

WANTED—2 lady solicitors, large remuneration, permanent position, references. 631 CHAMBER OF COMMERCE.

Trades.

WANTED— FIFTY ONLY OPERATORS EXPERIENCED ON COTTONS AND SILKS. SAINT JANE MFG. CO., 746 S. Los Angeles street, Sixth Floor.

WANTED—Millinery designer and trimmer. Must be thoroughly experienced and furnish A-1 references. Salary $35 per wk. Apply C. F. MAHANEY, 434 S. Hill.

WANTED—Exp. operators on ladies' dresses. SWARTZ & FAGIN, 643 S. Olive st., Fifth floor.

WANTED—Experienced presser on ladies' dresses. SWARTZ & FAGIN, fifth floor, 643 S. Olive.

WANTED—Experienced knitter, for Leighton machine. JACOB LEVITT & CO., 336 S. Broadway.

WANTED—A 1st-class finisher, by a dressmaker. 281 E. 50TH ST., So. 6026.

Household and Domestic.

WANTED—Capable French nursery governess. Must speak good French and be experienced in taking care of small children. Best of references required. Address C, box 49, TIMES OFFICE.

WANTED—Middle-aged woman to assist with light housework and care of child. One that would appreciate good home in preference to high wages. 1414 TURQUOISE ST., on Sierra Vista car. Apply before 11 a.m. only.

WANTED — Competent girl for cooking, some downstairs work; must be good cook. Norwegian or Danish preferred. West Pico car to Western Ave. 1304 S. MANHATTAN PL.

WANTED—Experienced woman for cooking and general housework, with small family in bungalow. Someone who can see things to do without having to be told. Swedish woman preferred. Phone mornings, 560088.

WANTED—First-class cook for downstairs work. Swedish preferred. 4 adults, 2 children. Wages $100. Must be first-class. No other need apply. Phone 566772.

WANTED—Competent housekeeper, white, with some nursing experience, to care for elderly couple and assist with housework. Good home for right party, room, board and $40 per month. PHONE 31223.

WANTED—Woman, preferably middle-aged, to cook and do light housework in Navy family. Lady and 3 small children. Good wages. Address MRS. FITZHUGH GREEN, 422 W. 22nd st., San Pedro, Cal.

WANTED—A nursemaid and general helper to care for 16-months girl, go home nights, must have local references. Call in person, permanent work. 668 W. 29TH ST. Take University car.

WANTED—Experienced girl for cooking and general housework in family, 2 adults and girl of 14; no washing; maid's room and bath; references required. Wages $60. Phone 70753.

WANTED—Housekeeper in small family of adults. Good home and reasonable pay. Permanent. 1100 CYPRESS AVE. Eagle Rock car to Rose View ave.

WANTED—White woman for cooking and downstairs work; family of two adults, nurse and children. Apply Saturday. 1[illegible] S. GRAMERCY PLACE. Car fare paid.

WANTED — Middle-aged woman to assist with housework, good home, references. Wages $35. Phone Wilshire 1667. 2702 FRANCIS AVE.

WANTED—Unincumbered lady cook; one who is competent of taking charge of restaurant; good wages. Address C, box 176, TIMES OFFICE.

WANTED—Competent white lady to assist with general housework. Plain cooking. Wages $50. 208 S. ST. ANDREWS PLACE. 56410.

WANTED—Pleasant little German school girl to assist in home. $12.50 month. PHONE 73491.

WANTED—Good cook for evening meal, four nights week, small family, references. Address O, box 580, TIMES BRANCH.

WANTED—Woman for general housework and cooking. Only 2 in family and 8 room apt. 7200 SUNSET BLVD. 557163.

WANTED — Experienced maid for cooking and gen. housework, small family. $40 mo. Apply after 10 a.m. 864 IROLO ST.

WANTED — Cooks and housegirls, up to $100. SWEDISH EMPLOYMENT AGENCY. 101½ S. Broadway.

WANTED—Competent girl for general housework. 4 in family. Must be good plain cook. Wages $60. 567972.

WANTED—Girl fond of children to act as mother's helper. Call MRS. MITCHELL, 20088. 4918 York Blvd.

WANTED—Experienced woman for cooking and downstairs work, $65. Apply mornings, between 9 and 12. 1649 S. HOBART.

WANTED—Girl or woman for general housework, $40. 971 THIRD AVE. 760031.

Hotel, Restaurant, Club.

WANTED—2 congenial white women to assist with general housework in small inn. 7249 CAHUENGA. 579520.

WANTED—An experienced chambermaid; none others need apply; no phone calls answered. 129 E. 4TH.

Professions and Vocations.

WANTED—Expert hairdresser for water and marcel waving. $25 per week with lunches. Apply by letter, ARLINGTON HOTEL, Santa Barbara.

WANTED—HELP Male and Female.

Miscellaneous.

WANTED—MOTION PICTURE CHILDREN to register at once, exp. and inexp., at CASWELL STUDIO SERVICE AGENCY, 1119 Tamarind, Santa Monica Blvd., cor.

WANTED—Experienced coupon salesmen and women for portrait studio. 542 F. SPRING ST.

Investment Required.

WANTED—AN OFFICE MAN WITH SALES EXPERIENCE TO TAKE CHARGE OF AN ESTABLISHED CORPORATION'S LOCAL OFFICE, DIRECTORSHIP TO RIGHT PARTY. SALARY $200 PER MO. TO START. SMALL INVESTMENT REQUIRED, FULLY SECURED. STATE QUALIFICATIONS IN LETTER FOR PRIVATE INTERVIEW. ADDRESS C, BOX 107, TIMES OFFICE.

WANTED—Can you invest $1000; take permanent position with good salary, in established going concern? If so, investigate. Address P, box 358, TIMES BRANCH.

WANTED—Ladies, earn $15 weekly, spare time at home addressing, mailing music circulars; send 25 cents silver for music, sample copy, information. ANSONIA MUSIC COMPANY, 447 E. 174th st., New York.

WANTED—An active man with $2000 to buy one-half interest in electrical and fixture spraying business. Experience unnecessary. 3433 STEPHENSON AVE. Boyle 4072.

WANTED—Active man for large organization, must be able to invest $1000, salary $200 monthly, can easily make $5000 or more yearly. Worth investigation. Address P, box 320, TIMES BRANCH.

WANTED—Mechanic who will invest $2500 or more in factory, wages and share profits. Address A, box 114, TIMES OFFICE.

Instruction Course.

PHOTO painting taught and complete outfit furnished, only $15. MRS. ANDERSON, [illegible] Grand Central Market.

[Right-hand columns at the page edge and the facing page (SATURDAY MORNING; WANTED—HELP Male and Female, Instruction Course; WANTED—Agents and Canvassers; EMPLOYMENT AGENCIES; WANTED—SITUATIONS, Male, Trades) are cut off by the binding and illegible.]

WANTED—SITUATIONS, Male.

[illegible]

WANTED—Situations, Female.

Store and Office.

WANTED—Expert Burroughs book-keeping machine operator wants position with reliable firm. Also experienced in handling large pay-roll, billing, stenography, and cashier work, and can meet the public. Call SOUTH 385, ask for the Book-keeper.

WANTED—Responsible position by expert C.S. stenographer, secretarial experience in legal and manufacturing offices, resident, not tourist. Address CC, box 360, TIMES BRANCH.

WANTED—Book-keeper and stenographer, capable and exp., wishes pos. with concern where only one is employed in office. Address C, box 128, TIMES OFFICE.

WANTED—Situation, steno., 12 years' Chicago exp., 5 yrs. last position; recently arr. L. A., permanently loc., living at home. Willing start $100 mo. Refs. Phone 72973.

WANTED—Reliable young woman desires steno. position; capable of meeting public, initiative. 1318 OGDEN DRIVE, City.

WANTED—Perm. or temp. position by experienced book-keeper, steno.-secy. Address C, box 105, TIMES OFFICE.

WANTED—Permanent position, experienced book-keeper and typist; Call WIL. 6130 or 51572.

WANTED—Lady, bright, tactful, unincumbered, wishes position real estate office, accustomed to meeting public. WIL. 6859.

WANTED—Experienced stenographer wants position. Local references. Moderate salary. 82880.

WANTED—By expert typist, day, ½ day or home work. VER. 2531 9-11 a.m. 4-6 p.m.

WANTED—Book-keeping, experienced, full charge, biller, typist. Please call WIL. 4181.

WANTED—Position by young lady as dentist's or doctor's assistant. PH. 74028.

Saleswomen and Solicitors.

WANTED—Eastern lady wishes demonstrating or sales work, food product preferred, but not essential. Phone VERMONT 2497.

Nurses.

WANTED — Competent and experienced physician's and surgeon's assistant, would like position in office, eye, ear, nose and throat work preferred. Tel. 16259. Apt. 106, 519 S. FLOWER ST., L. A., Cal.

WANTED—By refined lady, position as nurse, companion, in lady's or gentleman's home. Would travel. Pasadena preferred. Address B, box 199, TIMES OFFICE.

WANTED—Convalescent patient, best food, room, sun porch, with trained nurse in attendance, $15 and up. For reservations, LIN. 2066.

WANTED—Graduate nurse wishes to care for elderly gentleman, invalid. Salary no object. High-class home essential. Address A, box 150, TIMES OFFICE.

WANTED—Practical nurse to invalid or convalescent, or will care elderly lady; will do apt.-house work. $20 to $25 week. PHONE 71161 after 9 a.m.

WANTED—Experienced, trained. Will take mental, nervous, drug, cancer, T. B., cont. aid, visiting welfare work. BDWY. 6079.

WANTED—Exp., trained. Factory, indust. 1st aid, visiting welfare work. BDWY. 6079.

WANTED—Practical nursing, confinements or any kind of cases, anywhere. 280237.

WANTED—Practical nurse wishes position; best of references. 280227.

Housekeepers, Domestic, Cooks.

WANTED—Responsible woman, fond of children, wishes care of them over year old in congenial Protestant home. Assist other duties, not general housework. Leave city. 622 N. VINE. Holly 6058.

WANTED—A homey, congenial house for quiet, refined woman; companion, housekeeper, nurse, children, cook, diet for children. 557650 or address P, box 349, TIMES BRANCH.

WANTED—Capable widow wishes position as hskpr., elderly people or gentleman's home, in exchange for board and room for self and grown daughter, and small wage. 1816 W. 21ST ST.

WANTED—Unincumbered lady of refinement desires position as companion, willing to assist with light household duties or general correspondence. 5950 COMPTON AVE.

WANTED—Unincumbered lady, experienced, wishes position in kodak finish studio, or as housekeeper in rooming-house or motherless home. Call mornings. 617½ E. 30th ST.

WANTED—By experienced nurse, position institutional, private family or child's nurse. References. Address B, box 81, TIMES OFFICE.

WANTED—POSITION COMPANION, NURSE OR HOUSEKEEPER. REFINED YOUNG WOMAN. ADDRESS C, BOX 104, TIMES OFFICE.

WANTED—By neat colored girl, position as lady's personal maid; companion or housekeeper; good plain cook, by week or month. 271962.

WANTED—Middle-aged, refined, competent woman seeks position as housekeeper or take charge of home during day. Address C, box 24, TIMES OFFICE.

WANTED—By colored woman, 3 hours' work from 9 to 12, six days each week; no Sunday work. $8 and car fare. Address C, box 55, TIMES OFFICE.

WANTED—Capable lady desires position as housekeeper in gentleman's home. Address C, box 197, TIMES OFFICE.

WANTED—General housework in bungalow for couple. Good cook. Colored. Phone SOUTH 5403. 25480.

WANTED—By widow lady, housekeeping in widower's or gentleman's home; references exchanged. No triflers. WEST 5304, Apt. 9.

WANTED—Housework where lady helps with cooking. Phone 51192, or call at 222 E. GRIFFIN AVE.

WANTED—Hemstitching, while wait, embroidery, beading, pleating, buttons. 706 S. HOPE.

WANTED—Thoroughly competent girl wants position family of adults. Wages $60. Address B, box 182, TIMES OFFICE.

WANTED—POSITION AS HOUSEKEEPER; REFERENCE. PHONE BROADWAY 1455, ROOM 234.

WANTED—Young lady wishes position at cooking. $75 per month. Ref. Call 948 First St. MISS G. C. OLSEN.

WANTED—Situation by competent Christian woman, caring for children. 6401 PETREL-LA. Two blocks west of Figueroa. 280734.

WANTED—Experienced Swedish cook wants position in a good family where second maid is kept. PHONE 58053.

WANTED—Neat, experienced cook, private family; will go out city; $80 mo. Address C, box 40, TIMES OFFICE.

WANTED—Young widow with small child wants position as housekeeper in gentleman's home. Call 6106 S. SAN PEDRO ST.

WANTED—Position as second maid or upstairs girl young woman; good references. Address C, box 108, TIMES OFFICE.

WANTED—Housework and cooking by colored woman. Phone SOUTH 2846-M.

WANTED—Young widow wants light hswk., small fam. Good cook. $12 wkly. 18272.

WANTED—Competent colored, cooking and downstairs work, very reliable. So. 3422-W.

WANTED—A colored girl wants maid work. BDWY. 2723.

WANTED—By elderly woman, upstairs work; also dressmaking, seamstress. BDWY. 4221.

WANTED—Exp. girl wants half-day work; mornings. WEST. 5432.

WANTED—Business college, will assist light housework for tuition. 62560.

WANTED—Middle-aged first-class cook, no serving, refs., $60. BDWY. 56.

WANTED—Housekeeping in rooming or apt. Best of references. PHONE 54535.

WANTED—By exp. cook, party work, dinners or luncheons. Phone LINCOLN 1460.

WANTED—Position as hskpr., thor. competent, local ref. BROADWAY 1435, rm. 234.

WANTED—By Swed. woman, laundry work or serving luncheon and dinner. 766475.

Dressmakers and Seamstresses.

WANTED—Designing and pattern cutting, copy any dress or picture. Anyone can learn, no figuring, 6 weeks' course, pay by the week. Class forming daily. Individual attention. $50 SOUTH FIGUEROA. (See inst. course advt.)

WANTED—Dressmaker with experience of dressmaking, underwear, shirt making, alteration work, desires position, either in dressmaker's shop, tailor shop, alteration room, or will do residen[ce] ... Phone BROADWAY 2276.

WANTED—SPECIAL sport skirts, $5, $6 and $7. High-class work. DUNNING COSTUMERS, 317 N. St. Andrews Place, 50453.

WANTED—Dressmaking, remodeling; can design or copy; ½ price this month. BLANCHE Phone 52816.

WANTED — Dressmaking, gowns repaired, shop blouses and suits refitted. MATHILDE West 5551.

WANTED—Plain dressmaking, at home or out by day. 1617 GOWER ST., Hollywood. Phone Holly 8085.

WANTED—Dressmaking by day or half time housework. Apply 1613 E. Ninth St. or call Main 3218, L. WILLIAMS.

WANTED—Hemstitching, 8 cents per yard. Thread furnished. 2600½ CENTRAL AVE.

WANTED — Dressmaking, alterations and make-overs. WEST 3718.

WANTED — Dressmaking by day or hour; 40c an hour. PHONE 269781.

WANTED—Hemstitching, white, 8c yd. 524 PHILLIPS BLVD., 224 S. Spring.

Day Work and Laundresses.

WANTED—Laundress and cleaner, exp. white, wants work for Saturday. PICO 1800.

WANTED—Woman wants work by day. Phone SOUTH 6501-J.

WANTED—Woman wants day's work. First-class laundress. WILSHIRE 6460.

WANTED—Colored girl wants a few mornings, ironing, etc. BDWY. 860.

WANTED—Day work, washing, ironing or housework. Phone BDWY. 7168.

WANTED—Compt. colored woman wants day work. No Sundays. SO. 2921-J.

WANTED—SITUATIONS. Male and Female.

WANTED—American man and wife want work together, man, practical painter, handy with tools; wife thoroughly capable, small compensation. Address PAUL MACK, care general delivery, L. A.

WANTED—Japanese couple desires position take care of chickens in equipped poultry ranch, who understand how to know hen or rooster in each egg, guarantee. Address B, box 185, TIMES OFFICE.

WANTED—Colored couple desires position in L. A. or suburban towns. Private family preferred. 1300 NEWTON ST. S. 6611.

WANTED—Man and wife wish place in private family, wife good cook. PH. 12452.

WANTED—SITUATIONS. Male and Female.

WANTED—Situation. Eastern man and wife will take full charge and manage apartment-house. Phone VERMONT 2497.

WANTED—Man and wife want position as housekeeper and janitor; experienced. Phone MAIN 2290, Apt. 29.

WANTED—Exp. colored man and wife wish position as chambermaid and janitor, apt., hotel or private family. SO. 4425-W.

WANTED—First-class couple, cook-butler, city refs. BDWY. 56.

WANTED—By cooks, comp., reliable white couple, PHONE Main 1095 or 12939.

WANTED—TO RENT.

Rooms

WANTED—Furnished room in modern home by cultured, refined gentleman; social, moral and financial references; if other roomers or children don't reply. Otherwise state number adults and sex, price, etc. Address C, box 186, TIMES OFFICE.

WANTED—By January 27, room in private family for man and wife, near W. 6th and Virgil avenue. Best references. Address 615 S. VIRGIL AVE. Apt. 307, or phone 556706.

WANTED—In Wilshire home, 2 well furnished rooms and private bath. North of Seventh. References; permanent. Address A, box 153, TIMES OFFICE.

WANTED—Furnished room, two beds, private bath, Wilshire or southwest. Address C, box 19, TIMES OFFICE.

WANTED—By young man, room with private toilet and small gas plate. Address C, box 145, TIMES OFFICE.

Rooms and Board.

TO LET—2 extra-large outside rooms, completely furnished, gas, light, phone, bath, heat; rent very reasonable. Close in. 1555 W. FIRST ST.

WANTED—Room or room and board, by young man employed. Must be reasonable. Address C, box 115, TIMES OFFICE.

Houses.

WANTED— WE HAVE SEVERAL VERY DESIRABLE TENANTS WANTING EXCLUSIVE, ATTRACTIVE HOMES AT $150 TO $500 PER MONTH. RENTALS EXCLUSIVELY. B. WISE C. WISELEY. 637 S. Hill (Ground Floor.) Pico 4372.

WANTED— WE WANT HOUSES! TO GET RESULTS LIST YOUR RENTALS WITH Wils. 165. KELLS & GRANT. Wils. 165. WILSHIRE BLVD. AT WESTERN AVE.

WANTED—5-r. bungalow, hwd. floors, all built-in features, modern in every way, by most reliable couple; nothing down, $35 to $40 a month. Address C, box 77, TIMES OFFICE.

WANTED—5-room bungalow, new or modern, central; not Hollywood, rent about $60 or $65. Address B, box 221, TIMES OFFICE.

WANTED—Small furnished house, near good car line, rent reasonable. No children. Address O, box 435, TIMES BRANCH.

WANTED — 5 or 6-room UNFURNISHED bungalow with garage; west preferred, about $60. HARRISON, Main 9640.

WANTED—FURNISHED HOUSE OR FLAT. GOOD LOCATION. 11084.

Flats and Apartments.

WANTED—A single Japanese merchant desires to rent an up to date apartment, ... apartment-house, rent not to exceed $75 ... Address C, box 17, TIMES OFFICE.

TO LET—ROOMS. Furnished, Unfur., Hskpng, Board

Furnished.

TO LET—A very large sunny front room, well heated, opening into large bathroom, 2 large closets, expensive enameled furniture, with twin beds, fireplace also; $12 per week, walking distance between two good car lines. 835 GREENE AVE., one block from Valencia.

TO LET—Furnished room in a private home, oil heaters, hot water, bath, kitchen privileges if desired. 1642 EAST JEFFERSON. Phone So. 5586-M.

TO LET—Nicely furnished room in Christian home, all conveniences, on car line, for 2 young women employed, breakfast. 2170 HIGHLAND AVE., Hollywood.

TO LET—2 sleeping rooms, $12 mo., and 3-rm. apt. with piano, near car line, West 1st. Crown Hill and Elendale. 116 N. BELMONT.

TO LET—Nicely furnished room, 3rd floor, share with other young men employed. $15 mo. In beautifully furnished Wilshire home. 601 S. VERMONT.

TO LET — WESTLAKE DISTRICT, beautifully furnished room, 2 gentlemen or couple, employed. Private home. WILSHIRE 3544.

TO LET—Beautiful room with every convenience for refined couple; in private Wilshire home, also furnished room and garage. 53905.

TO LET—Large sunny room, twin beds, very large closet, house heated with wood and coal furnace; furnishings far above average. 1140 ELDEN AVE. 556276.

TO LET—2 bright pleasant connecting rooms, no housekeeping. 6014 FRANKLIN AVE. 579724.

TO LET—Nicely furnished front room in ivory; twin beds, garage, phone. Home surroundings. 925 S. VERMONT.

TO LET—Nicely furnished room, private home, adjoining bath, garage optional. Near 2 car lines. PHONE 28605.

TO LET—Gentlemen only, furn. rm. $4 wk. for 2; $5 wk. one. 3227 S. UNIVERSITY AVE. 271822.

TO LET—2 furnished rooms, with kitchen privileges, to employed adults. 921 E. JEFFERSON. Phone South 5115.

TO LET—Nicely furnished room, large private home, $25 month. Call 809 W. 38TH ST. Phone 23806.

TO LET — Furnished room and screen porch, 2 beds, adjoining bath, housekeeping optional. 1121 INGRAHAM ST.

TO LET—Beautiful large S.E. front room, garage, gentleman. 428½ S. LAKE. WIL. 2701. Call after 5 p.m.

TO LET—Beautiful furnished room, 1 or 2 gentlemen. Shower bath. Near 2 car lines. 2628 W. 8TH ST. WIL. 7329.

TO LET — HOLLYWOOD, large upstairs room, private bath, southern exposure. Garage. 6732 SUNSET BLVD. 578804.

TO LET—Nice sunny room with large closet, $5 per week. University car. 2318 THOMPSON 23556.

TO LET—Business woman to share private flat, close in, rms. Phone after 5 p.m. 24564 all day Sat. and Sun.

TO LET—Large, airy room, suitable two, near Sixth st. car, west of Figueroa. 618 LOOMIS. 52414.

TO LET—Especially attractive room for 2 gentlemen, splendid home, all conveniences. Shower. Phone WEST 4848.

TO LET—Westlake, large front and corner rooms; hot, cold water, bath, steam heat. 810 BEACON ST. 52524.

TO LET—Attractive sunny room adjoining bath; phone, laundry; employed woman. West Adams car. PHONE 71576.

TO LET—Delightful furnished room, private family, center Hollywood, $25. HOLLY 5464.

TO LET—Cozy front room, ivory furniture, bath connecting, walking distance, $4.50 week. Main 1068, 222 S. TOLUCA ST.

TO LET—Rooms with bath, steam heat and telephone, $9 per week; single. BEVERLY HOTEL, 1330 S. Olive, Main 424.

TO LET—In Hollywood, furnished room near Hollywood Blvd. and Gower, $15. Phone HOLLY 2085.

TO LET—Have room for 2 young men. All conveniences of home. Reasonable. 2010 FIFTH AVE.

TO LET — Sleeping room, $4.75; room, housekeeping privileges; $6. 1617 S. BURLINGTON.

TO LET—Westlake, 2 sunny front bedrooms. 1027 PARK VIEW, 11th st. car. 53056.

TO LET — Beautiful east room, elegantly furnished, twin beds, in private home. 710 S. WESTERN AVE. Tel. 568616.

TO LET—Furnished upstairs room, light, heat, telephone, to quiet employed lady. $20. 938 S. VERMONT AVE.

TO LET—Sunny front room; private bungalow, adjoining bathroom, for man. $5 week. 1047 E. 42ND ST. So. 2911.

TO LET—NICELY FURNISHED ROOM IN private home. Rates reasonable. 221 W. 42ND.

TO LET—Furnished downstairs room, toilet adjacent, separate entrance; employed preferred. $15. 938 S. VERMONT AVE.

TO LET—Warm room, use dining-room and kitchenette, car space. $7 weekly. Another, $6 weekly. 1022 WEST 4TH ST.

TO LET—Nicely furnished room, 2 blocks of Manual Arts, near U.S.C. 1310 W. 40TH PLACE. Phone 269781.

TO LET—2 furnished front rooms, suitable 2 or 4. $50 month. 838 W. WASHINGTON.

TO LET—1627 W. PICO ST., on car line. Furnished rooms, also furnished bathing places; men only.

TO LET—Close in housekeeping and sleeping rooms. 223 N. HILL ST.

TO LET—Suite consisting of living-room and bedroom. 838 S. ALVARADO.

TO LET—Hollywood sunny room, meals, gar. 6254 LELAND WAY. Holly 5783.

TO LET—Nicely furnished room, APT. 4. 3522 N. Broadway.

TO LET—Single room; also small apartment. Westlake district. SO. 6240-W.

TO LET—Sleeping room, kitchen privileges, to ladies emp. 1309½ W. 12TH ST.

TO LET—Large sunny front room, $5 week. 1315 CONSTANCE ST. W. 3275.

TO LET—Attractive S.E. room, refined home, meals optional. 1130 S. HOOVER.

TO LET—Large sunny corner room in Wilshire residence, $25 a mo. 556060.

TO LET—Furnished room, private home. Ladies employed preferred. HOLLY 127.

TO LET—828 W. ADAMS, nicely furnished room, suitable for two men. Garage.

TO LET—Pleasant, airy room, gentlemen. Private home, reasonable. 1424 W. 8TH.

TO LET—Large sunny room, close in. 737 FRANCISCO ST. near Figueroa.

TO LET—Nice south furnished room for two, close in. 747 W. 17TH ST.

TO LET—Private family. Board if desired. $15 per month. 1371 W. 38TH PLACE.

TO LET—Will share my sunny double apt., reasonable. 738 S. UNION. 54231.

TO LET—A pleasant room, person employed desired. 58111.

TO LET—One large furnished room for 2 or 4, kitchen privileges. 400 W 31ST ST.

TO LET—Desirable, bright, sunny, corner room, modern house. WEST 2471.

TO LET—ROOMS. Furnished Unfur. Hskpng. Board

Furnished.

TO LET—Westlake dist., artistically newly furn. comb. front living, bedroom, library; Victrola; kitchen priv.; also beaut. bright bedroom; garage; 2 car lines; reasonable. 52908. 607 S. WESTMORELAND AVE.

TO LET—Beautifully furnished room, reasonable, adjoining bath, with or without garage; restaurant board and car one block; near W. Adams and Normandie. 2711 S. BRIGHTON. Phone W. 5498.

TO LET—Furnished room, two gentlemen, twin beds, bath adjoining. $20 for one; $25 for two. Take Western Ave. car, get off at Marathon. 814 MELROSE HILL. Phone Hollywood 4882.

TO LET—Beautifully furnished room, private bath, shower and use of gorgeous home. Double garage. For refined, reliable couple with references. $150 per mo. PHONE 73856.

TO LET—Choice room, large home, suitable 2 or more. Good res. dist., S.E. part. Radiator heat. Garage. Breakfast if desired. $10.50 for 2. Ref. required. BOYLE 4886.

TO LET—Three beautiful rooms, single or en suite. Private family. Heat and phone. 1808 CHEROKEE AVE., one blk. N. of Hollywood Blvd.

TO LET — In Wilshire district, 2 single rooms, also one lovely sunny suite, including living-room, sleeping porch with twin beds and bath. 75023.

TO LET—Sunny room, opposite bath, 10 min. Broadway, man preferred. 52670.

TO LET—Sleeping rooms, running water. Price $7 week. 1137 S. HOPE.

TO LET—4 nicely fur. rms., bath, heat; double garage. 650 W. 27TH ST.

TO LET—Large, attractive room, 1st floor, ivory furniture. $30. 1760 W. ADAMS.

TO LET—Rooms with or without kitchen privileges. 3946 DALTON. Ver. 2238.

Unfurnished.

TO LET — Unfurnished, 3 modern rooms, bath, screen porch, garage. $25 monthly. LEWIS EGG RANCH, Washington Blvd., halfway between Culver City and Venice.

TO LET — 4 rms. unfurnished, private bath, corner Budlong and Juliet. 2611 JULIET.

TO LET—Large southeast front room, Wilshire district. Private home. 51058.

TO LET—744 S. CARONDELET ST., beautiful unfurnished rooms. Westlake district.

Housekeeping

TO LET—FOR SELECT PEOPLE. Beautiful room, excellent meals and service in a refined home, with a few additional guests. Rates reasonable. Garage. Block east of Hoover, on West Adams. 2628 PORTLAND ST. Phone 24480.

TO LET—Furnished room, light housekeeping privileges to 1 or 2 working ladies. 219 S. BURLINGTON. Wilshire 8188.

TO LET—To ladies or couple employed, nicely furnished room, new home, kitchen privileges. Tile bath, sink. Near Univ. $40. 4432 LOCKWOOD ST.

TO LET—Clean, cozy single housekeeping room, $6 per week, everything included. 428 EAST 20TH. South 4233-J.

TO LET—Furnished room, suitable for housekeeping or bedroom. 227 E. 30TH STREET.

TO LET—One nicely furnished housekeeping gas and electricity furnished, adults, reasonable, walking distance. 219 N. OLIVE.

TO LET—Neatly furnished housekeeping room, reasonable. Close in. 1403 W. 10TH STREET.

TO LET—Mod. room, large kitchenette, sink; ice box, garage. Reasonable. 1130 W. 27TH ST.

TO LET—Housekeeping room for gentleman. Close in. Price reasonable. 25304.

TO LET—Attractive sunny rm., priv. pch., kitchen privs. optional. 1163 W. 27TH ST.

TO LET—Furnished large pleasant hskpg. room; no children. 302 ECHO PARK.

TO LET—Large front corner room, kitchenette, $35. Close. 1402 W. SEVENTH.

TO LET—Will share home with business couple; refs. Hollywood way. WILS. 6438.

TO LET—Close in, front, back parlor, housekeeping. $35. 1328 INGRAHAM ST.

TO LET—Cozy room, kitchen privileges, close in. MRS. ALLIN, Boyle 5675.

Rooms and Board.

TO LET—FOR SELECT PEOPLE. Beautiful room, excellent meals and service in a refined home, with a few additional guests. Rates reasonable. Garage. Block east of Hoover on West Adams. 2628 PORTLAND ST. Phone 24480.

TO LET — Spacious south room, private bath, shower, large dressing-room, in well-appointed home. Breakfast and dinner served. Garage. 643 S. NEW HAMPSHIRE.

TO LET—Near Brentwood Park, on good car line, 35 minutes from town. Beautiful room, private family, no other boarders. Would consider people with child. For particulars PHONE 14910.

TO LET—Nice room with running water, in handsome Westlake home, for 1 or 2. Pool table and dancing; furnace heat. 2000 MIRAMAR, near 2nd and Bonnie Brae. 55265.

TO LET—Beautiful single and double rms., with board, in lovely home, to young ladies or gentlemen employed. 1129 GRAND VIEW. 557864.

TO LET—THE EVENTIDE INN. 4811 Pasadena ave. Terrace. Special diet and best of care given to aged and convalescents. PHONE 39014.

TO LET—Beautiful front room, breakfast and dinner, $120 for couple. 930 S. WESTMORELAND AVE. 54944.

TO LET—Delightful front room, twin beds, suitable for gentlemen or couple; excellent table. 758 S. RAMPART.

TO LET—501 S. WESTERN, desirable front room, single or en suite, connecting bath, garage; excellent home cooking.

TO LET—Large front room; elderly persons, and special diet cases preferred. 715 S. BONNIE BRAE. Wil. 5249.

TO LET—Room and board for 2 in private family, $10 each. 1731 W. 41ST DRIVE. Call after 6.

TO LET—To refined business woman, in a private home. 836½ W. 40TH PLACE. 292283.

TO LET—Single room for employed lady or gentleman. 1723 McCADDEN PLACE. Holly 2555.

TO LET—Sunny room with large porch. Extensive view of Arroyo, ½ block car. Ideal for convalescence. 39047.

TO LET—Nice, large, furnished front room with board. 683 S. WESTMORELAND. Wilshire 6209.

TO LET—Room, board and care to convalescent and aged persons; special attention given to diet. GARVANZA 2701.

TO LET—First-class room with board, 1 or 2 business people, or business couple. 1115 S. HOOVER. 556766.

TO LET—Rooms and board with real comfort and home privileges. Liberal table. 1180 W. ADAMS. 271578.

TO LET—Single room for 1 young lady. Breakfast and evening dinner. 1665 S. FIGUEROA, corner 16th. No sign.

TO LET—Hollywood, 2 young men or employed couple. 4818 RUSSELL AVE.

TO LET—2 nice rooms with housekeeping privileges. Garage. PHONE 72647.

TO LET—Attractive large room, excellent table, homelike. 936 W. 17TH ST. 28102.

TO LET—Large room for two, private family. W. Adams dist. WEST 2901.

TO LET—Room, breakfast and evening dinner, private home. WILSHIRE 1296.

TO LET—Exceptional board, furn. heated room. 919 N. NORMANDIE. 599092.

TO LET—Nurse will board, care for old people in cottage. 2954 6TH AVE.

TO LET—Large front room, private bath, suitable 2. Board. 811 S. BURLINGTON.

Rooms and Board for Children

TO LET — PRINCETON HALL SCHOOL, 4411 VICTORIA PARK PLACE. Boarding and day pupils, first to tenth grades, inclusive; kindergarten, dancing and French included; high-class school at nominal cost; individual love and attention given each individual child. Phone WEST 5217.

TO LET— MOUNTAIN AIR. Two graduate nurses offer GOOD HOME and CARE to ailing or convalescent child (school age). For particulars and rates write to TUJUNGA, BOX 764, Cal.

TO LET — 2048 S. OXFORD. Exclusive school for boarding and day pupils from kindergarten to 8th grade. Dancing, music and French if desired. PHONE 72380.

TO LET—Room and board for child. Best of care given. Near schools. Call after 12. VERMONT 6710.

TO LET—Wanted 2 small children to board. Will give mother's love and care. Best references given. PHONE 41933.

TO LET—Children's Home. Girls 2 to 10 years. First-class home, mother's care, experienced nurse, near school. BDWY. 1971.

TO LET—Children to board in a suburban home. SOUTH 5818.

TO LET—Children to board, suburban home, large yard. Fresh milk. LINCOLN 445.

TO LET — Mother's care to child; near school; piano, violin lessons. 72500.

Hotels and Rooming Houses.

TO LET— ROOM—ROOMS—ROOMS. STILLWELL HOTEL, 838 S. GRAND AVE. TEN-STORY, FIREPROOF. JUST THE PLACE FOR AUTO PARTIES. RATES REASONABLE.

TO LET—New furnished hotel, hot and cold water, shower and tub baths, free phones; good service; rates, transient, $1 per day; permanent, one person, $6 week, two persons, $8 per week. HOTEL TRUFFO, 312 Sunset Blvd. 68762.

TO LET—HOTEL IMPERIAL, 919 S. GRAND AVE. The latest, high-class, moderate priced, centrally located hotel in Los Angeles. FAMOUS FOR GOOD BEDS.

TO LET—Private hotel, just open for particular people, desiring quiet, elegant surroundings. New furniture, private bath with all rooms, beautiful grounds. Garage facilities. 900 WEST ADAMS.

TO LET—NEW HOTEL KING, 206 S. Broadway. Beautiful Palm Garden and Sun Parlor, steam, hot water, free phone. $6 wk. up.

TO LET—306 E. SEVENTH. Sunny rooms. Suites for 3 to 5 persons. $15 to $17 week. Phone 11876.

TO LET—GARLAND HALL, 726 Garland ave. Best American-plan hotel in So. Cal. Excellent table; beautiful grounds; walking distance center of town. MAIN 5784.

TO LET— GILPIN HOTEL, 719 S. OLIVE ST. Reasonable rates.

TO LET—FLATS—Furnished.

TO LET—4423 S. Figueroa, 4-room upper, extra large living, dining-rm. Adults.

TO LET—FLATS—Furnished.

TO LET—My buildings, remade inside and out, rented the first day; many disappointed applicants and every one told me my flats were the very nicest they had seen; I have only one flat left, too large for most; 4 rooms and sleeping porch, one built-in bed, one bedroom; upper flat in duplex house, very light, airy and sunny; everything furnished, $75 by the month; better terms on six months' lease; adults. 1577 W. 20TH, corner Vermont. Key 1972 S. VERMONT, next door. Wil. 7056.

TO LET—Upper half brand new duplex residence containing 6 rooms with built-in features, 2 large sleeping-rooms, large front porch and screen private back porch. Will lease to responsible people. Located near corner Hollywood blvd. and Vermont ave. Call 1815 RODNEY DRIVE.

TO LET—Large 5-room flat on Sunset Blvd., West Hollywood. Garage. Player piano and nicely furnished. Telephone and water paid.

$95. HUMES & STEPHENS. 57865. 7101 SUNSET BLVD.

TO LET — EXCEPTIONAL CHANCE, will share beautifully furnished 4-room flat, sleeping porch, roof garden, hot water, gas, electricity, piano, telephone, choice location, select neighborhood. Four car lines. 52075.

TO LET—Lower south, near Ambassador Hotel, 6 rooms, oriental rugs, mahogany furniture, grand piano, every convenience, to desirable adults. Seen by appointment. Phone WILSHIRE 7864.

TO LET—FINELY FURNISHED 5-ROOM LOWER FLAT, 3 BEDROOMS. EXCELLENT LOCATION. CLOSE IN. TEL. PHONE INSTALLED. MUST BE SEEN TO BE APPRECIATED. PHONE 20[illegible].

TO LET—7 rooms, 3 bedrooms and servant's room; not to be sublet with ordinary rental property; $300 per month if rented this month. 21257.

TO LET—High ground, beautiful corner completely furnished, 5 rooms, large tile bath, shower, linen, silver, furnace, hot water, light, gas; children considered. 2233 WEST BLVD. West 5725.

TO LET—Nicely furnished 5-room flat, sun porch, homelike. Garage. Wonderful location. Children welcome. 1112-14 ARAPAHOE.

TO LET—Two ladies or man and wife to share modern duplex with owner. Gone most of time. Phone, garage. Phone 59550.

TO LET—Desirable seven-room flat, high, sightly, close in. $100. Gentile, adults only. 1417 BELLEVUE AVE.

TO LET—Sunny 3-room flat, furnished, adults. $80. Nice neighborhood. 2324 S. HOPE ST. Phone 22023.

TO LET—CHARMING 5-ROOM upper furnished flat, opposite State University. 4447½ BURNS AVE. Adults. Reasonable.

TO LET—In Hollywood, handsomely furnished 5-room flat. 1773 GOWER ST. $127. PHONE 579263.

TO LET—Beautifully furnished 3-room lower flat, adults only, 350. 2613 S. THINITY. 27469.

TO LET—1025 CORONADO TERRACE, sunny newly furnished 6-room duplex, garage, $110. Hollywood car, 6c. 14850. Beautiful view.

TO LET—3-room modern lower flat, ½ block N. Westlake Park. $85, on lease. Adults. Garage. Inquire 433 GRAND VIEW.

TO LET—5 rooms upper modern—corner flat, phone, garage, sleeping porch, near both cars. 5544 LEXINGTON AVE.

TO LET—2 MONTHS OR LONGER, WELL APPOINTED FLAT FOR DISCRIMINATING TENANTS. $200 MONTH. 23842.

TO LET—Cozy 6-room furnished flat, 3 bedrooms and sleeping porch, $85. Garage. 1455 WEST 23RD.

TO LET—3-room flat, couple, no children. Southern, yard for car. Pico and 16th st. cars. 1413 S. UNION AVE.

TO LET—Furnished flat, 5 rooms, kitchen, bath, garage. 607 NORTH ST. ANDREWS PLACE. Phone 560041.

TO LET—Lovely 4-room flat and garage, $60 month; adults. 5500 MONETA.

TO LET $50, 5-room flat, yard and garage. LINCOLN 3107.

TO LET—4-rm. furnished flat and garage. 418 W. 61ST ST., 269762.

TO LET—Furnished flat, $50. 111 WEST 28TH. Adults. Phone 595534.

TO LET—3-room corner flat, 2 adults, $55. 1056 S. BURLINGTON.

TO LET—FLATS—Unfurnished.

TO LET—BEAUTIFUL NEW FLAT, 4813 W. WASHINGTON. SEE OWNER, 4850 W. WASHINGTON. ADULTS. PHONE 72333.

TO LET— Extra fine 5-room unfurnished corner flat in new Spanish stucco bldg., 6078 Franklin Ave., corner of Gower St. Living-room 25 ft. long, private patio, storeroom, laundry, garage, telephone installed. Key 6076 FRANKLIN AVE.

TO LET—RENT REDUCED TO $75 PER MONTH. 4651-51 Melrose ave. Just completed. Three 5-room flats left, with sun room, tile bath, built-in gas, fireplace, ... water heaters, instant hot water. Block to Heliotrope drive car. OWNER 569291.

TO LET—Beautiful new 4 and 5-room flats, Ambassador Heights and Richmond Hill district. Also priced specially low for quick sale, showing 16% to 18% on investment.

HARRY E. MOORE. 101 N. New Hampshire. Wilshire 904.

TO LET—Upper flat; 4 rooms, sleeping porch, locker, garage, $65, first mo. free. High class property in fine condition. 1925 KENT ST., between N. Bonnie Brae and Alvarado. Elendale or Holly. cars.

TO LET—New unfurnished 4-room flat, 2 blocks from University, near Heliotrope car; garage, telephone. $75 for lower, $80 for upper. 579 N. NEW HAMPSHIRE. Call 547138.

TO LET—Five-room flats, just finished, at 442 S. Norton Ave.; decorated in oil; garages and Radiantfire, on lease at $85, $90 and $95 per month. Owner, 504 CHAPMAN BLDG., Main 72.

TO LET—Sunny new 4-room flat, gas radiator, open fireplaces, tile bath, tile sink, hardwood floors throughout, disappearing bed, garage. Close to car. ... NEW HAMPSHIRE.

TO LET—Beautiful 5-room upper west flat. Wilshire district, 1 block from Lafayette Park. Rent has been reduced about 25 per cent; garage included. 2843½ ... PLACE.

TO LET—New 4-room flats, with extra in-a-door beds, tiled baths, tiled sinks, every room light, one block from car and good stores; large garages. 614 N. KENMORE. Take Heliotrope car to Kenmore.

TO LET—3 new 5-room flats, unusually large, sunny; mahogany finish; Radiantfire. Block to car. Reasonable rent. 539 N. KENMORE, bet. Rosewood and Clinton.

TO LET—6 large rms., beautifully arranged, 3 bedrooms, 2 bathrooms, garage, must be seen to be appreciated. Corner ARGYLE AND FRANKLIN. Holly 2282.

TO LET—Clean, cozy, airy modern cottage, flat, furnace, garage, lovely yard. 4545 MELBOURNE. Phone 595506 or 595292.

TO LET — 3 rms., large, new, light; tile bath, shower, heat, gar., phone; dandy view. A prize. Adults. Lease, $100. 1941 BEACHWOOD DRIVE. Holly 3538.

TO LET—UNFURNISHED FLAT, 5 rooms, modern, tile finished, janitor service, $75. 1063 S. HARVARD BLVD. 52896.

TO LET—Nice 5-room upper flat, hdw. floors, 2 bedrooms, sleeping porch, close in, near car. $5. VERMONT 5884.

TO LET—Elegant new 4 and 5-room flats, garages. Cheap rent. 648 N. ALEXANDRIA. Shown 10 to 4 daily.

TO LET—Attractive lower flat, 5 large, one small room, heat, garage, $90. 824 S. WESTLAKE. Wil. 1775.

TO LET—Unfurnished 4-room flat, 5873 FRANKLIN AVE. $65 month. Key 5849 FRANKLIN AVE., or phone owner, 15019.

TO LET—Sunny upper 5-room duplex, $65 per month, or $60 on lease. 1335 W. 38TH PLACE.

TO LET—Two new 5-rm. unfurnished flats, with garages, on car line. See ALVARADO REALTY CO., 2040 Sunset Blvd.

TO LET—Westlake district, 4-room modern and sunny, sleeping porch, furnace. Adults only. 2795 FRANCIS AVE.

TO LET—Unfurnished flats, city or suburbs. Combined listings of 200 agents. This information is free. BARKER BROS. 724 S. Broadway. Pico 1840 or 10423.

TO LET—Brand new 4-room flat, built-in features, fireplace, hardwood floors, garage, near Exposition Park. Adults. 448 W. 41ST PLACE.

TO LET—Freshly renovated upper cottage flat, 3 large rooms; large clothes closet; bath, screened and canvased porch. No garage. Adults. $35. 1648 E. 57TH ST.

TO LET—Feb. 1, five-room upper, 3108 South Norton. New, complete. Shown by appointment. Apply or address Owner, 1663 WEST 25TH ST.

TO LET—New modern upper 5-room flat, also den, sleeping porch. $85. 843 N. HELIOTROPE DRIVE. Evenings, 73885.

TO LET—Upper up-to-date 5-room flat. 41... W. 27TH ST.

TO LET—Nice, sunny, 5-rm. flat with sun room. Fine location. 1532 S. HOBART.

TO LET—6-room flat, 274 S. Rampart, garage, phone. Call BDWY. 506.

TO LET—New upper 5-room flat, north of boulevard. 6400 DIX ST. Phone 67729.

TO LET—Hollywood, 6-room upper flat, modern. $85. 1549 CASSIL PLACE. 558651.

TO LET—New 3-room flat, flood of sunshine all day. Reasonable. WEST 3430.

TO LET—Charming new 5-room flat, W. Adams dist. Only $50. 14011. 21794.

TO LET—New 4-room unfurnished flat, 200 S. WESTERN. Wil. 257.

TO LET—5 and 6 rooms, new, modern flats, cor. 5th and Union. PHONE 51837.

TO LET—1516 6th ave. 5 rms., 2 bedrooms, $75. Garage. OWNER, Bdwy. 6082.

TO LET—5-room flat, rent $90. Open 2 to 4. 1810 N. WILCOX.

TO LET—New four rooms, oak floors, tile bath, shower. 1541 W. 30TH ST.

TO LET—Modern 4-room unfurnished flats. 2508 BUDLONG AVE., near Adams.

TO LET—Modern 4-room lower flat, garage, near U.S.C. 647 HELIOTROPE DR. 767304.

Moving, Transfer, Storage.

2-TON furniture truck, $2.50 per hour anything, any place. GATES. Main 5420.

TO LET—APTS.—Furnished.

TO LET—Large, newly furnished 2-room apt., Grand ave. car. 505 W. 27TH ST.

TO LET—APTS.—Furnished

TO LET—Get settled before winter rush. 3-room apartment, beautiful furnished in modern brick building. All large sunny outside rooms, on quiet corner, yet close to center of town. See to appreciate. ZELDA APARTMENTS. 401 S. Grand ave. 50288.

TO LET— HOLTON ARMS 405 WEST ADAMS STREET. BEAUTIFULLY FURNISHED APARTMENTS. THE BEST IN TOWN. REASONABLE RATES. MAID SERVICE. PHONE 25121.

TO LET—4-room apartment in steam-heated apt. hotel, east, south, west exposure. Furnished in oriental rugs; mahogany furniture, piano. 1500 W. 9TH ST. Phone 558342.

TO LET—ANGELO APTS., also housekeeping rooms with baths. Right downtown. Steam heat. No objection to children. $7 week and up, everything furnished free at price. Visitors invited. Telephone Main 3060. 562 S. FREMONT AVENUE.

TO LET— Hotel Rooms or Apartments in Santa Monica or Ocean Park. Winter rates now effective. Call or write for list, F. G. HAVILAND, 130 Marine st. Ocean Park.

TO LET—BALTIC APTS., 1127 Orange at Bixel st. Newly decorated apts., with sun parlors and sleeping porches, quiet, refined surroundings; five minutes' walk from the theaters and shops of downtown. 1 double available now. Bdwy. 544.

TO LET—Santa Monica furnished apartments, at Palisades, new, quiet, $65 up including heat, light, gas, private phone. 1658 2ND ST., Santa Monica, or Phone 62163, L. A.

TO LET—Attractive, bright, sunny apt., in private residence, completely furnished, one lady preferred; reasonable; exclusive district, near St. James Park and W. Adams. 2334 THOMPSON, University car.

TO LET—Sunny, clean, quiet double, steam heat, constant hot water, sun parlor; most homelike apts. in city. ALBEMARLE, 2843 Scarff, bet. 23rd and W. Adams. University car, off at Thompson.

TO LET—Modern double furnished apt., 2 large beds, close in. Steam heat, elevator, telephone. Reasonable rent. 2 blks. from Courthouse. Angeleno Heights car. QUEEN APTS., 529 California st. 15574.

TO LET—NOYES APARTMENTS, 1498 W. Adams, very desirable double apartment, all conveniences. $85. West Adams car, off Romeo, walk one block south. 73900.

TO LET—Furnished apts., single and double, with sleeping porch, ranging $55 to $75. Light and hot water. Also 6-room furnished house. 1645 N. HARVARD.

TO LET— SCARBOROUGH APTS. 2 and 3-room apts., strictly first-class, very close in. 519 S. FLOWER. 60902.

TO LET—CAMBRIA UNION, 728 S. UNION AVE. Westlake. Nice, clean, comfortable, close in apts. Open for inspection. 54213.

TO LET—6 single and double apartments, electricity and hot water $70 to $80 per month. Also 7-room house 1643 N. HARVARD, corner Hollywood Blvd.

TO LET—By lease: 2 and 4-room furn., unfurn. apts., steam heat, janitor service. Like a private house. CORONADO APTS. 720 S. Coronado. Westlake Park.

TO LET—4 and 5-room furnished apartments, West Hollywood. Reasonable rent. Nice location. 1126 DETROIT ST. Phone Holly 6472.

TO LET—In HIGHLAND PARK, 4-rm. bungalow apt., beautifully furnished. Piano. Garage. Immediate possession. 220 W. AVENUE 52.

TO LET—DRESDEN APTS., 1919 W. 7th st. Nicely furnished, new carpets, modern single apt., one block to Westlake Park. $75 per month.

TO LET—LAS FLORES APTS., special weekly rates. Close in. Dressing rooms, steam heat. 935 S. FLOWER. Main 6090.

TO LET — Central Hollywood, 3-room apartments, $45 month. 1247 ORANGE DRIVE.

TO LET—Newly furnished apartment in private home, all conveniences. West 11th car. Rent $50. 978 S. NORMANDIE.

TO LET—FORMOSA APTS. & COTTAGES. UNDER NEW MANAGEMENT. 7139 HOLLYWOOD BLVD.

TO LET—3 rooms and 3 furnished, rent $75, near 9th and Figueroa st. Phone OWNER, Main 5547.

TO LET—Two-room furn., kitchenette, $75. Also other low priced rentals. Call RENTAL DEPT. West Coast Realty. Holly 2287.

TO LET—Large clean nicely furnished apt., 3 rms., bath, 3 or 4 adults, walking distance. 1112 MAPLE AVE.

TO LET—Young lady, 22, wishes roommate to share comfortable apt. Close in. Phone PICO 3224.

TO LET—New, warm, sunny, 3-room duplex, steam radiators, hot water, $60. 216 S. RENO. Heliotrope car.

TO LET—324 S. BIXEL, beautifully furnished double, also single. Weekly rates if desired.

TO LET—Attractive apt. flat, 4 rooms, all conveniences; excellent location. 1 blk. Pico car. Refs. 1202 S. ALVARADO.

TO LET — MONTCLAIR APTS., Wilshire 5814. 2707 Ocean View ave., near Fourth and Alvarado. One double apt.

TO LET—2 single apts., $40 and $45 double, $55, walking distance. 909 SANTEE ST. Phone 60671.

TO LET — THE DEVONSHIRE, exclusive 5-room apartment, garage, phone. 511 S. CARONDELET ST., near Westlake Park.

TO LET— ST. CATHRYN. Very desirable single apt., walking distance. Adults. 728 BIXEL.

TO LET—King's YOUNG APTS. 3 mos.' lease, $45 per mo. First and last month in advance. MAIN 9300.

TO LET—Modern double apts., nicely furnished houses. LILLY APTS. 3801 S. Main.

TO LET—2-rm. apt., large kitchen, modern. Phone 201 W. 30TH ST.

TO LET—Cheerful room with kitchen privileges, reasonable. 1149 W. 31ST ST.

TO LET—Beautiful apt. accom., also house, 4th Ave. or Pico. $20 up. 71970.

TO LET—HOOPER APTS. One front double apt. BDWY. 6180.

TO LET—Apt.-house, Westlake. In beautiful home, nice surroundings. 54878.

TO LET—2-room furnished apt., garage if desired. 748 EAST 22ND.

TO LET—IONA APTS. 2017 S. Flower. Single available Grand ave. car.

TO LET—5025 FLORAL DR., large 2 ... private entrance, rear. BOYLE 1788.

TO LET—3 rooms, private bath, furn. or unfurn. W. Adams dist. 2273 W. 24TH.

TO LET—High class double apartment, near ... MARYLAND ST.

TO LET—CRAWFORD APTS., special weekly rates. Walking dist. 941 Georgia. 556473.

TO LET—Westlake district, finely furnished new apartments. 847 S. BURLINGTON.

TO LET—NEWELL APTS., special weekly rates. Lease if desired. 718 S. ALVARADO.

TO LET—Sunny parlor, $5, 3-r. apt., $37.50. 707 E. 37TH ST. South 6800-R.

TO LET—APTS.—Unfurnished.

TO LET—In exclusive Wilshire district. Beautiful unfurnished apartments, containing 8 rooms and 2 baths, with maid's quarters. Modern brick building. Elevator. Steam heat, hot water, janitor service. High-class in every respect. Especially appreciated by those of refined taste. Call and inspect, then see agents for lease. JOHN ALDEN APARTMENTS, 684 S. Benton Blvd., near 7th & Hoover. Borden and Company. Bdwy. 5288.

TO LET— Unfurnished apartment, 3 rooms, new; near Ambassador Hotel. 3024 W. 9th st. Gas ranges, refrigerator, disappearing bed and drapes included; telephone installed. For lease, $85 per month. Open Sunday afternoon 2 to 4. PHONE 51140.

TO LET—1729 LAS PALMAS AVE. 4-room unfurnished apartment, tile bath, shower, garage, telephone. Very desirable. ½ blk. off Hollywood Blvd. $80 per month. 1-year lease. 578394.

TO LET—FOWLER APTS, 1110 W. Washington. Beautiful and spacious 3-room apt., unfurnished, $100 monthly, including service, heat, etc. Phone 20600.

TO LET—HOLTON ARMS, 405 W. Adams, 5 rooms, telephone, janitor and maid service, pneumatic cleaning, heat and hot water. TELEPHONE 63810.

TO LET—Elden Apts., sunny, pleasant unfurnished apt. W. 11th car line. 1102 ELDEN AVE. 52189.

TO LET—HOUSES—Furnished

TO LET—Furnished half of duplex bungalow, 4 rooms and sleeping porch, near Vermont, just north of Hollywood car line. OWNER, 595202.

TO LET—10-ROOM HOUSE, WITH DOUBLE GARAGE, EVERYTHING MODERN, ON TIME LEASE, AT 1224 WINDSOR BLVD. PHONE 73836.

TO LET—New stucco bungalow, 2 bedrooms, breakfast nook, china, silver, linen, player piano, large garage, beautiful view. $100. 607 PARKMAN ST.

TO LET—One acre, plenty water, well furnished 5-room bungalow; owner leaving. 834 W. 94TH.

TO LET—1817 W. 48th st., completely furnished 7-room bungalow and garage. 79827.

TO LET—Beautiful 7-room bungalow, in heart of Wilshire district. $130, year lease. 133 S. OXFORD. 56181.

TO LET—Cozy little bungalow in large beautiful court. $60. Adults only. 1650 MORTON AVE. Wil. 5875.

TO LET—7 rooms, Swiss chalet, beautifully furnished, garage, 6 months' lease. $100. HOLLY 7418.

TO LET—5 rooms, furnished, lease or rent; furnace in basement, garage. 1010 W. AVE. 49, near Baltimore st. school.

TO LET—Sunny corner bungalow, roomy, real home, Victrola, gas furnace, garage. 5356 FOUNTAIN AVE., near Western.

TO LET—Until July 1, new 8-room colonial house, $250 month. 680 S. BRONSON. 767223.

TO LET—3-room lower floor, nicely furnished, phone, yard, adults, $55; also cottage, 2 rooms, bath, $38. 80. 2986-M.

TO LET—½ double bungalow, furnished. All modern, 2 bedrooms, garage, lawn, flowers, etc. 2052 W. 29TH ST.

TO LET—5-room modern bungalow. Shown mornings only. No agents. 1811 N. BERENDO.

TO LET—$40, modern bungalow, partly furnished, in attractive court, for couple only. 1631½ WEST JEFFERSON ST.

TO LET—Partly furnished house; fireplace, hardwood firs., big yard, close in, $40. 2540 VERDE, Boyle 1235.

TO LET—HOUSES—Furnished.

TO LET— 2 MONTHS OR LONGER. Catalina, at 7th, near Ambassador Hotel. Beautifully furnished in mahogany, new, and never rented before. 3 bedrooms, one with twin beds in ivory and 2 with double beds in mahogany, and all have box springs and hair mattresses. 2 separate baths, garage.

3 Months to Year. Manhattan, near Wilshire, a compact, beautifully furnished private home, 3 bedrooms, maid's room, 3 baths; the most livable, elegantly furnished home in L. A.

6 Months to Year. Foothills bungalow, wonderful view, large porches, beautifully furnished, including Steinway grand piano, sterling silver service, 3 bedrooms, one with twin beds, 2 baths, double garage.

4 Months to Year. Absolutely new and never used, with baby-grand piano, davenport, floor lamps, large velour chairs, beautiful drapes, one bedroom in French gray with twin beds, the other has double bed, and all have box springs, tile bath with separate shower. B. WISE, C. WISELEY RENTALS EXCLUSIVELY. 637 S. Hill st. (Ground floor.) Pico 4372.

TO LEASE— If you are looking for an up-to-date completely furnished residence in the Wilshire district see L. M. HATFIELD, 299 S. Normandie ave.

TO LET— FREE RENTAL INFORMATION. Free auto service. Houses, bungalows, flats. Wilshire, Hollywood, Westlake, West Adams, southwest. If it is for rent we have it. JAMES J. DONAHUE. Wil. 144. 3773 Wilshire Blvd. 560521. Corner of Western ave.

TO LET— FLATS, BUNGALOWS, HOUSES FURNISHED and UNFURNISHED. WILSHIRE, WEST ADAMS, HOLLYWOOD. FREE RENTAL INFORMATION. DEPENDABLE LISTINGS. MISS MILLER, RENTAL DEPARTMENT, FRANK MELINE COMPANY, WILSHIRE AT VERMONT. WIL. 1464.

TO LET— FURNISHED AND UNFURNISHED, HOUSES—FLATS—BUNGALOWS IN WILSHIRE, HOLLYWOOD AND WEST ADAMS DISTRICTS. RENTAL DEPARTMENT, KELLS & GRANT, REALTORS. 56265. WIL. 165. WILSHIRE BLVD. AT WESTERN AVE.

TO LET—5-room chalet, 2 bedrooms, immediate possession, newly, completely and exquisitely furnished; gas radiators, continuous hot water, dressing-rooms, breakfast nook; sun porches, full view of mountains. Also 4-room bungalow of same class. Come and see these most charming places. 1745 N. ALEXANDRIA AVE. Hollywood.

TO LET — 9-room house, completely furnished, ready to go to living in. Linens, tableware and all complete. Close in on Burlington, and convenient to car lines. Tel. 11953. V. E. STOCKWELL, 804 Grant Bldg.

TO LET—8-ROOM DUTCH COLONIAL, 2-STORY HOUSE, MOD. IN EVERY RESPECT. COLONIAL MAHOGANY FURNITURE. MAID'S ROOM AND BATH DOWNSTAIRS. GARAGE FOR 2 CARS. TWO BLOCKS OF AMBASSADOR. PHONE PICO 2462 OR WILSHIRE 7294.

TO LET—½ block of Wilshire blvd., near Ambassador Hotel exceptional home of 9 rooms, 2 baths, 4 bedrooms and maid's room, furnished in mahogany ivory and upholstered, piano. A rare value at $250. Phone evenings South 503-J or 53313. RUSH & RICE, 333 S. Western.

TO LET—The most comfortable 4-room bungalow court in L. A. furnished all entirely new; 2 bedrooms and breakfast nook. Rent $70 lease. Hurry, won't last long. Close to both car lines and school. 915 N. VAN NESS AVE.

TO LET—Furnished, five-room bungalow a step from Western ave. car line, block north of Melrose ave. Will rent to tourists for any term desired. Key 4 ... N. WESTERN AVE., or phone 598534 or Holly 3760 for appointment.

TO LET—HOLLYWOOD. Nicely furnished 4-rm. bungalow in beautiful Court Corinne. Phone and vacuum service. 1631 N. KINGSLEY DR. Adults only. $85 mo.

TO LET—Beautifully furn. 7-rm. Spanish bungalow, 3 br., 2 baths, wonderful patio. Courtenay ave., W. Hollywood. CALIFORNIA REALTY CO., 1724 Cahuenga. 577710. Exclusive Agents.

TO LET—Hollywood way, new six-room bungalow, beautifully furnished. $150 on lease, includes phone, garage and upkeep. Open Sat. and Sun. 1808 ROONEY DRIVE, cor. Franklin. Phone 597712.

TO LET—7-room bungalow, well furnished, large garage, will lease for one year, rent reasonable. Call between 1 and 4 p.m. Owner will be there. Adults only. 1129 W. 49TH ST.

TO LET—HOLLYWOOD RENTALS. Furnished and unfurnished houses, flats and bungalows. Call Mrs. Trautman, with FRANK MELINE CO. 6777 Hollywood Blvd. Phone Holly 741.

TO LET—Phone 10423, or Pico 1840, for reliable free rental information. We have listing of 200 agents. Free city maps and guidebooks. Home rental dept., BARKER BROS., 724 S. Broadway.

TO LET—Beautifully furn. 7-rm. bungalow in Wilshire district. 2 bedrooms, $175 ... gardener included. No objection to children. 212 S. GRAMERCY PL. Ph. 567778 or WEST 809, Apt. 204.

TO LET—An attractively furnished 6-rm. bungalow, telephone, fireplace, on Western car line. $125. A real bargain in North Wilshire district. SILL BROKERAGE CO., 340 N. Western ave.

TO LET—New bungalow, 4 rms., breakfast nook, bath, screen porch, instantaneous heater, elegantly furnished, complete, Anglo-Persian rugs; adults only; $75 per mo. on lease. ... S. HOPE.

TO LET—WILSHIRE AND WESTLAKE. Everything in high-class rentals. No trouble to show. Give us a ring. Wil. 5068. McDOWELL. 7th and Vermont. 7294.

TO LET—Wilshire dist., 8-room new Spanish bungalow, double garage, elegantly furnished, baby grand piano, 6 mos. or longer to responsible parties. 850 S. MANHATTAN PLACE.

TO LET—Furn. bungalow, 3 rooms, bath, breakfast nook, 2 closets. South Hollywood, 2 blocks north of Santa Monica Blvd., ½ block east of Western. $80. Adults. Gar. $5 extra. 5419 LA MIRADA.

TO LET—Beautiful new double bungalow, 4 rooms and bath, 2 beds, each side, completely furnished. Step right in, one month or longer. Fine location, ½ block to stores and car line. 4535 W. WASHINGTON ST.

TO LET—Furnished and unfurnished. BUNGALOWS, FLATS & APARTMENTS. Call Miss Dietz, 579986. DIXIE-HARTWELL CO., 6718 Holly Blvd.

TO LET—Beautiful 7-room bung., completely furn., including Victrola, phone, linen, silver and garage; 1 block from car line; $140 mo. 1709 N. WESTERN. Holly 801.

TO LET—Our home, completely ... tifully furnished, 6 months or year; garage, adults. 902 S. BURLINGTON. References exchanged.

TO LET—Beautifully furnished 5-room bungalow in court. Unsurpassed view. Adults. $90 lease. 801½ N. ANDREWS BLVD. Hollyw. car to Benton Way. 51107.

TO LET—Beautiful Wilshire home, 11 rooms, 4 master bedrooms, piano and Victrola; complete in every way; garage. 814 S. ST. ANDREWS PLACE.

TO LET—Beautifully furn. 6-room bungalow. $135 lease, garage included. West 3245. 2616 VAN BUREN PL., ½ block from W. Adams.

TO LET—W. Adams, comfortably furn. 9-room home, 4 bedrooms, gas furnace, automatic water heater, garage. References. $175. 766217.

TO LET—Finest in Hollywood; new, 7 rms., 3 bedrms., 2 baths; luxurious, telephone, garage. 2253 GOWER, off Beachwood. $175 month. 579824.

TO LET—Modern 5-room bungalow, beautifully furnished. No objection to children. Will also consider sale. 904 W. 79TH ST., near Vermont.

TO LET—Lease, by owner, 10-room well furnished modern home in Wilshire district. Inquire 400 S. COMMONWEALTH AVE. 54850.

TO LET—Clean 7-room cottage, close to ... permanent people; reasonable. Can sublet part. Adults, $85. C. S. preferred. 1271½ W. 14TH ST.

TO LET— HOUSES, APTS., FLATS. $1—WE LOCATE YOU—$1. 526 W. 9TH ST. 11634.

TO LET—5-room furnished, automatic hot water heater, new gas range; large front porch, 2 bedrooms, garage, phone. 5c car fare, adults, $75. 1148 N. VIRGIL AVE.

TO LET—Wilshire home, 10 rooms, beautifully furnished; garage. $200. 921 S. VERMONT.

TO LET—Lady alone desires refined lady to share her bungalow. Good car service. 1080 W. 37TH PLACE.

TO LET—7-rm. bungalow, furd., complete; newly papered, painted, garage; adults; refs. W. Adams. $150. 72180.

TO LET—Beautifully furnished 6-room bungalow, garage, solid cement drive, $100; adults, no pets. 437 WEST 58TH ST.

TO LET—Newly built 4-room bungalow, furnished, $65. Also furnished room, $20. 201½ N. BOYLSTON ST.

TO LET—6-room house, garage, ½-acre ground, fruit trees and shrubbery. 2618 CHILD'S AVE.

TO LET—New 4-rm. furnished modern bungalow, with garage, phone, linen and silver. 5920 DENVER AVE. Ver. 4772.

TO LET—New 4-room flat, garage, linen, silver, dishes; beautifully furnished. 352... FRANKLIN AVE.

TO LET—4-room furnished bungalow in Laurel Canyon. Gas, electricity, garage and phone. Call HOLLY 5027.

TO LET—Furn. high-grade 5-room bungalow, phone, sleeping porch, garage, adults. FIRENZI GARDENS. 5220 Sunset blvd.

TO LET—Furnished double bungalow, one block from Western ave., $125 per month. Apply 820 N. OXFORD.

TO LET—1515 ALLESANDRO. 4 sunny rms., glassed porch, well heated, piano, phone, hot water; responsible adults. $65. 557488.

TO LET—New modern 6-rm. bung., furn. $90; no garage. 1400 MOHAWK. 554015.

TO LET—4 rms. and mod. colonial bungalow. $50. 5537 7TH AVE.

TO LET—

FREE RENTAL INFORMATION. FREE AUTOMOBILE SERVICE. Save yourself time, worry and expense. See us in the morning and be settled in your new home by night. HOUSES, BUNGALOWS, FLATS, APARTMENTS, Furnished and Unfurnished, in Wilshire, Westlake, Hollywood, Southwest. EXCEPTIONAL BARGAINS. Houses, Bungalows, Flats for sale. HARRY GROSSMAN. Los Angeles' Leading Rental Office. Member Los Angeles Realty Board. 308-4-5 Hass Bldg., 7th and Broadway. Phones: 64374, Main 1365, 62471.

TO LET—Most unusual and distinctive home in Wilshire dist., surrounded by Italian gardens, 4 bedrooms, 2 maid's rooms, 3 tiled baths, 5 spacious rooms downstairs, beautifully furnished. Oriental and rare mahogany. Dble. garage. Only $300. Phone evenings South 503-J or 53313. RUSH & RICE, 333 S. Western.

TO LET—8 rooms completely furnished, 3 bedrooms, twin beds, breakfast-room, grand piano; Wilshire district near Westlake; rent $150. See Mrs. Ashorn, with ERNEST A. BECKER, 709 S. Vermont. Wil. 7481.

TO LET—Very beautiful Spanish mission bung., built around pool, 9 rms. and 3 bathrooms, gorgeously furn. Only reliable people wanted. No children. Address 984 THIRD AVE. Phone mornings, 75856.

TO LET—Beautiful 7-rm. bungalow, garage, $75 per mo. to permanent party. 2806 WOODLAWN AVE. Call after 12.

TO LET—House, 3 rooms and bath. 7215 MAIE AVE., one blk. west Florence ave. and Watts car. $30.

TO LET—4 rooms, children welcome, cheap; also tent for rent. 507 PROSPECT PLACE.

TO LET—Beautiful home, furnished, 5 bedrooms, garage, piano, Victrola. 2219 OCEAN AVE., Santa Monica.

TO LET—Today, $40, 4 rooms and bath, 2 beds; no bedding or linen. Information at 1824 E. 63RD ST.

TO LET—5-room bungalow with garage, $65, also ½ bungalow with garage. 4321 PROSPECT AVE.

TO LET—Furnished cottage, 1 block from car. In rear. 1853 WEST 47TH ST.

TO LET—$175. Eagle Rock. Modern. View. Grounds. GAR. 21mo. nights and Sunday.

TO LET—Furnished, 5 rooms; 5 rooms unfurnished. KLINE, Byron Bldg., 61072.

TO LET—Duplex, ½ house, sun rm., gas furnace, Ruud heater. 2646 W. 9TH.

TO LET—Lovely 8-rm. home, 3 bdrms. sleeping porch. 2356 W. 22ND. 75462.

TO LET—One 11-r. and one 5-r. house, cor. Wilshire blvd. and Rampart. 53588.

TO LET—Modern 6-room furnished bungalow. Phone WIL. 2241.

TO LET—Furn. 6-room bungalow, garage, 2 blocks Grand ave. car. 1421 W. 50TH ST.

TO LET—Will share well furn. 4-rm. bungalow, hskpg. pri. fleges. WIL. 1230.

TO LET—1234 W. 73RD ST., attractive 4-rm. bung., breakfast nook, garage, piano.

TO LET—Holly., 6 rms. $150; N. of blvd. Phone, piano, children. HOLLY 4866.

TO LET—Beaut. furn. bung., piano, oriental rugs, high ground. $100. 11640.

TO LET—HOUSES—Unfurn.

TO LET—New Spanish type 4-room bungalows, in court, fine location, unusually attractive; tiled baths and sinks; separate bedroom and one built-in bed in living-room; reasonable rent. Ready now. Adults only. HARVARD BLVD., just north of W. 16th.

TO LET—Downtown 2 blocks from Sunset and Figueroa, 4-room court bungalows, high and dry. H.W. floors, breakfast nook, radiators and everything. Red and yellow cars 1 block. $45. 454 CENTENNIAL ST. 51814.

TO LET—Beautiful new 4-room stucco latest built-in features, tile bath, tile sink. Hardwood floors throughout. Garage. Reasonable. Corner Cimarron and W. 37th Pl. Owner on premises from 10 to 4 o'clock.

TO LET—Brand new modern bungalow, 3 big rooms with bath, screen porch and stationary tub, breakfast-nook, hardwood floors throughout, large clothes closet, near both car lines, Hollywood way. $45. 4247 LOCKWOOD.

TO LET—Four-room modern, garage, ½ double. $40. At 957 COLE ST. S. Hollywood. 4-room modern with garage, ½ double. 1250 N. Beachwood Drive. ½ Hollywood. $60 per mo. Inquire 5135 Sunset Blvd. F. D. SILVIUS.

TO LET—Downtown, 2 blocks from Sunset and Figueroa, 4-room court bungalows, high and dry. H.W. floors, breakfast nook, radiators and everything. Red and yellow cars 1 block. $45. 454 CENTENNIAL ST. 51814.

TO LET—HOLLYWOOD, NEW 4-ROOM HIGH-CLASS DOUBLE BUNGALOW, LOG BEDROOM, EXTRA BED, TILED BATH, AUTOMATIC WATER HEATER, GAS FURNACE, NOOK, GARAGE. ADULTS. $75. COR. FOUNTAIN AND HARVARD.

TO LET—Going East, will sublet unfurnished upper 4-room and bath apt. with garage, $70; sell furniture, $350, or rent furnished. $125 monthly. 4647 MAUBERT AVE. Vermont near Hollywood.

TO LET—BEVERLY BLVD. cor. ARDMORE, east front, never occupied, 6-rm colonial, 3 bedrooms, nook, tile bath and sink, Automatic heater, showers, lawn kept, water paid. $150. PHONE 567077.

TO LET—Double bungalow, never occupied, 2 large rooms and bath, automatic water heater, gas furnace, garage. Beautiful view of foothills. Reasonable. Adults. 4815 AVOCADO, near Vermont-Los Feliz.

TO LET—Brand new 4-rm. flat, tile bath, sink, etc. in N. Wilshire district. $65 mo. This and other bargains. Get our free list furn. and unfurn. SILL BROKERAGE CO., 340 N. Western ave.

TO LET—Beautiful new 5-room modern bungalow, hardwood floors, with garage, only $70 mo. Terms to good tenants. A look at it — the lucky one. Call 700 COMPTON AVE.

TO LET—Unfurnished new 4-room cottage, never occupied, tile, white enamel and hardwood, garage, $55. Open Sat. and Sun. 1900½ RODNEY DRIVE, corner Franklin. Phone 597712.

TO LET—Avoid a tiresome nerve-racking fruitless search for a suitable place to live, by coming direct to BARKER BROS. for reliable free rental information. 724 S. Broadway. Phone 10423 or Pico 1840.

TO LET—New bungalow court, never occupied, 4 rooms, bath, gas range, refrigerator and 3 gas radiators furnished. High ground, 3 car lines. Long lease given. Adults. 1317 S. WESTMORELAND AVE.

TO LET—Unfurnished beautiful 6-room corner bungalow. Brick cellar, fireproof garage, lawn cared for. Adults. Responsible party. $60. Call at 3117 STANFORD AVE.

TO LET—4-room bungalow in attractive court, 1 block east of Vermont, off Santa Monica Blvd. $50 per month. Adults. 1166 MADISON AVE.

TO LET—New 5-room bungalows, modern as they build them; between Moneta and Main, near Florence ave. Only $55 mo. Garage. 7201 MONETA AVE. 292160.

TO LET—Large unfurnished 12-room residence, close-in location, suitable for rooming-house, $165 per mo. Inquire early 720 S. HILL ST., RENTAL DEPT.

TO LET—Beautiful 7-room, strictly modern, garage, large lot. 1431 W. 37th Drive, unfurnished. Apply 3714 S. VERMONT. Phone 286882.

TO LET—Unfurnished bungalow, 3 rooms and bath. 5417 CARLTON WAY, near Western ave. $35. Adults. No agents. Holly 549.

TO LET—Four-room bungalow and bath, with garage. See owner, 5422 SIERRA VISTA AVE., near Santa Monica Blvd. and Western ave.

TO LET—House, 3 rooms and sleeping porch, rent $40; at 160 W. Ave. 28. No objection to children. Apply W. MATTHEWS, 210 Douglas Bldg. Pico 4379.

TO LET—The classiest 5-room unfurnished apartments in Los Angeles. Janitor and heat service. 684 S. BENTON BLVD. See janitor on premises, or phone 60474.

TO LET—Beautiful home, 4 bedrooms, 2 baths; $125 to responsible party. See it Saturday, or Sunday p.m., 1550 WINONA BLVD.

TO LET—5-room unfurn. bungalow near Hollywood High School, in good condition. No garage. Water paid. Apply 1218 CHEROKEE AVE., or phone 579041.

TO LET—Beautiful new double bungalow, 4 rooms each, with garage. Open 10 to 4. 1312 N. NEW HAMPSHIRE. Bdwy. 4176.

TO LET—Large 6-room house, garage, cellar, large grounds. $60. 1408 W. 37TH PLACE, corner Normandie.

TO LET—2510 Virginia Road, 6-room bungalow, $75 per month on lease. Key 2509 W. WASHINGTON. West 6380.

TO LET—Desirable 8-room house, hardwood floors, furnace. 834 W. 41ST PL. $100 per month.

TO LET—7-rm. bungalow, A-1, basement, garage. Adults. Reference. 2171 W. 29TH PL. 71814.

TO LET—New 5-rm. bungalow, hdw. floors. Location, 440 W. 62ND ST. $60 mo. ... for appointment.

TO LET—Beautiful 6-room, newly decorated house and garage. 2143 RIMPAU, near West Wash.

TO LET—Modern 4-room unfurnished house, 1 block from car. 1300 CAHUENGA AVE., Hollywood.

TO LET—Modern unfurnished ½ duplex, 4 rooms, garage, $65. 1615 N. EDGEMONT, 554691.

TO LET—New 4-room colonial bungalow in rear. Adults only. Inquire 401 N. HELIOTROPE DRIVE. 597707.

TO LET—Unfurn. house, 6 large rooms first-class condition. 4652 FIRST AVE. Phone Vermont 6411.

TO LET—Beautiful new 4-flat building, just completed, open for inspection, half block from the University. Call 4409 BURNS AVE.

TO LET—Unfurnished, new 4-room bungalow, extra disappearing bed. Lease only. 4812 W. 18TH ST. Ph. West 4383.

TO LET—New 6-rm. stucco bungalow, garage, $90 mo. 1167 N. ALEXANDRIA, E. Hollywood. 66133, 10-11 or 2-4.

TO LET—Fine brand new 4-r. bungalow, $65; 3 blocks to center Hollywood. 641 DE LONGPRE.

TO LET—$35. Unfurnished, large 5-rm. house. 1832 E. 63RD ST. So. 5307-W.

TO LET—3743 Cimarron, 5-rm. new colonial bungalow, $75; garage. WEST 4790.

TO LET—Mod. 6-room bung. 3734 LEXINGTON AVE. Inquire 6470 Lexington.

TO LET—HOUSES—Unfurn.

TO LET—Holly., mod. duplex, 4 rms., bkfst. nook, gar. 1341 N. NEW HAMPSHIRE.

TO LET—FOR LEASE—Unfurnished 6-room bungalow, north of blvd. $160. 577232.

TO LET—5-room bungalow, 3200 SAN MARINO. 52080. West 8th car.

TO LET—4 and 5-room bungalows, $30. 1481 W. 23RD.

TO LET—Unfurnished 6-room bungalow, $100. 2828 COVE AVE. WIL. 636.

TO LET—$30. 5-rm. new bung., garage, large lot, central. HOLLY 4866.

TO LET — New 4-room duplex with garage. 1658 WILCOX AVE., Hollywood.

TO LET—½ double bungalow, new, biennial district; garage. 4335 KENWOOD.

TO LET—New 5-room house, modern. 373 WEST 102ND ST.

TO LET—6-room house, southwest, newly painted and papered. BOYLE 4485.

TO LET—Room, 3 attic rms., garage. 1218 N. KINGSLEY DRIVE, Hollywood.

TO LET—Half double bungalow, $60. MRS. THOMPSON, 1062 Santa Barbara. 70930.

TO LET—Unfurnished, ½ new, strictly mod. double; garage; $60. 1398 W. 52ND.

TO LET—Nice 6-room modern house. 1117 WEST 73RD. Tel. Wilshire 4075.

TO LET—Front 4-rm. south bungalow. $65. Garage. 5644 SUNSET. Holly 3753.

TO LET— Country and Suburban Homes.

FOR LEASE—Suburban 11-room residence, city conveniences, country air, or sell right on terms. Across from school. Pacoima. Phone SAN FERNANDO GREEN 43.

TO LET—3½ acres Baldwin Park, 4-room bungalow, garage, plenty of fruit. Pipe line. Fenced. $40. Phone HOLLY 2847.

TO LET—BEACH PROPERTY.

TO LET—Furnished and unfurn., 3 and 4-room duplexes, $25 mo. and up. 2 blks. from ocean. 501 Washington Blvd., Venice. See MRS. COX, 620-A Washington Blvd., or Phone 15019, L. A.

TO LET—WRITE LONG BEACH TENT CITY for special winter prices. Furnished housekeeping tents; ideal vacation and tourists.

TO LET—Furnished half duplex house, 3 rooms. $20. Inquire ALAMITOS BAY, Ave. 11, house nearest car line.

TO LET—New sunny apt., over garage. 143 S. BERENDO. 71897.

TO LET—OR LEASE.

Miscellaneous.

TO LET—N. E. cor. of El Molino and Orange and Pasadena Dr., about 5000 autos pass daily, for an oil station. See ALLEN, 1507 Trolleyway, Venice.

TO LET—Fireproof space in cement basement, downtown district. 329 W. 2ND. Bdwy. 3335.

TO LET—Beautiful furnished hall for dancing, parties, clubs, lodges. For evening, weekly or monthly rates, PHONE 368714.

OR LEASE—Owner will build a garage at 1627 W. PICO ST., to suit tenant. Phone Boyle 5428.

TO LET—A barn. 302 MOLINO ST.

Stores and Shops.

TO LEASE—Two beautiful storerooms in new brick building at 4133 and 4135 West Pico street, each store worth $100 month rent, but I will rent them for $60 and $65 month to start, responsible tenant, long lease; free back yard and garage. Business is very good here; just ask the other tenants in this building. See owner, H. GILBERT, 4129 West Pico street, phones West 1459 and Bdwy. 1349.

TO LET—4 new brick stores, in a good part of Hollywood. A good place for hardware, plumbing, bakery, dressmaking, millinery, dry-cleaning and many other such businesses. Rents reasonable. See owner, 5627 HOLLY. BLVD. Ph. 59960.

TO LET—Corner store for lease. Will be completed Feb. 1. The very best location for store. Corner 59th and Broadway. An excellent location for any kind of business. Will build store to suit tenant. Call on premises.

TO LET—NEW MODERN OFFICE BUILDING AND STORES. SPLENDID LOCATION. ANY BUSINESS. CAN HAVE LIVING QUARTERS REAR. 6600 HOLLYWOOD BLVD. ... 19155.

FOR LEASE— Very desirable storerooms on Hollywood blvd. from $75 to $100 per mo. 5 years' lease. See Mrs. Beard. LONGLEY & HEWITT. 579448. 6611 Hollywood blvd.

TO LET—For business or manufacturing, room 11x50, rear of store, centrally located in Glendale. Printing office, cigar factory or such. Phone GLENDALE 906. 2-year lease, low rent.

TO LEASE—New, light store, 18x60, at 8th and Hope. Rent $130, increase $25 yearly, 2½ years' lease. 708 WEST 8TH ST. 62108.

FOR LEASE — ATTRACTIVE STORES in new brick building, at 1844 W. Adams st., adjoining Hobart. See C. C. ALBRIGHT, 601 Merchants Nat. Bank Bldg.

TO LET—To an exclusive modiste or ladies' tailor, space in an exclusive millinery shop. BOX 30, TIMES OFFICE, Pasadena.

TO LET—ELEGANT AUTOMOBILE SHOWROOM, CENTRALLY LOCATED IN PASADENA. 168 E. UNION ST. FAIR OAKS 962.

TO LET—845 S. Grand ave., 900 to 1600 sq. ft. loft space, 1 or 2 years. Also ground floor storeroom, 400 to 1000 ft. See ...

TO LET—4855 store at 4818 Hollywood blvd., joins San Souci Store. Phone HOLLY 175.

TO LET—MONETA AVE., 7320, 3 stores, best location for restaurant, confectionery, gents' furnishings, hardware, etc., etc.

TO LET—Jeweler will rent part of small store suitable for optician, hemstitching. 3108 S. VERMONT AVE.

TO LET—Front window of barber shop, near lease. Inquire 215 W. 4TH ST.

TO LET—PART OF STORE. 4620 S. VERMONT AVE.

TO LET—Store, 1947 W. Washington st. Apply at 3504 S. VERMONT. West 2407.

TO LET—Store, 18x65, for storage or manufacturing, $20, lease. 809 E. 1ST. 51514.

TO LET—Meat market space in public market. 1401 W. JEFFERSON.

TO LEASE—Store, 5th and Maple, southwest corner. Phone 500078.

TO LET—2 new stores. 1537 WEST 3RD. Cheap. Owner. So. 2082-W.

TO LET—Store, suitable for barber, beauty parlor, bakery, bdwa. 4412 MELROSE AV.

Offices and Desk Space

TO LET—Part of beautiful store on Seventh st., near Hope, very reasonable; rent includes use of rugs, drapes, lights, heat, phone, etc. Also jeweler's stock and fixtures on sale at low figures if wanted. C. H. FRIZELL, Optician, 424 S. Broadway. 64146.

TO LET — Well-furnished suite, Fifth and Broadway, 2 large desks, table, filing cabinet, reception-room with typewriter, telephone, exclusive stenographic services. Suitable for high-class business. See MR. WALKER, Agent, 811 Laughlin Bldg., 315 S. Broadway.

TO LET— LARGE OFFICE DESK, FREE TELEPHONE SERVICE, BUSINESS MEN'S CLEARING-HOUSE. 516 Security Bldg., 5th and Spring.

TO LET—Large rooms 18x40, for office or light mfg. Long lease. Stores facing Spring st. 2nd floor. Cheap rent. Also basement 10375. See TUCKER. Call 417 S. Spring.

TO LET—Ground floor, 537 S. HILL ST. New mahogany finished booths, with telephone and tel. service; furnished or unfurnished; ideal location. Nest offices.

TO LET—Large front room with use of reception room, for physician, specialist preferred. Address A, box 170, TIMES OFFICE.

TO LET—Offices, facing Westlake Park. Two rooms, $40 per month. See FRANK L. SCHAFFER, between 10 and 12 a.m. 666½ S. ALVARADO ST. Phone Wil. 5734.

TO LET—Desirable ground-floor office and desk space in The Times Branch office, at 619 S. SPRING ST. Apply on premises, Mr. Fleming.

TO LET—Desirable offices, light, janitor and elevator service; reasonable; good location. 218 S. BROADWAY, Room 201.

TO LET—3 very large offices, total space 50x110. Lease 1 to 5 years, rent very reasonable. Apply 748 S. HILL ST.

TO LET—Ground floor desk spaces with or without furniture and display windows. 848 SOUTH GRAND AVE.

TO LET—Unfurnished, dental offices with living-room, choice location. Rent reasonable. SO. 183-W.

TO LET—Chiropodist office. New, beautifully decorated. Inquire LANKERSHIM HOTEL BARBER SHOP.

TO LET—One half my office, fully furnished. W. H. ALLEN, 305 Hass Bldg.

TO LET—Office space, with or without desk. Light, airy office. 715 STORY BLDG. 65874.

TO LET—Story Bldg., ROOM 222, desk space; fine office.

TO LET—Furnished office. BDWY. 4322.

Industrial and Business Property.

FOR LEASE— LOFT SPACE IN SPLENDIDLY FINISHED CLASS A FIREPROOF BUILDING, 625-49 SAN PEDRO STREET, 25,000 SQ. FEET, DIVIDED AS FOLLOWS: 2,300 SQ. FEET ON 3RD FL., WONDERFUL LIGHT; 9000 SQ. FEET ON 2ND FL.; 5000 SQ. FEET ON GROUND FLOOR. FREIGHT ELEVATOR, GAS STEAM RADIATORS. WILL GIVE LONG LEASE AS WHOLE OR DIVIDE, AND WILL GIVE AN ESPECIALLY LOW PRICE IF SOLD AT ONCE. CITY TOWEL SUPPLY CORP. MAIN 527—64797. ASK FOR MR. CHASE.

FOR LEASE—Long Beach business building to be built, 250 ft. by 50 ft. frontage, on American ave. just north of Fourth; lease all or part; can build to suit tenant. See STILLWELL, 844 S. Grand, L. A. 67297.

TO LET—Fine garage building, well situated, best auto district. 5-year lease. Reasonable. Would make fine repair shop or service station. Phone 24766.

TO LEASE—Pressing shop, also shoe dyeing and magazine stands. Apply 6:30 p.m., 614½ WEST SIXTH.

Farming and Ranch Lands.

TO LEASE—3 acres, 3 to 5 years, Huntington Drive, near Arcadia, plenty water. Suitable for nursery. C. CHARLES, 579494.

TO LET—OR LEASE.

Farming and Ranch Lands

TO LEASE—80 acres, 12 acres alfalfa, 14 acres fruit, balance checked; electric pumping plant. Team and tools included. 3 years, $1000. Address P, box 464, TIMES BRANCH.

TO LET—7 acres at Perry, on Redondo Blvd., for 1 or 2 years. $30 per acre, cash rent. BUTTLESTON, 1211 Citz. Nat. [illegible]

TO LEASE—[illegible] 500-acre Muscat vineyard, on share basis; located 12 miles northeast of San Diego. OWNER. Postoffice box 498, Sta. C, Los Angeles.

TO LET—Flats, Apts., Houses With Furniture for Sale.

TO LET—Artistic, newly furn. and decorated, 6 rooms, income house. Porch 2 rms. pay rent. Fully occupied. Double garage. 2 car lines. Lower Westlake dist. Reasonable. 57808. OWNER.

TO LET—Going East, will rent upper 4-room and bath apt., with garage, or will rent unfurnished and sacrifice furniture. 4647 MAUBERT AVE.

Vermont, near Hollywood.

TO LET—5 rooms, Dandy 5-room flat and garage, excellent furniture and rugs. I will give a 3 years' lease. Rooms sunny and clean. Price $1100. OWNER. 437½ [illegible]

TO LET—Finely beautiful 6-rm. flat. Best Westlake location. Income. Well furnished, sacrifice with lease, $850. Terms. 455 SO. LAKE ST. 53145.

TO LET—Good 5-room modern flat, close in, $45. 5 rooms of furniture for sale, $400. Inquire at 415 COURT ST., or call 15429.

TO LET—Must sell lease and new furniture of beautiful 7-rm. flat. Ideal location. Close in. Wilshire dist. Best reasons for selling. WIL. 7729. 2628 W. 8TH ST.

TO LET—With lease, flat eight rooms to party buying furniture, yard, garage, close in, two car lines. Bargain. Phone MAIN 7081.

TO LET—Clean 7-room cottage, close in. Furniture for sale reasonable. Can sublet part. Adults. $85. S. C. preferred. [illegible] W. 15TH ST.

TO LET—8 rooms fine furniture, lease, rent $75. Income, $170. Bargain. Owner. WEST 3275.

FOR SALE—Contents of 4 rooms and bath apt. Fact Hollywood $350 and transfer lease if desired. 4647 MAUBERT AVE.

TO LET — 6 rooms, furnished, and $. $300 cash. Small payments monthly. Phone MAIN 5567.

TO LET—Fur. and lease 5-room lower flat. Garage. Rent $60. Income $90. 422 W. [illegible] 10 a.m. to 2 p.m.

TO LET—Lease and 4 rooms good furniture, rent $55. 1029 S. ALVARADO.

TO LET—Flat with furniture for sale. 872-874 S. FIGUEROA.

TO LET—4-room furnished flat for sale; leaving. 1561 W. 11TH ST. 53596.

TO LET—4-room flat to person buying furniture. [illegible] RAYMOND AVE.

TO LET—5-room house, furniture for sale. 331 N. BONNIE BRAE ST.

TO LET—Big bargain, 9 rooms, 5 bedrooms. Good lease. 502 IROLO [illegible]

TO LET—7 rooms, 4 rented, close in. 1027 W. 9TH ST.

FOR SALE—Big income cheap, also fine duplex. 707 E. 37TH ST. So. 4800-R.

FURNITURE—HOUSEHOLD GOODS—For Sale and Exchange.

FOR SALE—Before buying, see the L. C. Furniture shop and showrooms for lowest prices and best quality. Walnut, mahogany and oak dining sets, several designs overstuffed suites, velour or tap. Mahogany & ivory bedroom furniture, davenport and library tables, lamps, shades, rugs, odd pieces, special furniture. Made to order. 1908 2ND AVE., first house from W. Washington. Open day, eve. and Sunday.

FOR SALE—BUY MATTRESSES DIRECT FROM FACTORY.

40-lb. cotton mattresses	$4.50
45-lb. cotton mattresses	$7.00
32-lb. silk floss	$15.00

WE SELL BEDS AND SPRINGS. We Deliver and Ship Anywhere. ANGELUS MATTRESS. 2900 S. San Pedro st. [illegible]

FOR SALE—DON'T MISS THIS. Very massive five-piece all hardwood bedroom suite, all bevelled mirrors, bevelled tops and turned legs, only $98; 42-large-piece dinner set, $8.75; beautiful 7-piece dining set, $74; overstuffed parlor suite, leather rockers, rugs. Today and evenings. 2521 STEPHENSON AVE.

FOR SALE—High-grade, 3-piece living-room suite, dining-room suite, piano lamp, 2 Axminster rugs, 9x12 ft. All in new condition. Sacrifice for cash. 1338 W. 29TH ST., 2nd house east from Vermont.

FOR SALE—Furniture direct from factory; 8-piece Queen Anne dining-room suite; breakfast set, special $25 davenport, library and console table; lamps, mirrors and fernery; solid mahogany colonial bedroom suite. 1338 SAN JULIAN ST., 25124.

FOR SALE—Why pay $300 or $400 for a 3-piece living-room suite when we can build you one in a good grade of tapestry or velour, spring edge seating cushions, for $125? Mahogany cane sets, bed davenport. We save you 50 per cent on rugs. 711 W. JEFFERSON ST. 21770.

FOR SALE—You can buy a fine piano for $100, but $65 will buy a beautiful 5-piece old ivory bedroom suite, consisting of dresser, dressing table, with heavy plate mirrors, bed, bench, night table. Come see for yourself. STAR FURNITURE MFG. CO., 821 S. San Pedro st. Tel. 15503.

FOR SALE—New Process 4-burner stove, 2 burners; a Gain-a-Day electric washer, Simplex mangle, 46 inches; Seeger refrigerator, 100 lbs. ice; white ivory dresser and dressing table, mahog. chairs, in elegant condition. No dealers apply. Call 2[illegible]

FOR SALE — FIRE-OVEN GAS RANGES CONNECTED $37.50. 2-IN. POST BEDS, STEEL SPRINGS, 40-LB. COTTON MATTRESSES, $22.00. 3-PIECE OVERSTUFFED PARLOR SUITES, COMPLETE, $125. PHONE BDWY. 918. 520 E. 1ST ST.

FOR SALE—Leather davenport, $37.50; 48-in. Wm. & Mary dining table and 6 cane-back chairs, $80; hardwood ivory chiffonier, $20.50; high-oven gas stove, $35; 42-in. ivory dresser, $24; Pathe phonograph, $65, 40 records. 4710 S. VERMONT.

FOR SALE—Beautiful antique walnut bedroom set, fine condition, real bargain; $200. Also antique walnut sideboard, $25. 825 WILSHIRE BLVD., Santa Monica. Appointment by phone, 22[illegible]

FOR SALE—E. C. SIMONS, THE ORIGINATOR OF VELOUR AND TAPESTRY LIVING-ROOM SUITES. Prices from $85 and up. Certainly, we do repairing. 1712 W. JEFFERSON. WEST 80[illegible]

FOR SALE—Made to order, 3-piece living-room suites, spring edge, down spring cushions, in two-tone mohair, $230; in plain mohair, $220. HOME UPH. CO., 3021-3 W. Pico near Alvarado.

FOR SALE—Wood beds in French gray or ivory, steel rails, complete with diamond link metal spring and 40-lb. cotton mattress. The lot for $22.75. FANNING, 2820 S. Vermont ave. Open till 9 p.m.

FOR SALE—R. H. HOAG, 2417 Juliet st., manufacturer, dealer. Davenports, upholstered pieces, reed breakfast sets. Carry full line furniture, rugs. Save nearly half downtown prices. Call, judge for yourself. W. 8288.

FOR SALE—4 rooms of furniture, same as new, also big grey tent and reed baby carriage, and other things. Absolutely a sacrifice. Take York Blvd. car to Ave. 56. 1878 EPPERTON ST.

FOR SALE—One high-oven stove, white enamel, white door and broiler, $41 only. 1619 SUNSET BLVD. Open day and evening.

FOR SALE — New furniture for 4 rooms, complete; terms, $27.50 down, $3.50 per week; total cost, $257.50. Inquire 737-41 S. HILL ST. Dealer.

FOR SALE—VERY HANDSOME UPHOLSTERED SPRING-EDGED OVERSTUFFED VELOUR PARLOR SUITE, ONLY $125. DAY AND EVE. 3521 STEPHENSON.

FOR SALE—High-grade reed dining set, elegant 5-piece mahogany bedroom set. Thor electric washing machine. Chamber's fireless gas range. Bargains. 918 W. 16TH ST.

FOR SALE—Wm. & Mary dining set. Genuine leather-seat chairs. $35. Ivory chiffonier, $18. Call 5075 HOLLYWOOD BLVD.

FOR SALE—High-oven gas range, white enamel door and sides, $30. Ivory dresser, $15. Call 5075 HOLLYWOOD BLVD.

FOR SALE—Big ivory dresser, bevel mirror, $24. Beautiful floor lamp complete, $15. Ivory bed, $10. 5075 HOLLYWOOD BLVD.

FOR SALE—American walnut buffet and china closet. Good condition. 730½ S. FIGUEROA ST.

FOR SALE—Sacrifice. Beautiful 5-piece mahogany bedroom set. Baby's crib with pad, $7.50. Call 5075 HOLLYWOOD BLVD.

FOR SALE—W. & M. dining set, $47.50. Mahogany bookcase, gas range, dressers, rugs, etc., to be sold at once. 606 E. 5TH.

FOR SALE—Gray reed [illegible] $42.50; auto seat rocker, $8; wardrobe couch, $10. 918 W. 16TH.

FOR SALE—Furniture from factory. Special reduction during January. Can be delivered when desired. 4110 MONETA AVE.

FOR SALE—Beautiful fumed oak dining-room set, table, 5 leaves, 7 chairs, leather seats; mornings. 842½ S. BERENDO.

FOR SALE—Antique furniture, china, etc. 1250 SOUTH GLENDALE AVE., Glendale. Dealer.

FOR SALE—Purchased [illegible] made reed furniture is poor [illegible]

FOR SALE—From manufacturer to you, 3-piece living-room suite, tapestry or velour, $125. 2414 S. VERMONT. Open eves.

FOR SALE—New, fine, 5-drawer dresser, large mirror, ivory, $30. 805 EAST 17TH STREET, after 6 p.m.

FOR SALE—Finish piano, furniture for 4-room flat. Must move. BDWY. 7844.

FOR SALE—Simmons bed, $7.50; 3-pc. suite, $98.50; fr. imp., $15. 5063 Hoover.

FOR SALE—Closing out rugs and furniture at bargain. 2125 CENTRAL, cor. 25th.

FOR SALE — Singer drophead, like new, sacrifice, $29. Del. free. 3820 S. MAIN.

FOR SALE—Pullman brown leather davenport, fine condition. 200 W. 31ST ST.

FOR SALE—Walnut furniture, just received shipment from East. 3531 S. VERMONT.

FOR SALE—Used furniture, rugs, gas range, sewing mach. 3123 S. MAIN.

FOR SALE—By private party, furniture. No dealers. 412 WEST 60TH.

FOR SALE—High-oven Eclipse gas range, like new. 3110 HALLDALE AVE. Ver. 707.

FOR SALE—2 beautiful, high-grade Axminster rugs, 9x12, $32. 1619 SUNSET.

FOR SALE—A. B. gas range, practically new. $35. PHONE 30 502.

FOR SALE—Buffet, like new; genuine bargain. Call 400 EAST 67TH ST.

FOR SALE — Used furniture at reduced prices to suit yourself. 3722 CENTRAL.

FURNITURE—HOUSEHOLD GOODS—For Sale and Exchange.

FOR SALE—NEW CHOICE FURNITURE LOW PRICES.

Floor lamps, smoking cabinets, cedar chests, Windsor chairs and rockers, smoker sets, piano benches, telephone stands, ferneries, mirrors, plain and carved davenport tables, console, library, gate-leg and end tables, high-grade overstuffed sets and separate pieces, priced at just ½ regular price, including sets with solid mahogany carved bases. Fine selection of bedroom pieces, in ivory. French gray and antique buff 4-poster mahog. beds, bed davenports, upholstered in leather, tapestry and velour, will take full-size mattress; reed and ivory breakfast sets, desks and phonographs, rugs, tables and chairs for living-room in mahog., walnut and oak; also 10-pc. new French sets in mahogany, walnut and antique oak. These sets are new and very artistic.

MOODY FURN. CO.,
CAN SAVE YOU MONEY.
[illegible] W. 9th. P. 33519. Open eve. free del.

FOR SALE—

J. C. FANNING, 2820 S. VERMONT AVE.

COMPLETE HOUSE FURNISHER

SPECIALIZING IN

BEDROOM SUITES

LIVING-ROOM SUITES

DINING-ROOM SUITES

IMPORTANT ANNOUNCEMENT

All goods purchased at our store, if for any reason unsatisfactory, can be returned within seven days and price paid will be refunded in full. PLUS A BONUS OF 5 PER CENT.

J. C. FANNING,
2820 S. Vermont ave. Phone West 1094.

FOR SALE—JUST RECEIVED large shipment exceptionally handsome PERIOD FURNITURE, LIVING-ROOM FURNITURE of all description. Huge assortment overstuffed davenports and chairs. SEE OUR SPECIAL DAVENPORT, only $110. LARGE SELECTION handsome DINING-ROOM SUITES, all prices, see our special Italian suite; exceptionally handsome, backs and seats of chairs upholstered finest MOHAIR. Specially priced. Tables for all uses. Beauty davenport, console and end tables, oak and walnut. Specially priced bedroom suites; complete suites in handsome burl walnut and mahogany, including bow-end beds, vanity dresser, chifforobe, etc. Lovely French gray; parchment and old ivory. The greatest care in the selection of our stock. It will be to your advantage to visit us. Domestic rugs, orientals and antiques. COLONIAL ART FURNITURE CO., 2816 S. Figueroa. 23647.

FOR SALE—6 rooms of furniture, at a sacrifice for quick sale, living-room, mahogany with overstuffed davenport and chair; Mahogany dining-room set; mahogany bedroom set; 1 ivory bedroom set. 1562 8TH AVE. North upper flat.

FOR SALE—Player piano, dining-room set, leather rocker, all in first-class condition. Must be sold; see them Saturday or Sunday a.m. 1589 WINONA, near Hollywood Blvd.

FOR SALE—[illegible] $8.50. NEW FURNITURE CHEAP. LOWEST CASH PRICES. STEWART COHEN, 137-139 S. SPRING.

FOR SALE—Bargain. Dining, living, bedroom and parlor furniture, rugs and high-oven gas range. Call 3218 S. MAIN. Dealer.

FOR SALE—Wm. and Mary dining set, $45. High oven range with broiler $35. 9x12 [illegible] 918 W. 16TH ST.

FOR SALE—3-piece Velour living-room set, $145. Beautiful Reed baby carriage at half price. 1619 SUNSET BLVD.

FOR SALE—1 William & Mary dining set, genuine leather-seat chairs, $55. Call 1619 SUNSET BLVD., day and evenings.

FOR SALE—Complete furnishings for 6-room bungalow. WEST 3245.

FOR SALE—Buy your wall beds from factory agents, $20. Call 5413 S. VERMONT.

FURNITURE—HOUSEHOLD GOODS—Wanted.

WANTED—FURNITURE AND FURNISHINGS of every description, rugs, musical instruments, linens, bric-a-brac, "DOMESTIC, ORIENTAL or ANTIQUE," $1 to $25,000. No quality TOO GOOD or TOO CHEAP. No quantity TOO LARGE or TOO SMALL. I pay SPOT CASH and take possession at your convenience. YOU WILL BE PLEASED WITH MY METHOD OF DOING BUSINESS. LEWIS S. HART. 63196 or 61334.

WANTED— —WANTED.

SEND FOR OUR BUYER.

"Hammond buys anything and sells everything." Or we will sell it for you at auction.

W. DWIGHT HAMMOND,
AUCTIONEER.
1053-55 S. Main. Phone 63545 and 67870.

WANTED— B-E-D-S B-E-D-S. Repairing and refinishing, regardless of condition. MADE LIKE NEW. 271544.

WANTED—FURNITURE. LOU SKEELS, TEL. PICO 466.

WANTED—I will buy your furniture and pay top prices, from $1 to $10,000. KRONNICK FURN. STORE, 848 S. Main. Ph. Pico 2878. It will mean money to you.

WANTED—By young couple for cash, five rooms of furniture and rugs, complete or separate pieces. 271567.

WANTED—We are in the market for all kinds of used furniture, have a big outlet for any amount. WEST 4736.

WANTED — FOR CASH — FURNITURE ENOUGH to furnish 4 or 5 rooms. Will buy separately. Phone SOUTH 4740.

WANTED—Do not give your furniture away. Phone me. I will pay you the price you ask. PHONE 67809.

WANTED—COL. C. F. CALHOUN, Auctioneer. Top prices any day, except Sunday. 21651.

WANTED—The complete furnishings of a nice home or separately. Phone 21292. MRS. BALLARD.

WANTED—Several Chinese rugs, including smaller sizes. MR. LOTT. Wil. 614. Pico [illegible]

WANTED—I BUY, SELL AND EXCHANGE FURNITURE. CALL ME. PHONE 268575.

WANTED—By private party, 4 or 5 rooms furniture, single pieces. SOUTH 4020-J.

WANTED—Young couple, 4 or 5 rms. furn., sing. pieces consid. MRS. ROSS. So. 713-J.

WANTED—5 rms. of furniture and furnishings. Complete or separate. 73550.

WANTED—Just arrived, 4 or 5 rms. med. gray furniture, with, without linens. 41610.

MUSICAL INSTRUMENTS. For Sale, Exchange, Etc.

FOR SALE— $294.50
Buys a Brand-new
Upright Piano
at
HAMBURGER'S.

This week in their January Piano Sale. Colonial case design in mahogany, manufactured by a firm of 40 years' reputation.

Do not delay seeing these, as bargains as great as the above do not last long.

HAMBURGER'S
Music Salons, 5th Floor.

FOR SALE—Sacrifice my Mason & Hamlin parlor grand piano, with Apollo electric attachment. Mahogany finish. Fully guaranteed. Call and see. 2952 BRIGHTON AVE.

FOR SALE—New Victrola, full cabinet size, style No. 80, mahogany or walnut, $4 per month. PLATT MUSIC CO., 622 S. Bdwy., next to Orpheum Theater. Open night until 9 o'clock.

FOR SALE — Steinway grand, small size, beautiful mahogany case, used, but can hardly be told from new; cost $2800, $875; $15 monthly, rent $12. PLATT, 622 S. Broadway.

FOR SALE—Used phonographs taken in trade on new Victrolas, $10 and up, terms. PLATT MUSIC CO., 622 S. Bdwy. Next to Orpheum Theater. Open nights until 9 o'clock.

FOR SALE—You can secure Steinway upright $200, or Steinway grand, beautiful mahogany case, for less than one-half the original cost. CROCKER-STREET STORAGE, 655 Crocker st.

FOR SALE—A brand new Conn melody C saxophone, complete drummer's outfit consisting of marimbaphone, tympani, bells, drums, cymbal, etc., traps, a real bargain. Call 4719 SANTA MONICA BLVD.

FOR SALE—$1250 Knabe player piano, used, but looks almost like new, $444; $15 monthly, rent $12. Big bunch music roll free. Should sell $800. PLATT, 622 S. Broadway.

FOR EXCHANGE—Brand-new, high-grade player piano, for a good building lot. See MR. KEUSDER, 312 Marsh-strong Bldg. Pico 4655.

FOR SALE — $1200 Kranich & Bach, $380; used, but good as new in every way. Beautiful case. $15 monthly, rent $12. PLATT, 622 S. Broadway.

FOR SALE—Knabe piano, $265, used; $7 monthly, rent $4. PLATT MUSIC CO., next to Orpheum Theater. Open every night until 9 o'clock. 622 S. Broadway.

FOR SALE—$800 player piano, used, $175; another one, $144; another player, $255. Take your choice, $6 monthly, rent $5. PLATT, 622 S. Bdwy.

FOR SALE—Victrolas at the eastern price. No freight charges. $25 to $1275. PLATT MUSIC CO., 622 S. Bdwy. Next to Orpheum Theater. Open nights until 9.

FOR SALE—Knabe-Ampico credit from Fitzgerald's Music Co., for $634.30. Will discount 10%. PHONE 14910.

FOR SALE—Victor Victrola, $45 cash, with records and attachments to play any make record. 5004 MONETA.

FOR SALE—[illegible] piano, Emerson, $125. Chickering, $150; Steinway, $300. Music [illegible]

FOR SALE—Steinway piano, used, $240; $8 monthly, rent $4. PLATT, 622 S. Bdwy. Open nights.

TO LET—Phonographs, slightly used, $2 to $5 monthly. MUSICAL INSTRUMENT STORAGE, 437 S. Hill.

FOR SALE—My slightly used, high-grade player, only used one month. Address C, box 236, TIMES OFFICE.

FOR SALE—$1200 Aeolian player, $222; used, $10 monthly, rent $6. PLATT, 622 S. Broadway.

FOR SALE—Victors, Brunswicks, Edisons, Columbias, rented. 10c per day. 5004 MONETA.

TO LET—Pianos in tune, new and used; good makes, one month or longer. MUSICAL INSTRUMENT STORAGE, 437 S. Hill.

TO LET—Good piano, $4 per month. TAYLOR PIANO CO., 912 S. Hill. Bdwy. 800.

FOR SALE—Used Victrola and records, cost $350. Call at STORAGE, 437 S. Hill.

MUSICAL INSTRUMENTS. For Sale, Exchange, Etc.

FOR SALE—Of course, you want a player piano and want to save considerable money on its purchase.

Four special money-saving offerings offered this week in HAMBURGER'S JANUARY PIANO SALE.

See them all. Easy terms.

One Davenport & Treacy player, little used, in mahogany.

One Hamilton Manuola, used in music-roll dept., in mahogany.

One Davenport & Treacy player, just like new, in walnut.

One Ellington Manuola, used in store demonstration only.

All in Colonial Case Designs. Bench to match.

Easy Terms of Payment.
HAMBURGER'S
Music Salons, 5th Floor.

FOR SALE—HAMBURGER'S January Piano Sale.

Offers this week the Upright, Player or Grand Piano you are looking for and at the price you want to pay.

New Uprights, January Sale price $294.00.
New Player Pianos, Jan. Sale price $4[illegible]0.00.
New Grand Pianos, Jan. Sale price $[illegible].00.

Many used-piano bargains in well-known makes, such as Steinway, Hardman, Estey, Weber, Knabe and others, are in this extraordinary price-saving sale from $187.50 and upwards.

HAMBURGER'S
Music Salons, 5th Floor.

FOR SALE—Chickering piano, $125, used. Pianola piano player, $135. Know party who has nice grand piano, $370; also Steinway grand very cheap. Mason & Hamlin upright, Knabe upright and Knabe player piano, which I can secure for you at less than half price. These pianos are used, but some of them cannot be told from new instruments. PACIFIC CO., 707 West 6th.

FOR SALE—

PHONOGRAPH GIVEN AWAY!

FREE—My equity in fine large cab. phono. with choice records, like new. Account necessity to be relieved this obligation immediately will give my equity free to party assuming small bal. due on contract, payable weekly. See Mrs. Knapp's phono, at 730 So. HILL.

FOR SALE—Rebuilt saxophones, cornets, trumpets and trombones; in all standard makes; like new, at less than half original cost; were exchanged on the celebrated Holton instruments for which we are exclusive dealers. Easy terms. Open evenings. PLATT MUSIC CO., 622 S. Broadway.

FOR SALE—

Used Pianos. Nearly all makes. Lower prices, with Fitzgerald Company guarantee. Also pianos for rent.

FITZGERALD MUSIC COMPANY,
Hill st., at 727.

TO LET—Piano, $4 a month. Players, $5; grand, $10; Chickering piano, $195, $8 monthly. Several pianos in storage ordered sold. Come, make your offer. Story & Clark player piano, $225. CROCKER ST. STORAGE, 655 Crocker st.

FOR SALE—Circumstances compel me to sell my very old, beautiful tone violin this week at a great sacrifice, $60 takes it. A lucky buy for some one. Inquire 622 S. BROADWAY any time or evenings. Ask for MR. LECKE.

FOR SALE—$105; a new improved Holton C melody saxophone, including $50 worth of free lessons, easy terms. Call day or evenings. 622 S. BDWY. Open until 9.

FOR SALE—Steinway or Chickering pianos. Rent $4 monthly, or a player piano $5 to $8 monthly. Grand, $10. PLATT. Open nights. 622 S. Broadway.

TO LET—$3 monthly for nice piano. Some for $1 monthly. Player pianos, $5, and grand pianos, $7. PACIFIC COAST PIANO CO., 707 W. 6th st.

TO LET—

BRAND NEW PIANOS. LOWEST RATES IN CITY.
INTERNATIONAL MUSIC CO., 124 W. 7[illegible]

FOR SALE—My style XVII mah. Victrola and records, cost $350, will sell for $200 cash. Address P, box 457, TIMES BRANCH.

FOR SALE—Will sacrifice my beaut. mah. baby gr. piano, cash or terms, to resp. party. Address C, box 280, TIMES OFFICE.

FOR SALE—My almost new Brunswick phon. Mah. c. Must sell bef. lvng. city, cash or ter. Address C, box 278, TIMES OFFICE.

FOR SALE—$900 Mason & Hamlin piano, $295, used, $10 monthly; rent $6. PLATT, 622 S. Broadway.

FOR SALE—My beautiful console library table phonograph, can be seen day or evening except Sunday. 5001 MONETA.

FOR SALE—Old style Steinway piano; wonderful tone. $160, $5 monthly. Rent $4. PLATT, 622 S. Bdwy. Open nights.

FOR SALE—WE RENT PIANOS, $2, $3, $4 A MONTH. RENT ALLOWED ON PURCHASE PRICE. N. W. FISHER, 606 W. 9.

FOR SALE—A very fine, new, complete trap drum outfit, only $150; easy terms. PLATT MUSIC CO., 622 S. Broadway.

FOR SALE — Practically new Buescher C Melody saxophone, A-1 condition, $110 cash. 61954.

FOR SALE—88-note player piano, $250. Cost new $900. STORAGE, 437 S. Hill st.

FOR SALE—Piano and baby carriage. Must sell. Leaving city. 2515 E. 4TH ST.

FOR SALE—Used Victrola and 60 records, $95. Call at STORAGE, 437 S. Hill st.

FOR SALE—$200 Vitanola, rec. and 50 records, $100. STORAGE, 437 S. HILL.

FOR SALE—Victrola No. 11, nearly new, $115. 908506.

FOR SALE—Chickering piano, used, $148, $6 monthly, rent $2. 622 S. BDWY.

MUSICAL INSTRUMENTS. Wanted.

WANTED—Am anxious to buy a good piano or player piano for cash. PHONE 61470.

WANTED—Piano will pay cash at once. Ph. 554164. No dealers.

WANTED—If you want cash for your piano SEE US. 608 W. NINTH ST. Main 3921.

MACHINERY—ALL KINDS. For Sale and Exchange.

FOR SALE—

PIPE PIPE

CARLOAD OF APPROXIMATELY 20,000 FEET OF NEW 2-INCH STANDARD PIPE NOW BEING UNLOADED. SPECIAL SALE PRICE WHILE IT LASTS.

ADAMS PIPE & SUPPLY CO.,
OFFICE, 1101 HAAS BLDG.
PHONE BDWY. 3994.
LOS ANGELES, CAL.

FOR SALE—LIQUIDATION SALE.

PORTER BROWN AUTO BODY MACHINERY.
24-IN. SINGLE SURFACER.
FAY & EAGAN 6-IN. JOINTER.
RIP SAW, WOOD TABLE.
36-IN. SUPERIOR BAND SAW.
20-IN. ROCKFORD DRILL PRESS.
15-IN. CHAMPION DRILL PRESS.
4½ WOOD WORKER'S VISES.
D. & B., 15-LB. BUMPING HAMMER.
D.-B. ACETYLENE WELDING OUTFIT.
BLACKSMITH FORGES AND ANVIL.
AUTOMATIC TIME CLOCK.
WORK BENCHES AND HORSES.
PULLEYS AND BELTING.
1410 SANTA FE AVE. 60431.

FOR SALE—We have gas engines, new and second-hand, stationary and marine, sold under guarantee at greatly reduced prices. Also mining motors and air compressors, centrifugal and turbine pumps, in stock at

HARRISON MACHINE WORKS,
121 N. Main st., Los Angeles.

FOR SALE—SPECIAL.

$8.00 MATTRESSES	$5.2[illegible]
$2.50 INLAID LINOLEUM	$1.[illegible]
$1.25 LINOLEUM	[illegible]

ROOFING PAPER, TINWARE, HARDWARE AND STOVES PRICED ACCORDINGLY.

NOAH'S ARK,
609 E. 1ST ST.

FOR SALE—Lathe, 18-inch swing, 8-ft. bed; chucks and tools; milling attachment. 20-inch back-geared drill press, power saw, grinder and automobile cylinder reboring tools. All like new, at bargain. Lease expires. Must sell. JACK MOORE, 1707 W. 7TH ST.

FOR SALE—Rix mining compressor outfit, 2-cylinder, 20-h.p. Rix engine, cooling tank, 20x70 in. air tank, 2-cylinder Gardner Rix compressor, all mounted on steel frame. Used 4 months. Bought new. $1200 cash. SALISBURY BROS. PIPE YARD, San Fernando, Cal.

FOR SALE—MINING MACHINERY. Engines, motors, compressors and all kinds of equipment, cheap. Located at Mineral Park, Arizona, near Kingman. Good condition. For information, G. S. HOLMES, Angelus Hotel.

FOR SALE—NO. 5 AUSTIN GYRATORY CRUSHER AND 25-H.P. WESTERN HOIST AT YOUR OWN PRICE. APPLY MR. KILLIAN, BIG TUJUNGA ROCK & GRAVEL CO., 1628 CAHUENGA AVE., HOLLYWOOD. HOLLY 6466.

FOR SALE—OR RENT—Air compressors for oil station, garages, vulcanizing, air spraying, painting, etc., new and used, at a sacrifice. 504 SAN PEDRO ST. Main 1786.

FOR SALE—Foot concrete mixers, one 27 E, one 13 E, both in good condition; this is your chance to get good mixer, cheap. DAVID H. RYAN, Fallbrook, Cal.

FOR SALE—100,000 ft. of new and second-hand pipe and casing. ADAMS PIPE WKS., 2025 Bay st. Bdwy. 1264.

FOR SALE—New concrete mixer, $150 down, balance terms; also 4 Burr Mills. BUTTRESS & McCLELLAN, 205 N. Los Angeles st.

FOR SALE—Two miles two-inch like new, used three months, 16 cents per foot, for all or any part thereof. DAVID H. RYAN, Fallbrook, Cal.

FOR SALE—Machinery. One Dixie saw mill, Model F, complete, power for same, 50-h.p. Westinghouse motor and starter. Great sacrifice. Lower Canal ave., Wilmington.

FOR SALE—$475, 14-inch Rockford automatic mfg. lathe, good as new. 737 W. 16TH ST. Phone 21517.

FOR SALE—10x10, and 8x8 air compressors; brand-new; 30 per cent off. GARVANZA. 2150 nights, or before 9 a.m.

FOR SALE — Gasoline engine, 2½-h.p. Cushman type. New, with radiator and gas tank. Price $27. GARV. 1854.

FOR SALE—250-h.p. heavy duty Union gas engine. Make offer. Call PICO 2161, Purchasing Dept.

MACHINERY—ALL KINDS. For Sale and Exchange.

FOR SALE—MACHINERY. BUTTRESS & McCLELLAN, Bdwy. 8098. 205 N. L. A.

FOR SALE—1-8 horse boiler, good as new. 1348 W. SLAUSON AVE.

MACHINERY—ALL KINDS. Wanted.

WANTED—NEWSPAPER PRESS, 4 pages, 6 or 7 columns, 30x44 bed. Will pay cash or arrange terms. Write, call or come to LA PRENSA, 108 Commercial st. Bdwy. 2190. Will consider other sizes.

WANTED—Cash for all kinds farm implements. Before selling your tractor, see SCOTTY'S PLACE, 138 S. L. A. M. 3826.

WANTED—Cement block and brick machine in good condition, must be cheap. R. 2, Box 544, LONG BEACH, CAL.

MISCELLANEOUS—For Sale.

FOR SALE—

FIRST-GRADE ROOFING $1.20 per roll, nails and cement.
NEVERLEAK ROOF PAINT, 35c GAL.
Small sizes WALLBOARD, $25 thous. 32-in. width, $37.50; 48-in. width, $40.
SCHUMACHER 2nds, 1 side perfect.
All lengths.
CALCIMINE, 5c LB.
$2.25 value HOUSE PAINT, $1.25 gal.
Lead and oil and turps, wholesale prices.
ELECTRIC SUPPLIES ½ OFF.
Free delivery. Goods guaranteed.
Open 7 to 8 daily, Saturday 9 p.m.
CANE PAINT CO.,
(MAIN STORE) 329 E. 9TH ST.
N.W. cor. Maple and E. 9th.
Phone Pico 4237 or 15822.
STORE NO. 2, 801 S. SAN PEDRO.
BDWY. 1215. COR. 8TH AND PEDRO.

FOR SALE—SALE BEGINS JAN. 12, 1922. 5000 gal. lead & oil paints, $1.75. 1200 gal. floor & interior varnish, $1.75. SCHUMACHER WALL BOARD, ALL SIZES; PLASTER BOARD, SMALL SIZES, $25 M. 12 rolls 1st-grade roofing, $1.25 roll. 22,000 rolls tapestry wall paper, 30c roll. 14,000 rolls wall paper, at 12½c roll. 400 gal. shellac, $2.85 gal. 14-in. house wire, 75c hundred feet. Electric fixtures, saving 40%. WRITE, CALL, or PHONE BDWY. 5173 for color cards and pamphlets. FREE delivery within 100 miles L. A., except wall board and roofing. WESTERN WHOLESALE PAINT CO., 708 East 8th.

FOR SALE—GUARANTEED PAINTS. EXPANSION SALE. BUY NOW.

		Reg. value.
Flat white	$1.20	$2.00
White enamel	$2.00	$3.50
Floor enamel	$2.00	$3.50
Neverleak Roof Paint	$ .80	$ .75
Kalsomine	$ .04	$ .10
Tapestry Wall Paper	$ .10	$ .50

Buy direct, save 50%. Free delivery.
UNION WHOLESALE PAINT CO.,
504-506 E. Seventh. 64358.

FOR SALE—
CASH REGISTERS. NATIONALS, slightly used, all styles, guaranteed, at about half price; easy terms. Largest stock in the West. Electric coffee mills and meat choppers, adding machines. We buy, exchange or repair cash registers.

CASH REGISTER EXCHANGE,
Pico 3207. 408 S. Los Angeles st.

FOR SALE — I HAVE THE PLUMBING TRUST SKINNED A MILE. 5 fixtures and heater installed for $300; standard goods (not seconds) ½-inch pipe, 5c, new; ¾ pipe, 6c per ft.; all sizes of pipe and fittings on hand; already threaded. Bathtubs and sinks. Open evenings and Sunday. CAMPBELL PLUMBING CO., 431 E. 7th st. Ph. Pico 1084.

FOR SALE — COMPLETE MOTION PICTURE PROJECTION EQUIPMENT, PRACTICALLY NEW, INCLUDING TWO SIMPLEX PROJECTORS AT EXTREMELY LOW PRICE, EASY TERMS. COMMUNICATE BY LETTER WITH MR. MOYER, HOTEL ALEXANDRIA, LOS ANGELES.

FOR SALE—GAS RANGES. Order direct from factory, save the middleman's profit. 25c ranges repaired, rebuilt, ranges at bargain prices. ANGELUS STOVE AND RANGE WORKS, 2701 S. Vermont ave. Phone 72870. Open evenings.

FOR SALE — Steiner meat choppers, coffee mill, used refrigerators, renewed National cash registers, computing, candy, vegetable, platform scales, adding machines, slicers, repairing. McPHERSON, 211 W. 9.

FOR SALE—

BUTCHERS' SUPPLIES.
Refrigerators, display cases, meat blocks, cutting tables, etc. SOUTHWESTERN BUTCHERS' SUPPLY CO., 706 Maple.

FOR SALE—KINDLING WOOD. Largest load in town for $5, delivered. A cord to a load. Can you beat it? Phone HOLLY 4027.

FOR SALE—New and used plumbing supplies, hardware and fixtures, all descriptions. Prices out of the ord. NOAH'S ARK, 609 E. First.

FOR SALE—Ad addressing machine completely fit, hardly used; will sell reasonable price. For particulars call at 104 N. LOS ANGELES ST.

FOR SALE—Tents of all kinds and weights, a good second-hand variety; a tent that is a tent. Call or phone DOWNIE BROS., Inc., 644 San Pedro st. Bdwy. 2169; 64880.

FOR SALE—Plumbing material, cheap; cast-iron bath tubs, $25; sinks, $6; closet combination, $25.50. Apply at 820 CERES AVE. Phone 62581. Bdwy. 5234.

FOR SALE—Meat cases for ice or cold storage. Get our proposition. NATIONAL SHOWCASE & FIXTURE CO., 64010. 223 East 9th st.

FOR SALE—One electric home ironing machine, 42-in. roll, $125 cash. A bargain. Address C, box 126, TIMES OFFICE.

FOR SALE—Used lumber, doors, windows, everything for building houses, at lowest prices. L. A. WRECKING CO., 1349 E. 7th.

FOR SALE—SAND AND GRAVEL. Delivered by team or truck. Grading and scarifying. PHONE 597236.

FOR SALE—Feather pillows, better grades made to order. ACME FEATHER WKS. Main 1166.

FOR SALE—SCOTT'S roof paint, 50c gal (shingle and paper.) SCOTT, THE ROOFER, removed to 3211 Central. South 48.

FOR SALE—Cash or terms. Used store and market fixtures. L. C. FORD, 321 E. Ninth st. 67253.

FOR SALE—Gas log, steam coil, parlor radiator heater, $25. Cost $65. 1247 WEST 5TH STREET.

FOR SALE — BEAUTIFUL HUDSON SEAL COAT WITH MINK COLLAR, CUFFS, $6[illegible] ALSO FUR CAPE. 435 E. 10TH. REAR.

FOR SALE—Diamonds, jewelry and other personal property, nothing but bargains. MARKWELL & CO., 300 Cit. Nat. Bk. Bg.

FOR SALE—12x16 box tent with floor. 1308 E. 58TH ST.

TO LET—Electric White rotary portable machines. Call BOYLE 5540 or ALH. 1114.

FOR SALE—Honey, pure, 9c a lb., in 60 lb. cans. 614 E. 9TH ST. Phone 15841.

FOR SALE — CLOTHES DRYING TUMBLER CHEAP. 762 S. SAN PEDRO ST.

FOR SALE—Baby carriage, very reasonable. Call 6106 S. SAN PEDRO ST.

FOR SALE—Trunks, $2.50 up; wardrobe, $20.50. Leather cases, $4.50. 108 S. BDWY.

FOR SALE—50 cords dry gum wood, $[illegible] cord, del. 1930 W. Jefferson. West 5060.

FOR SALE—Or rent: Invalid chairs. PROFESSIONAL SUP. CO., 415 W. 5th. 66122.

FOR SALE—SAFES, NEW AND USED. Terms or trade. SHEALY SAFE CO., 212 S. Hill.

FOR SALE — SEVERAL SECOND-HAND SAFES. 848 S. HILL ST. 60031.

FOR SALE—Wood, large mill blks., cut, $5 load, $8 cord, delivered. 271716.

FOR SALE—SLIGHTLY USED AUTOMATIC HOT WATER HEATER. 61905.

FOR SALE—Wood, large mill blocks, cut, $9 cord. Kindling with blks, $5 del. So. 1014.

FOR SALE—2 2ND-HAND TRUNKS, $4 AND $8. WARDROBE, $20. 317 S. HILL.

FOR SALE—Brass andirons and fender, exc. cond. 4723 OAKWOOD AVE. Holly 7685.

Office and Store Equipment.

FOR SALE—STORE FIXTURES.

CALIFORNIA STORE FIXTURE CO.
WE ARE SPECIALISTS IN
NEW AND USED EQUIPMENT,
SHOWCASES, SAFES, CASH REGISTERS,
SCALES, REFRIGERATORS.
CASH OR TERMS.
CALIFORNIA STORE FIXTURE CO.
849-53 S. LOS ANGELES ST.

FOR SALE—

Store fixtures, showcases, refrigerator cases and soda fountains. Large stock always on hand. Cash or terms.

WESTERN SHOWCASE & FIXTURE CO.,
925-27 East 31st Street.
Between Griffith and Central Ave.

FOR SALE—One 11-ft. mahogany finish counter; complete Ediphone equipment, 1 18-in. Underwood typewriter, 1 No. 10 Remington typewriter. All in excellent condition. Very reasonable. 212 HIGGINS BLDG.

FOR SALE—LARGE SHIPMENT OF DESKS AT A BIG SAVING. ALSO GREAT VALUES IN FLOOR COUNTERS, SHOW CASES. CAL. DESK AND STORE FIXTURE CO., 421 S. LOS ANGELES ST.

FOR SALE—

Used showcases, store, office and restaurant fixtures. PACIFIC SHOWCASE & FIX. CO., 412 E. 9th st. Main 1479. Successors to Whiting Store Fixture Co.

FOR SALE—If you contemplate selling your fixtures or you want to buy store, office or restaurant fixtures, see us last and you will do best. RELIABLE FIXTURE CO., 124 N. Spring st. Pico 3956.

FOR SALE — SHOWCASES, SODA FOUNTAINS, NEW AND SECOND-HAND. WEBER SHOWCASE & FIXTURE CO., 314-320 S. LOS ANGELES ST. MAIN 9184.

FOR SALE—Showcases, every description, see us before buying. Best terms, lowest prices. NATIONAL SHOWCASE & FIXTURE CO., 64010. 223 E. 9th st.

FOR SALE—For bargain in new and used office furn. call Western Office Fur. Co. 754 S. Olive. Also buy and trade. Pico 978.

FOR SALE—Store, office, restnt. fixtures. See the RELIABLE FIXTURE CO. last and you will do the best. 124 N. Spring. Pico 3956.

FOR SALE—Used showcases, store and office fixtures. Cash or terms. CENTRAL SHOWCASE AND FIX. CO., 663 Central ave.

FOR SALE—Restaurant equipment cheap. Apply 925 S. HOPE ST. Apt. 107. Phone 19781.

FOR SALE—4-foot floor cigar showcases $50; cheaper than at dealers. Many other showcases. 741 E. 9TH ST.

FOR SALE—One first-class "Edison Dick Mimeograph," in the HOME SUPPLY CO., 1029 7th st., San Diego, Cal.

FOR SALE—Mahogany roll and flat-top, also chairs, used 4 months. ROOM 1027 CITIZENS NAT. BANK BLDG.

FOR SALE—Fully equipped office, very reasonable. Phone service. 615 HOMER LAUGHLIN BLDG.

FOR SALE—10-ft. mahogany wall case with sliding doors, 6-ft. floor case, plate top, large roll-top desk. 311 W. 2ND. 67601.

MISCELLANEOUS—For Sale.

Office and Store Equipment.

FOR SALE—LIQUIDATION SALE.

60x60x20 GLOBE SAFE CABINET.
PLAIN OFFICE CHAIRS AND STOOLS.
SUNDSTRAND ADD. MACHINE, 9 BANK NO. 11 REM. TYPEWRITER WITH TAB.
FIRST AID CABINET.
OSCILLATING ELECTRIC FAN.
BLUE PRINT CABINET.
TIME CLOCK WITH CARD RACKS.
DRAFTING TABLE, 3x14 FT.
SMALL DRAFTING BOARD AND EQUIP.

PORTER BROWN AUTO BODY CO.,
1410 SANTA FE AVE. 60431.

FOR SALE—California Store Fixture Co. buys, sells, rents complete business equipment. 849 S. LOS ANGELES ST.

FOR SALE—National cash register. Cost $625. Was purchased for drug store and is new. $400. Terms. 17368.

FOR SALE—See Mr. Koepsel for bargains in used office equipment at L. A. DESK CO., 849 S. Hill st. 60001.

FOR SALE—Office furniture. Lowest prices, easiest terms. 400 S. LOS ANGELES ST.

FOR SALE—Butcher's refg. display case, meat blocks, we manufacture. 949 E. 1ST.

FOR SALE—Four-foot floor cigar case. 3440 McCLINTOCK AVE. West 3900.

FOR SALE—Fireproof office safe, good as new. 402 LOS ANGELES ST.

Typewriters and Supplies.

FOR SALE—REBUILT TYPEWRITERS. SOLD. RENTED. REPAIRED. Rental machines 3 months for $6 and up. SPECIAL RATES TO STUDENTS. First rental paid applies on any machine purchased. Our FACTORY REBUILT machines are sold with the same GUARANTEE as new machines.

AMERICAN WRITING MACHINE CO.,
P co. 2080. 732 S. Spring. Phone 15913.

TO LET—Late model Underwood, Remingtons, L. C. Smith and Royals, $4 per mo., 3 mos. $9. Ribbons and service included. All makes of typewriters for sale, cash or terms.

TYPEWRITER INSPECTION COMPANY,
603 Delta Bldg., 426 S. Spring st.
Phones: Pico 1929, 66538.

FOR SALE—Or rent, late model typewriters of all makes. Rebuilt machines sold on terms if desired.

WHOLESALE TYPEWRITER CO.,
442 S. Spring st.
64424. Pico 3442.

FOR SALE — All makes of typewriters bought and sold and repaired, factory guarantee. 714 S. OLIVE ST. Pico 978.

FOR SALE—Typewriter, excellent condition, standard keyboard, $10. 212 S. GRAND, Apt. 200.

FOR SALE—1 Royal 10 and 1 Monarch 2, cheap. No. 7 NORTH DAKOTA APTS.

FOR SALE—New No. 5 Underwood typewriter. Elite type. CASHIER 10713.

FOR SALE—Underwood No. 5, $50; Remington, No. 10, $35. 304 W. 9th. 19279.

Sewing Machines.

FOR SALE—Singer "66," like new, very cheap. White, Rotary, $25. Singer electric, $35. These are guaranteed machines. 718 W. 6TH ST.

FOR SALE—DROPHEADS FROM $22.50 UP. SINGER, 833 S. HILL STREET.

FOR SALE—Hemstitching machine. Great sacrifice. 919 W. 6TH.

FOR SALE—Sewing machine in good condition. 330 E. 33RD ST., L. A.

FOR SALE—NEW SINGER MACHINES. 833 S. HILL. Main 4917.

Clothing, Furs, Etc.

FOR SALE—9 sample overcoats, sizes 35-40, wholesale prices, $12.50-$40. Also 12 sample suits, sizes 34-42. These are all Rochester made, high grade garments. Call Sunday only. 1910 W. 41ST DRIVE. Hawthorne car to Gramercy. Phone 7[illegible]

FOR SALE—Beautiful mink coat, never worn, worth $550. Owner will sacrifice for $375, owing to financial necessity. Call BROADWAY 6061.

FOR SALE—Gentleman's overcoat, almost new, fine quality, size 38, $25. Lady's brook mink coat, splendid condition, $50. Address P, box 474, TIMES BRANCH.

FOR SALE—We buy and sell ladies' used clothes and shoes. 1001 S. GRAND. LADIES' ADVANCE MISFIT SHOP.

FOR SALE—Full dress suit, 36 ½ waistcoat, fine condition, $25. HOLLY 9035.

FOR SALE—Two overcoats, size 38. Fine condition. Low price. OWNER, 577129.

FOR SALE—Sable mink cape in perfect condition, $75. 20785.

Lumber and Building Materials.

FOR SALE—

1x4 flooring	$35 per M
1x12 boards	$27 per M
2.8x6.8 doors	$3

FREE kindling wood.
VERNON LUMBER CO.,
1935 E. Vernon ave.

FOR SALE—Talk about lumber prices going up! DAVIS, 900 Macy, sells shingles $3.25; dimension board pine, $25; flooring $35; roofing, $1 up. Quick delivery. 16055.

Jewelry, Diamonds, Watches.

FOR SALE—Unheard of, a 1¼-carat diamond, perfect, only a little color, for $250.00, easily worth $500.00. M. WEINSTEIN, 601 Title Guarantee Bldg., next to elevator.

FOR SALE—The biggest bargain of the year, a one-carat Diamond set in a ladies' beautiful mounting complete for $235.00. M. WEINSTEIN, 601 Title Guarantee Bldg., next to elevator.

FOR SALE—An all-platinum Bow-knot Bar Pin, very latest style set with 47 diamonds, original cost $950.00, for $350.00. M. WEINSTEIN, 601 Title Guarantee Bldg., next to elevator.

FOR SALE—An all-platinum Wrist Watch studded with diamonds and sapphires for $200.00. M. WEINSTEIN, 601 Title Guarantee Bldg., next to elevator.

FOR SALE—A wonderful snap, a ½-carat diamond ring for $75.00. M. WEINSTEIN, 601 Title Guarantee Bldg., next to elevator.

FOR SALE—7-stone, small cluster, diamond ring, gold, Tiffany mounting. Splendid bargain. $75. PICO 1782. 1354 Wright st., Apt. 1.

FOR SALE—Diamond set in white gold mounting, valued at $235, for $130. Address C, box 274, TIMES OFFICE.

FOR SALE—Diamonds, 2 solitaire, $100 worth $200. No dealer. 1148 W. 89TH.

FOR SALE—RUBEL, with diamonds, for [illegible] 906-7 STIMSON BLDG. 3rd and Spring.

Printing and Office Supplies.

FOR SALE—500 cards, $2; 500 letterheads, envelopes, bill-hds., cards, $3; wholesale paper. Pasadena Ptg. Plant, 212 Mercantile P[illegible]

Houses, Buildings—To Be Moved.

FOR SALE—To be moved, office building 16x28, plastered. 220 S. SAN PEDRO ST. Phone Lin. 356 or address 535 Cypress Ave.

FOR SALE—Two-story house to be moved from 748 S. Figueroa st. See H. D. CRANE, 766 S. San Pedro st.

FOR SALE—A new 2-room house, size 10x20, to be moved. 4509 HONDURAS ST. Phone 291808.

WANTED—Miscellaneous.

WANTED—BOOKS BOUGHT.

Highest prices paid for fiction, history, encyclopedias, medical, law sets of books, fine art works, old books of every description. HOLMES BOOK CO., 333 S. Main st. Phone Main 1885. 1160S. Bdwy. 184. Pico 314. "Best Prices Paid at Holmes."

WANTED—AVOID CONGESTION OF THE TIMES TELEPHONE SWITCHBOARD BY TELEPHONING YOUR SUNDAY ADS. FRIDAY OR EARLY SATURDAY; 8 P.M. IS CLOSING HOUR FOR ALL CLASSIFIED ADS. PHONE PICO 700; 10801.

WANTED—

BOOKS WANTED.

Cash paid, calls made anywhere. Specialize fine, rare and standard books. POWNER'S BOOK STORE, Phone [illegible] 518 S. Spring st.

WANTED—COPPER FRONT pays highest for clothing, firearms, tools, furniture, trunks, camping supplies, etc. 718 E. 5TH ST. Main 3739. Will call.

WANTED—Roll and flat-top desks for about 2 offices; also some files. Pay spot cash for immediate possession. Call MR. KAHN, 61631.

WANTED—

BOOKS BOUGHT.
Auto calls to make cash offer.
DAWSON BOOK SHOP, 627 S. Grand. 63250.

WANTED—Used Underwood or Corona typewriter. No dealers. Phone Pico 978, ask for MR. TUFELD or THOMAS.

WANTED—Postage stamps, nothing [illegible] [illegible] TIMES [illegible]

WANTED—Feather beds, pay eastern prices. Phone 21953. Will send for them.

WANTED—Good second-hand grocery scales. Phone 557403.

WANTED — Used office furniture. Call BROADWAY 2302. Ask for DAVIS.

Discarded Clothes.

WANTED—OHIO MISFIT CO.,
THE RELIABLE DEALERS.
Nobody can pay more for your cast-off men's clothing than we can.
At your service any time. Call BROADWAY 2230. 123 W. 2ND.

WANTED—CLOTHING BOUGHT. MEN'S, LADIES' FURS. PROMPT AUTO SERVICE. 143 E. 7TH, 818 & 820 S. MAIN ST. 66241. 62899.

WANTED—Clothing, top prices paid. Men's, ladies' used clothing. Ph. 41488. Will call.

WANTED—Miss Kingsman buys ladies' used clothes and shoes. 807 W. 6TH. 19194.

Diamonds and Jewelry.

WANTED—Diamonds. If you want to sell your diamonds I will pay the most, or will pay cash for pawn tickets. 943 S. MAIN. 65224.

WANTED—PEARLS. Will pay the highest cash prices for your pearls. M. WEINSTEIN, 601 Title Guarantee Bldg., Fifth and Broadway.

WANTED — For cash. Diamonds, pearls, rubies, sapphires, emeralds and anything in jewelry. M. WEINSTEIN, 601 Title Guarantee Bldg.

WANTED—H. B. CROUCH COMPANY, 224 West Ninth st., established 1902. BUYS DIAMONDS, Antiques & Articles of value. Top prices paid.

WANTED—For cash, diamonds, diamonds, also jewelry, watches, silverware, jewels, antiques, dental gold. Full value paid. PALACE GEM JEWELRY CO., 408 S. Hill.

WANTED—DIAMONDS WHEN IN DOWNTOWN see me and get full cash value. J. A. FERGUSON, [illegible]

WANTED—DIAMONDS BOUGHT FOR CASH. APPRAISALS MADE. A. C. BARD, 405 STORY BLDG., 610 S. BROADWAY.

HUMPHREY'S JEWELRY CO. 610 S. BROADWAY.

WANTED—So. C. P. BAMBRIGHT, 811 Story Bldg. Certified diamond appraisals.

Diamonds and Jewelry.

WANTED—Diamonds, pearls, gold, silverware and other valuables. Top prices paid. MARKWELL & COMPANY, Suite 300 Citizens National Bank Bldg., Cor. Fifth and Spring sts. Phone 15798.

WANTED—Diamonds for cash. A. HACK & CO., 607 Title Guarantee Bldg.

SWAPS—All Sorts.

FOR EXCHANGE—Have elegant sealskin coat, trimmed with skunk, cost $1000 in New York, also natural Bird of Paradise, worth $150; will trade both for suburban lot, county property preferred. Must be free and clear. Call on owner. 6311 S. FIGUEROA, mornings only.

FOR EXCHANGE—Solitaire, fine white diamond, stylish ring, almost carat, val. $300. Want automobile, furn. What have you? Address P, box 484, TIMES BRANCH.

FOR EXCHANGE—WHAT HAVE YOU to TRADE FOR AUTOMOBILES? 843 S. GRAND AVE.

FOR EXCHANGE—Samson tractor and implements. Want vacant lot, house or what? OWNER, 558 So. Miles, Huntington Park.

FOR EXCHANGE—Sacrifice, 2 lots for cash or what have you? WIL. 1300, evenings after 6 o'clock.

FOR EXCHANGE—Will trade multigraphing, printing, mail advertising, what have you? 14910.

FOR EXCHANGE — First-class painting, papering, tinting, for room and board. Address C, box 43, TIMES OFFICE.

FOR EXCHANGE—Chev. '19 tr., $350. Take wash. mch., furn., what? as part. 588548.

FOR EXCHANGE—Cadillac "8," in best of shape. Property or what? 41944.

AIRPLANES, AERONAUTICS, ETC.

FOR SALE—2 Curtis K-6 aircraft motors, one practically new. Also one type MF Seaboat complete with tools, etc. Will take cash or good real estate in exchange. Address owner, 1100-A MUNICIPAL FISH MARKET, San Pedro, Cal.

AUTOMOBILES, Etc.—Miscellaneous.

ONE PRICE SALE.

WE HAVE CUT $10,000 OFF OF OUR USED CAR INVENTORY AND HAVE ONLY ONE PRICE FOR EVERYBODY. THIS IS THE FIRST TIME IN TEN YEARS THAT WE HAVE ABSOLUTELY KNOCKED THE VERY BOTTOM OUT OF THE USED CAR MARKET. HERE ARE A FEW OF THE BARGAINS. COME EARLY.

PIERCE-ARROW — 1919-20 model 38 touring car, in wonderful shape. Wind wings, tonneau windshield, fine rubber. An exceptional buy. $2650

STUTZ—1921 4-passenger touring, refinished and perfect. Run 8000 miles. $1450 under list price. How does that sound? $2650

STUTZ—1920 4-passenger touring, new paint, overhauled, new rubber. Perfect $1975

STUTZ — 1919 6-passenger, a really wonderful car, in the finest condition. A price unknown in history. $1475

STUTZ—1918 4-passenger, short coupled. One of these popular models. Refinished, overhauled, new rubber. Honestly a steal........$1350

MARMON—A classy roaster in the pink of condition. You cannot duplicate it for $500 more........$1100

FRANKLIN—A 5-passenger model 9-A touring, in wonderful shape. There is no chance to equal this price...$1000

STUTZ—1917 4-passenger, famous 4-valve. Westinghouse shocks and in fine shape. Some car $900

DODGE—Late model touring. Can you imagine a Dodge in fine condition selling $375

HUPMOBILE—This is a touring car and we are making you a present of same at this price........$275

MAXWELL—1918 touring, A-1 condition, first class paint, good rubber $275

WE HAVE A DOZEN MORE FOR YOUR SELECTION. WE HANDLE NOTHING BUT STANDARD MAKE CARS. WE STAKE TEN YEARS' REPUTATION FOR SQUARE DEALING ON THESE CARS BEING RIGHT IN EVERY PARTICULAR. TRADES AT THE RIGHT PRICE ONLY AND TIME PAYMENTS IF YOU WANT THEM. OPEN NIGHTS AND SUNDAYS.

WALTER M. BROWN CO.,
FIGUEROA AND WASHINGTON.
WEST 235.

W. P. HERBERT CO.,
CHANDLER AND CLEVELAND DIST.

Our amazing new Chandler is now on display and is being accepted by every automobile owner as the king of all cars. Therefore, we are taking all standard makes of cars in trade, and are selling them at the price allowed, in order to keep the slate clean. So, if you are at all interested in an automobile, you can really astonish yourself at the exceptionally low price we have on these cars, and the excellent condition they are in. Will guarantee and give you service on any Chandler or Cleveland purchased from us. Phone and we will come and bring you to our store and show you our wonderful values. Liberal terms; no brokerage. Open evenings and Sundays.

TWO STORES:

1110 S. FLOWER. PHONE 60412.

1250 S. OLIVE. PHONE 14716.

TWO BRAND NEW 1922 MARMON TOURING CARS, ONE 7-PASSENGER AND ONE 4-PASSENGER. FORECLOSED ON BY BANK. NOT EVEN REGISTERED. MUST SELL WITHIN 3 DAYS. $3150, CASH OR TERMS. POSITIVELY THE GREATEST SACRIFICE SALE OF HIGH-CLASS AUTOMOBILES EVER OFFERED TO LOS ANGELES PUBLIC. OPEN ALL DAY SATURDAY AND SUNDAY UNTIL SOLD. RALF P. DIGNOWITY, 1021 S. GRAND AVE. BDWY. 313.

NOT USED CAR DEALERS.

TWO BRAND NEW 1922 MARMON CARS.

YOU ARE LOOKING FOR A BARGAIN

in a good used car. We have the car and at a price which makes your purchase a good investment.

1917 Ford touring	$125
1919 Ford touring	$175
1917 Ford coupe	$285
1918 Chevrolet touring	$165
1920 Chevrolet touring	$385
1921 Chevrolet F.B. touring	$735
1917 Oakland 6 touring	$275
1917 Maxwell touring	$145
Willys-Knight touring	$785
BUICK sedan	$850
Cole 8 touring, $800 in extras	$1166

Some of these cars are like new; each car is an exceptionally good buy, and it will require immediate action on your part to secure one of them. Liberal terms.

MANUAL ARTS MOTOR CO.,
Authorized Chevrolet Agency.
4100-4106 S. Vermont ave. 298585.

CASH—GUARANTEED CARS—TERMS.
1920 Cole sport, 1918 Hudson sedan.
1921 Ford Tr.; 1918 Studebaker Tr.
1922 Marmon 4-pass. 1917 Pierce 38 4-p.
1920 Buick Tr. 1918 Buick Tr.
1919 Stephens Rd. 1918 Winton Tr.
1918 Mercer Tr. 1919 Daniels Tr.
1914 Packard. 1919 Stude. Big 6.
1919 Locomobile, 9 A Franklin Tr.
Cadillacs, all models.
908 S. Olive. JOHN BALK. 62374.

1922 BUICK "6" ROADSTER.
1919 DODGE ROADSTER.
1920 BUICK "6" TOURING.
1920 DODGE COUPE.
1920 MARMON 4-PASS. 4-DOOR.
1919 DODGE TOURING.
1919 BUICK "6" COUPE.
1917 DODGE ROADSTER.
1917 BUICK "6" TOUR.
W. H. COOK, 1008 S. OLIVE ST.

CHEVROLETS— —CHEVROLETS.
NEW AND USED.
Very liberal terms; only 6% interest.
BUY YOURS FROM
MANUAL ARTS MOTOR CO.
4100 S. VERMONT AVE. 298585.
OPEN EVENINGS AND SUNDAY.
EVERY CUSTOMER A BOOSTER.

FORDS—Good touring and roadsters, $100. Cheaper than carfare. Buy now. W. L. TUPMAN CO., AUTHORIZED FORD DEALERS, SO. 2831. FIGUEROA & JEFFERSON. Open Sundays.

GET IN AHEAD—
TELEPHONE YOUR SUNDAY ADS. TO THE TIMES FRIDAY OR EARLY SATURDAY. PHONE PICO 700; 10801.

AUTOMOBILES, Etc.—Miscellaneous.

ANNOUNCEMENT:

Times' Automobile Columns are arranged so that readers can instantly locate the particular advertisement they are interested in. Under each of the following sub-headings the different makes of cars are alphabetically arranged together.

Touring Cars for Sale
Roadsters for Sale
Speedsters for Sale
Coupes for Sale
Sedans for Sale

DON LEE SAYS

The price of the new Cadillac is now so exceptionally low we are able to trade in cars at prices that will allow us to sell them cheaper than anyone else possibly can.

Look this list over thoroughly. We know we have a car that will suit you at a price that will suit your pocketbook.

RENEWED CADILLACS.

SEDAN	21	5-PASS.	$3350
SEDAN	19	7-PASS.	3150
COUPE	20	4-PASS.	3150
COUPE	19	4-PASS.	2850

SPEEDSTER, NEW CUSTOM-BUILT, $3850

TOURING	20	7-PASS.	$2750
(Side wings—Plate-glass Curtains.)			
TOURING	20	7-PASS.	2650
TOURING	19	7-PASS.	2150

THIS WEEK'S SPECIAL.

TOURING	20	7-PASS.	$2550

OTHER CADILLACS.

COUPE	20	4-PASS.	$2500
PHAETON	15	4-PASS.	1750
ROADSTER	15	2-PASS.	650
TOURING	17	7-PASS.	$900
TOURING	16	7-PASS.	750
TOURING	16	7-PASS.	550
TOURING	14	5-PASS.	500

OTHER MAKES.

MARMON	20	SEDAN	$2750
HUDSON	20	COACH SEDAN	1950
HUDSON	20	SEDAN	1550
NASH	19	SEDAN	750
HAYNES	21	ROADSTER	$1800
BUICK	22	ROADSTER	1250
HAYNES	20	4-PASS.	$1250
TEMPLAR	20	4-PASS.	1150
HUDSON	18	4-PASS.	750
STUDEBAKER	19	7-PASS.	$875
BUICK	20	7-PASS.	850
PACKARD	16	7-PASS.	750
PIERCE	13	7-PASS.	650
WINTON	13	7-PASS.	300
STUDEBAKER	20	5-PASS.	$1050
JORDAN	19	5-PASS.	1000
BUICK	20	5-PASS.	810
BUICK	17	5-PASS.	450
CHEVROLET	20	5-PASS.	300

OUR REPUTATION YOUR GUARANTEE.

TERMS 40% DOWN, BAL. 10 & 12 MOS.

OPEN EVENINGS TILL 9:30.

DON LEE..1218 S. MAIN...PHONE 60820.

LINCOLN— —LINCOLN

WALTER M. MURPHY MOTORS CO.,
932 S. HOPE ST.

Following taken in on new Lincolns, must be moved at once, regardless of price:

1922 MARMON, 4-PASS.
1920 MARMON, 4-PASS.
1919 LOCOMOBILE SPORT.
1917 PIERCE 38, 4-PASS.
1919 CADILLAC TOURING.
1919 CADILLAC ROADSTER.
1918 CADILLAC TOURING.
1917 CADILLAC TOURING.
1920 DANIELS TOWN CAR.
1917 MARMON TOWN CAR.

MANY OTHERS TO CHOOSE FROM. LIBERAL TERMS TO RESPONSIBLE PARTIES.
TELEPHONE 10165.

WALTER M. MURPHY MOTORS CO.,
932 S. HOPE ST.

LINCOLN— —LINCOLN

QUALITY CARS ONLY.

1920 Cadillac Phaeton	$2750
1918 Cadillac Touring	1850
1914 Cadillac Touring	475
1919 Marmon Touring	$2000
1915 Marmon Touring	500
1919 Chandler Chummy (Stationary Top.)	900
1921 Oakland Touring	$850
1921 Hudson Speedster	1450

Will trade your car. Terms on balance. Open every evening and all day Sunday.

6560 HOLLYWOOD BLVD. Holly 4383.

"THE CERTAINTY OF SATISFACTION."

BUICKS BUICKS BUICKS.
ROADSTERS. TOURINGS. COUPES. SEDANS.

All models from 1922 back to 1916, thoroughly reconditioned and guaranteed same as new cars; prices are the very lowest; terms to satisfy every purchaser, with no added costs. We will take your old car in trade. If you are in the market for a first-class automobile, investigate our prices, terms and cars.

HENRY D. AYRES CO.,
1114-1116 S. Olive st. Open evenings.
REMEMBER
"THE CERTAINTY OF SATISFACTION."

LAFAYETTE—

THIS CAR YOU CAN COMPARE WITH A NEW CAR IN EVERY WAY. SEE THIS FOR A BARGAIN IN A HIGH-CLASS AUTOMOBILE. TERMS.

1055 SOUTH GRAND AVE.

PHONE BDWY. 6410.

LEXINGTON—For Sale, 1919, $975 or better, A1 condition, extra features. Remo evenings, Saturday afternoon or Sunday. 4940 ANTRIM ST., three blocks east Los Angeles Military Academy, South Huntington Drive.

WHAT have you that you will trade as part or full payment on automobiles? More than 85 late models to pick from. 918 S. GRAND AVE. Open evenings.

WANTED—Trucks of all sizes to sell for owners on consignment. Have best used truck lot in L. A. See WELLMAN, 1929 S. MAIN.

FORD chassis, good tires, $85. 1918 S. MAIN.

TWO full-length truck seats, upholstery practically new, $25. 5332 S. PARK.

Touring Cars for Sale.

AMERICAN SIX—These beautiful cars run very little; mech. perfect. Very liberal discount, easy terms. [illegible] E. 1ST.

BUICK FOUR TOURING—Lots of extras. You know what the Buick is. Easy terms. Price $400.
MISSION MOTOR COMPANY.
Dort Distributors.
1525 S. Figueroa st. Phone 22801.

BUICK, 1920 TOURING.

Leaving city; must sell, ran 2500 miles, lots of extras. 3172 PERCY ST. Boyle 5510.

BUICK 1922, 6-cylinder, 5-passenger; like new; tonneau windshield, lots of extras. $500 cash, balance easy. Call TIBBET, Holly 3114.

BUICK TOURING, '19, new tires, fine shape; $675; easy terms. 211 N. PACIFIC BLVD. South 5774-J.

BUICK '17, 5-pass. touring, in excellent shape throughout. Owner going east. 558740.

BUICK 1918 touring car, A-1 condition. Terms. 5275 MONETA AVE. Sunday, 2918 LA SALLE.

BUICK 1921, cord tires, original paint. Mechanically perfect. Terms. Looks new. Call Holly 594. MRS. EPHLIN.

BUICK TOURING, D-35, 1917. New tires, fine shape, $325. Terms. 211 N. PACIFIC BLVD. So. 5774-J.

BUICK 1917 little six touring, special top, 5 good tires, original finish. $150 down, balance easy. Call TIBBOTT, Holly 3114.

BUICK 1917, 4-cylinder touring, just overhauled. $100 down, $29 mo. 370 E. FIRST ST.

BUICK C-37.

In perfect condition. Financial reverses force me to sell. PHONE 24543, evenings.

BUICK 1917, $200; worth $500; terms. PETERSON'S, 1023 S. Main.

BUICK C-25, 1915 touring, by owner, cheap. 4416 AMBROSE AVE. 595 01.

BUICK C-37, perfect condition, all new parts; no crful motor. PHONE 72543.

BUICK 6 touring, 1918, $540. 132 WEST 10TH ST. 23721.

BUICK 7-pass., good condition, $550. HARVEY GOODWIN, 1047 S. Olive st.

BUICK, 1920 SIX, $875. PRIVATE PARTY; NEW TIRES. MAIN 1278.

BUICK touring, 1918. Must sell immediately. Make cash offer. 944 S. GRAND.

CADILLAC 8,
1917 touring, with wire wheels, cord tires, new top, wind-deflectors. Motor just overhauled. Price $950. Part cash, balance terms. No dealers. WIL. 4444.

CADILLAC touring, 1919; new paint, tonneau windshield, windshield wings, plate glass side curtains, good tires. Rebuilt and guaranteed. DON LEE, 151 E. Union Ave., Pasadena.

CADILLAC, 4-pass. special, $375. Special top, curtains, 6 cords. Leaving city. Trade for diamonds. 1143 W. 60TH ST.

AUTOMOBILES, Etc.—Miscellaneous.

Touring Cars for Sale.

CADILLAC "8," 1919. Make offer. Owner leaving for East immediately, must sell. 5 cord tires, tools; guaranteed in perfect condition. 4th floor, Grand Central Garage. Residence, 414 South Grand. Owner, WEDGE.

CADILLAC, mod. 53, new paint, top and seat covers, Klaxon horn, plate glass in top. Mechanically O.K., looks like new. Am building, must sell. $800. 139 E. 80TH ST.

CADILLAC phaeton, '20; has 5 practically new tires, plate glass side curtains, windshield wings, spotlight; must sell. Phone COLO 8060.

CADILLAC 8, 7-pass., privately owned, good tires, one extra. Car can be seen at 245 S. OXFORD. Phone 567587.

CADILLAC 1917 touring, good rubber, $850. Call PICO CAFE, 149 W. Pico st.

CHANDLER TOURING,

LATE 1921 MODEL.

Repainted a beautiful maroon with black fenders, special top, and plate-glass quarter curtains. Has only gone 4200 miles, and is A-1 mechanically. Close inspection will prove to your satisfaction. This car must be seen to be appreciated. Guaranteed. See this bargain at 1110 S. Flower. Open evenings and Sundays.

W. P. HERBERT CO.,
Chandler and Cleveland Distributors.
1110 S. Flower st. Phone 60412.

CHANDLER touring for sale, perfect in every respect, is far above the average mechanically. Good cord tires, wire wheels, WESTINGHOUSE SHOCK ABSORBERS, perfect top, plate-glass side curtains, wind-deflectors, etc. Sacrifice at $1100. Phone HOLLY 1450.

CHANDLER, 7-passenger touring, wire wheels, $875 air shock absorbers, good rubber, original finish, perfect mechanically. Will sacrifice, as I need the money. No cheap dealers need apply. $800 cash will take it. 1747 W. 47TH ST. Vermont 7019.

CHANDLER touring 1921, 7-pass., in first-class condition. 11,000 miles. Many extras. Very tip for sale. 56 N. FAIR OAKS AVE., Pasadena. Phone F.O. 306.

CHEVROLETS—
7TH AT CENTRAL.

New and Used Cars.

1917 Chevrolet	$185
1922 F. B. touring, dem.	$1050
1919 Chevrolet touring, cord tires	$320
1922 F. B. rds., Dem.	$1025

CLIPPINGER-KINCAID,
Night and Day Service.
Pico 978. Pico 2812.

CHEVROLET, 1920 touring, fine shape, $350, terms. 211 N. PACIFIC BLVD. So. 5774-J.

CHEVROLET 1919, fine cond. Bargain, $275. 1237 MARYLAND. Main 1120. Bdwy. 4266.

CHEVROLET, 1921 F.B. tour., like new. $100 down, bal. easy. 3703 E. FIRST.

CHEVROLET 1918 F.A. tour., $125 down, $25 mo. Fine shape. 3708 E. 1ST ST.

COLE—Practically new Cole Aero 8, sport model, privately owned. Spec. top, wire wheels, cord tires. Mechanically perfect. Priced reasonably. Address HT, box 235, TIMES OFFICE.

DODGE touring, 1917, in excellent condition, new top, good rubber. A real snap. One year, easy terms. Open nights.
OAKLAND SALES & SERVICE.
4610 S. Vermont. Vermont 4222.

DODGE touring, 1920 model. Driven only few thousand miles. Looks and runs like new. Owner going east, must make quick sale. See owner, UTILITY TRAILER SALES CO., 1421 S. Main.

DODGE touring, 1920. Good cord tires, like new, $475. Better hurry for this one. See MR. LARSEN, 1231 W. Pico.

DODGE tour., 1917, $275. Worth $400. See this today, or never. Might consider terms. 4383 S. FIGUEROA.

DODGE 1920 touring car, looks and runs like new; genuine bargain at $685, terms. 1150 S. OLIVE ST.

DODGE tour., $275, good running order. MAIN SERVICE GARAGE, 1840 S. Main.

DODGE 1916, as is, $350. Easy terms. [illegible] MONARCH, [illegible]

DODGE touring, 1918, $485; Dodge touring looks fine. $300. SOUTH 6578.

DODGE tour., $325, terms. Just like new. PETERSON'S, 1023 S. Main.

DORT 1917 TOURING—
"Own a Dort, you will like it."
Price $375. Easy terms.
MISSION MOTOR COMPANY.
Dort Distributors.
1525 S. Figueroa st. Phone 22801.

ESSEX tour. Must sell car at once, sacrifice, will take small car in trade. MR. WHITTALL, 3811 S. St. Andrews Pl. 767497 after 6 p.m.

ESSEX 1921 touring, like new, $875. HARVEY GOODWIN, 1047 S. Olive st.

FORDS— —FORDS

FORD CORNER SPECIALS

Tour., 1916, good car	$125
Tour., 1920, runs fine	$250
Tour., 1921, perfect condition	$345
Light delivery car	$125
Sedan, refinished, good as new. See this	$325

Cash or Terms.
Open Sundays.
WILLIAM L. HUGHSON CO.,
Authorized Ford Dealers.
10th and Olive. Bdwy. 2[illegible]

FORD TOURING, 1917, $185. NO. 30. Demo. rims, shock absorbers, speedometer, good top and tires, A-1 condition. Terms. Open Sunday.

CLARK & LEONARD,
Authorized Ford Dealers.
2219 W. Pico. West 6072.

FORD TOURING, 1920.
With brand-new body and fenders, $325. Splendid mechanical condition and fine tires. Easy terms. Open EVENINGS and SUNDAY.
J. A. NADEAU, FORD DEALER.
1100 E. SLAUSON. SOUTH 2240.

FORD—Get Los Angeles prices and then travel 9 miles out, Stephenson ave. and save from $25 to $50 in a used Ford car; I am not a used car dealer; 7 Ford cars taken in trade on new cars to choose from, will be sold actual cost. FRANK DORR, Ford Dealer, Montebello. Boyle 2507.

FORD TOURING, 1921, $370. NO. 30. Very good condition, tires, top and upholstery very good. A-1 value. Terms. Open Sunday.
CLARK & LEONARD,
Authorized Ford Dealers.
2219 West Pico. West 6072.

FORD TOURING, LATE 1919.
With starter, $300. $100 down. A nice-appearing car, with everything in the best of condition, including tires and battery. Open EVENINGS and SUNDAY.
J. A. NADEAU, FORD DEALER.
1100 E. SLAUSON. SOUTH 2240.

FORD touring, 1921. A real buy, $375. A-1 condition. Will stand inspection.
W. L. TUPMAN CO.
AUTHORIZED FORD DEALERS. SO. 2831.
FIGUEROA & JEFFERSON. Open Sundays.

FORD TOURING, 1917—$185.
Dem. rims, fine set of tires, sound motor. Terms. Open EVENINGS and SUNDAY.
J. A. NADEAU, FORD DEALER.
1100 E. SLAUSON. SOUTH 2240.

FORD 1921—
Henry's Latest Creation.
Starter and everything. Price $450.
On very easy terms.
MISSION MOTOR COMPANY.
Dort Distributors.
1525 S. Figueroa st. Phone 22801.

FORD 1920 touring, starter, demountable rims, other extras, only $325; one year, terms. Open nights.
OAKLAND SALES & SERVICE.
4610 S. Vermont. Vermont 4222.

FORD TOURING, 1918.
A sacrifice, 4 new tires and is in fine shape; DON'T FAIL TO SEE THIS BARGAIN. Terms to right party. Owner 1017 W. 73RD ST.

FORD tour., 1919, $25 per mo. Brand new tires, starter; refinished like new. Will take phonograph, first payment. 4[illegible] S. FIGUEROA.

FORD 1918 touring, splendid condition, good rubber, only $200, easy terms. Open nights.
OAKLAND SALES & SERVICE.
4610 S. Vermont. Vermont 4222.

FORD 5-PASSENGER, 1918.
$50 DOWN, $15 PER MONTH. SEE MR. DAVIS, 1323 S. FLOWER. MAIN 9040.

FORD 1921 touring, newly finished, new top, good condition throughout. $340. 1150 S. OLIVE ST., corner 12th. Pico 640.

FORD touring, 1918, snap. 1st-class condition. $200 cash. Cut for sleeping. 1327 W. 84TH ST.

FORD TOURING, 1919, extras, A1 condition, $300, easy terms. JESSE SMITH, Glendale Ford Dealer. Open Sunday.

FORD tour. [illegible] tires [illegible] S. MAIN.

FORD, 1920, GOOD BUY, $275. TERMS. PHONE KING [illegible] SOUTH 8[illegible]

FORD tourings, 1916 to 1921, 30 in stock. All mechanical and guaranteed. Easy terms. MORAN & McMENANY, 1421 South Main.

FORD 1916 for sale, good condition, good rubber, $95 if taken today. 1741 W. 40TH ST. Ver. 5824.

FORD tour., 1922, brand new, $125 down, balance very easy. 4363 S. FIGUEROA.

FORD touring car, brand new 1922, at liberal discount. 6051 HOLLY BLVD.

FORD touring, 1920, $275, terms. 1923 S. MAIN.

FRANKLIN touring, series 9A, excellent condition mechanically, good rubber and paint; for sale at a sacrifice. Liberal terms. S. I. MONARCH, 1238 S. [illegible]

GARDNER 1921 touring, almost new, 5600 miles, 5 cord tires, $750 cash takes it. Can be seen at 6182¼ ALDAMA ST., Highland Park.

HAYNES, 1920 touring, good buy. See MR. DUNLAP, 318 N. Los Angeles st.

HUDSON Super Six, 1917 touring car, guaranteed in excellent condition. Equipped with bumpers, 6 cord tires. New Westinghouse battery. Will consider coupe as part payment. 2216 STANFORD AV.

HUDSON Super Six. Thoroughly overhauled, motor rebuilt, new pistons, rings, pins, etc. New radiator. New rubber. Good paint. Can be seen at 905 W. WASHINGTON.

HUDSON speedster, 1921, $1250. HARVEY GOODWIN, 1047 S. Olive st.

AUTOMOBILES, Etc.—Miscins.

Coupes for Sale.

DODGE coupe, like new, all new cord tires, big saving at $1045; terms or trade for Ford. 6150 HOLLYWOOD BLVD. Holly 1989.

HUDSON 1918 coupe, slightly used, $1000. Inquire PICO CAFE, 149 W. Pico.

HARMON COUPE, 1920—COST $4820 RUN 10,000 MILES LOTS OF EXTRAS $3000. MARMON DISTRIBUTORS, PELTON MOTOR CAR CO., 1584 S. FIGUEROA.

OLDSMOBILE 1921 coupe, like new. A real saving at our price. 1150 S. OLIVE STREET.

STUDEBAKER COUPE, 1921. Big sacrifice, mechanically perfect, new paint job, my own car. Call GLENDALE 2234.

STUDEBAKER, latest model, special six coupe 3 months in private use, absolutely new, beautiful car. $2000, half cash. Address C, box 150, TIMES OFFICE.

WILLYS-KNIGHT COUPE, model 84. Will show bills for complete overhaul, cord tires. $500. 2907 BUDLONG. West 5231.

"ANOTHER NASH" coupe, overhauled, re-varnished and guaranteed by the Nash distributors. This car is a bargain at $1750. See it today 1150 S. OLIVE ST. Pico 640. Open evenings until 9 and Sunday.

Sedans for Sale.

CHALMERS sedan, 1920; returning East, must sacrifice this beautiful car today. Alemite lubrication, bumpers, heater, etc.; cost $2800, first $900 takes it today. LINCOLN 2463.

FORD SEDAN, $335. NO. 9. Starter, shock absorbers, demo. rims, good mechanically, fine tires. Terms. Open Sunday. CLARK & LEONARD, Authorized Ford Dealers, 2719 West Pico. West 6072.

FORD 1919 SEDAN. In absolutely perfect condition. Must sell for good reasons. $375 cash, or can arrange terms. Phone MR. STALEY, Wilshire 5888.

FORD SEDAN, late 1921. Looks and runs like new. Easy terms. J. BENJ. PARK, Auth. Ford Dealer, 1042 S. Grand. Open evenings and Sundays.

FORD sedan, 1920, brand new tires, speedometer, dash light; $125 down, easy terms. 4863 S. FIGUEROA ST.

FORD sedan, '21; run less than 5000 miles; your own good sense tells condition. 1310 S. MAIN.

HUDSON ROYAL COACH. 5-PASSENGER INCLOSED CAR. Luxurious, perfect in every detail, will lease for 2 or 3 months. Private owner. Priced right to responsible party. Owner, 818 CHAPMAN BLDG., L. A. Pico 4738.

HUDSON Superior sedan, like new, fully equipped, sell at big reduction on terms to suit, or rent to responsible party. 6150 HOLLYWOOD BLVD. Holly 1989.

HUDSON sedan 1920, owner will sacrifice. See MR. LARSEN, 1221 W. Pico.

HUDSON super 6 sedan, beautiful car for someone; $850. SO. 6578.

MARMON 7-PASS. SEDAN, LATEST MODEL, REFINISHED DARK BLUE WITH BLUE UPHOLSTERY, BRAND NEW SILVERTOWN CORD TIRES. THIS CAR HAS BEEN THOROUGHLY RENEWED. IT GUARANTEED THE SAME AS NEW CAR AND WILL BE SOLD WITH THE IDEA OF MAKING YOU A PERMANENT AND SATISFIED MARMON OWNER. IT CANNOT BE TOLD FROM NEW. PELTON MOTOR COMPANY 1584 S. FIGUEROA ST. BDWY. 6731 MARMON DISTRIBUTORS.

OAKLAND, private party will make big discount on closed car. PICO 4638.

OAKLAND sedan, late 1920, good paint, tires, good mechanically. Phone 52088.

OAKLAND sedan 1919. Must sell today. $650. MR. LARSEN, 1221 W. Pico.

STANDARD 8 sedan, late model, wonderful condition, new paint; a big bargain for somebody. S. I. MONARCH, 1259 S. Hill st. Pico 822.

"ANOTHER NASH" SEDAN, 7-pass. 1920 model, run very little and all on California boulevards; this car is been through our shop and is guaranteed like a new car by the Nash distributors. $1750. See it today, at 1150 S. OLIVE ST. Pico 640. Open evenings until 9 and Sundays.

Limousines for Sale.

CADILLAC Berlin limousine. Run 13,000 miles; looks new. $2650. 1150 S. OLIVE ST., corner 12th st. Pico 640.

Trucks and Delivery Cars.

FORD ONE-TON TRUCK, 1919. Splendid condition, body good, $325. Terms. LLOYD L. KING, AUTHORIZED FORD DEALER, 221 N. Pacific Blvd. So. 5774-W.

FOR SALE—Auto dump truck, White dump truck and 2-ton Garford flat rack, on steady job, good for two years, working in Los Angeles; also trucks of all makes and sizes; on all used truck lots see WELLMAN, 1129 S. Main.

FORD truck, 1919, cab, stake body, motor overhauled; good rubber, $375. W. I. TUFMAN CO., AUTHORIZED FORD DEALERS, S. 2881. Figueroa and Jefferson. Open Sundays.

FORD ONE-TON TRUCK. Chain drive, good deep stake body with cab and lumber, or pipe rack. Mechanically good. $300. 1410 SANTA FE AVE. 60431.

MORELAND TRUCK, BRAND NEW AT SACRIFICE, BEEN USED 3 WEEKS AM GOING OUT OF BUSINESS. CALL SOUTH 1150, 1212 E. 22ND ST.

FORD DELIVERY, 1919, $220. No. 33. Has four good cord tires. Master brakes, mechanically A-1. Good body. Terms. Open Sunday. CLARK & LEONARD, Authorized Ford Dealers, 2719 West Pico. West 6072.

FORD, 1918 1-ton truck, stake body, good tires, splendid condition, $188 plus repair bill, terms can be arranged. HOLMAN GARAGE, 1145 S. Los Angeles st.

BARGAIN price, 1½-ton, 1920 model Maxwell truck, good mechanical condition, pneumatic tires, new spare tire. Price $700. 502 N. BEAUDRY. Phone Bdwy. 908.

TRUCKS, high-class 4 and 5-ton. Will trade for clear real estate or anything of value. 3708 E. 1ST.

USED TRUCKS, MANY BARGAINS, BODIES, TRAILERS, TIRES, PARTS. HAMILTON AUTO WORKS, 3566 SOUTH PARK AVE.

BIG sale on used trucks, some worth a lot; come and make offer; cash or terms. 1541 E. SEVENTH ST.

VIM truck, brand new, never been used, cost new $1300; will sacrifice for $675. 1148 S. OLIVE.

FORD del., bargain, 1918, good condition. Easy terms. FORD DEALER, Glendale 432. Open Sunday.

MORELAND 1-ton truck. Good pneumatic tires. Must be sold. WEST 2088.

FORD TRUCK, 1921, A1 CONDITION, BARGAIN. 1120 W. PICO.

BUICK—A real bargain. 1-ton Buick 6-cyl. 18m. $375 cash. 910 GEORGIA ST.

CHEVROLET No. 2 delivery, 1921, $400, good terms. 1925 S. MAIN.

Auto Trailers.

UTILITY trailers, new and second-hand, for sale or rent. UTILITY TRAILER SALES CO., 1471-25 S. Main st. Ph. 27193.

TRAILERS FOR SALE OR RENT. WEBBER AUTO TRAILER WORKS, 686 N. SPRING ST.

TRAILERS for sale or rent, 2 or 4 wheels, new and seconds; all sizes. PIKE AUTO & TRAILER WORKS, 701 E. 7th st.

FOR SALE—3-ton trailer, 4-wheel, stake body, good tires. 718 E. 9TH ST.

4-WHEEL trailers, sale or rent, 1 to 6 tons. A. T. CO., 1322 Central ave.

Automobiles for Exchange.

WILL TRADE—

ALL OR PART

$2000 WORTH 8 PER CENT PREFERRED OR COMMON STOCK IN LOCAL GOING INDUSTRIAL MANUFACTURING CONCERN

FOR

FIRST-CLASS AUTOMOBILE OR CLEAR LOTS.

WOULD CONSIDER EQUITY IN BUNGALOW AND PAY SOME CASH.

CALL MR. MACK, 14206. WILSHIRE 6983 AFTER 6 P.M.

LEXINGTON—"With little cash want to trade 1919 fine condition Lexington with extras, for equity in house west side about $6500. Home evenings, Saturday afternoon or Sunday. 4940 AXTELL ST., three blocks east Los Angeles Military Academy, South Huntington Drive."

FOR EXCHANGE—Nash late model sedan, six-pass., finish like new, in A-1 mechanical condition, good rubber. Will accept real estate contract or mortgage. 324 WEST PICO.

CHALMERS touring, good tires. Also Empire 4-40 touring. Want garage equipment, air compressor, gas tank or 5-gal pump. Also tires or auto accessories. See CRAGG, 985 S. Grand ave.

FOR EXCHANGE—Handsome light five-passenger six-cylinder touring car, good rubber and paint, $600. Will take building lot. Owner, 531 SECURITY BLDG.

FOR EXCHANGE—Oldsmobile touring, for first payment on home. Address C, box 28, TIMES OFFICE.

CLEAR Massachusetts property for automobile. BREIDENBACH, Abbey Hotel.

Automobiles Wanted.

WANTED—Late model Cadillac or other high-grade car in exchange for three-passenger airship, practically new. See MR. WEBSTER at Rogers's Airport on Wilshire Blvd., where ship is stored.

WANTED—To exchange my equity in 6 lots at Glenwood Park, ½ block off Alameda, paved blvd., for late model car. Coupe preferred. So. 6266-R.

WILL take auto to $1500 or auto and cash to $1500 as first payment on property at 6714 S. MAIN. Price $5500 and worth it. Investigate. Property is clear.

WILL sacrifice telephone stock for good Ford coupe. Call 67968.

CASH paid for your Ford. Must be bargains. 508 E. 7TH ST.

MUST have 20 light cars, quick, cash or on consignment. 1038 S. FIGUEROA.

AUTOMOBILES, Etc.—Miscins.

Automobiles Wanted.

DON'T SACRIFICE your car. Let KELLY get you $50 to $100 more inside of one week. Investigate. 1212 S. OLIVE.

WANT Buicks, Hupmobiles, Studebakers and Dodges. See me first. Spot cash paid. HARVEY O'DAY, 153 W. Pico. 12500.

WANTED—Passenger Cadillac, must be in first-class condition. Will pay spot cash for bargain. MAIN 1707.

WANTED—For cash, no consignment, 26 autos. Buicks, Studebakers, Dodges, etc. W. H. COOK, 1008 S. Olive. 64005.

LATE models only, Cadillac, Pierce Packard, buy for cash or sell for you. STERLING HERBARD, 1221 W. Washington.

$500 CASH for car. What have you to offer? No dealers. LA RUE, 1735 North Alexandria.

WANTED—Late Ford sedan or touring, cash, private party. 1532 W. 20TH ST. 771657.

WANTED—By private party, late-model touring car. I pay cash. J. LINER, 5009 Ines. Boyle 2705.

AUTOMOBILE for clear Massachusetts property. BREIDENBACH, Abbey Hotel.

TEDDY pays highest cash prices for any make cars. 2226 S. MAIN.

WANTED—Light touring car. Will pay cash. 132 W. 16TH ST.

Automobiles for Hire.

FOR HIRE—

DRIVE STILLWELL'S CARS.

THE BEST FOR LESS. STUDEBAKERS, BUICKS, $1 PER HOUR. Anything from Packards to Fords. By hour, day, week, month. Fair and courteous treatment. The original and largest auto renters on the Coast. DODGES 75c; CHEVROLETS 50c PER HOUR. STILLWELL AUTO LIVERY, 944 South Grand ave. Phone 60297.

FOR HIRE.

LATEST MODELS. Studebaker, Buick, Nash at $1 per hour. Other cars at proportionate charges. Fords 50c per hour. Special rates by the week or month. Efficient service cars, in excellent running order.

TRAVELER MOTOR LEASING CORPORATION, 1020 S. BROADWAY.

CARS FOR RENT—Without drivers. Cadillacs, Hudsons, Studebakers, Chalmers, Oaklands, Overlands, Fords and others, by day, week or month. Rates reasonable. Phone 63560. HUFF AUTO SHOP AND GARAGE, 943 S. Grand.

CHEAPEST and most satisfactory way to rent—buy a Ford—use as long as you like, then sell. Depreciation very little. Get our "buy-back" proposition. W. D. DUNHAM Ford Agcy., 1250 W. 7th.

WITHOUT DRIVERS—LATE MODELS—STUDEBAKER, BUICK, DODGES; $1 PER HR. FORDS 50c. PARSONS BROS., 116 W. NINTH ST. PHONE 11080.

50c PER HOUR. NO MILEAGE. Fords, without drivers, also coupes, sedans; one-ton trucks. THE FORD LIVERY, 610 S. Flower st. Phone 15327.

WE rent without driver, 1922 Studebaker sixes and Dodges; also Fords, 50c hour, $3 day or night. LAIL & WILKINS, 510 W. Eighth. 14985.

PACKARD 7-passenger touring car for hire. Driven by owner. Call at 929 S. LAKE ST., or phone 51390.

CADILLACS, BUICKS, ETC. ALL MODELS RENTED WITHOUT DRIVER. PAC. AUTO EXCHANGE, 432 W. PICO.

AMERICAN AUTO LIVERY. Studebakers, Buicks and Fords. Prices reasonable. 410 S. Grand. Phone 63492 or 14169.

HUDSON super six sedan, owner drives, hour, day, week or miles; long trips special rates. WIL. 6358.

WILL rent my 7-pass. Haynes without driver. Guaranteed perfect condition; price reasonable. Phone WEST 626.

HIGH-GRADE AUTOMOBILES, BY WEEK OR MO., WITH OR WITHOUT DRIVERS. L. B. UPDIKE, 1015 S. GRAND. BD. 4376.

FORD SEDAN. REGISTERED WOMAN CHAUFFEUR. BATE. WEAS. 21856.

MR. BEEKS drives his large new 5-pass. car, $1.50 per hour. Ph. BDWY. 5312.

WILL rent you a car by the month. 1149 S. OLIVE.

WILL rent 6-cylinder coupe, 1919, by month or more. Reas. 558543.

NEW 7-pass. Studebaker, trips anywhere. Reasonable. WILSHIRE 3931.

HIGH-CLASS, comfortable 7-passenger car, very careful driver; reasonable. WIL. 6349.

OLDS 6, OWNER DRIVER, $1.25 HOUR. TRIPS SOUTH 1075-W.

Automobile Tires.

TIRES & BATTERIES ON EASY PAYT. CREDIT TIRE CO., 220 W. 9th. Bdwy. 651.

Auto Repairing.

IF YOU want to know what's wrong with your Ford, call at 444 S. FLOWER. Free advice, all cases.

Auto Painting, Top Work.

FORDS PAINTED, $10. FIRST-CLASS WORK. 120 E. PICO ST. PICO 2218.

AUTO TOPS—SEE JULIUS NOHR. REASONABLE PRICES. 121 W. 15TH. PICO 477.

Garages, Auto, Storage.

TO LET—New garage, $4 month. 300 S. FREMONT AVE., West Alhambra.

MOTORCYCLES, BICYCLES.

I HAVE THE FOLLOWING BARGAINS IN USED MOTORS, EVERY ONE GUARANTEED 100% VALUE.

New 1922 Ace, fully equipped.	
Used just 400 miles	$350
1921 Harley-Davidson and side-car	$400
1921 Indian Scout	$175
1920, big-value Indian	$175

RICH BUDELIER, EXCLUSIVE HARLEY-DAVIDSON AGENCY, 2531 S. Main st. Los Angeles.

COMPARE THESE PRICES.

1922 Harley 74, full equip. and like new	$285
1921 Reading Standard, elec.	$[illegible]
1920 Reading Standard, elec.	$200
2 2-speed Thors, 1917 models at $50 each.	

B. B. MOTOR CORP., 918 S. Main.

ANGELES CYCLE & SUPPLY CO., 317 E. Main. Pico 385. Repair specialists. Columbia bic.

HORSES, MULES, CATTLE, ETC. For Sale, Exchange, Wanted.

For Sale.

FOR SALE—25 DAIRY COWS & HEIFERS. Fresh and heavy springers, just shipped from Tulare County. One or all. Prices right. 524 CALVERT ST., PHONE 21. VAN NUYS, CAL.

FOR SALE—Good saddle or work horse, 1000 lbs., also fine team and nearly new heavy harness, 8 years, 1100 lbs. MR. HESTER, Fair Oaks 1287. Route 2, box 313, Pasadena.

FOR SALE—Or trade for hay or straw, a Percheron stallion, blue ribbon at Riverside Fair. Or what have you? B. H. KENDALL, 750 Citrus ave. Colton, Cal.

FOR SALE—10 young cows, heavy producers, rich milkers, 3 beef cows, good Jersey bull, all tuberculin tested. From ranch. 110 S. INDIANA ST.

FOR SALE—Lady's beautiful saddle horse, dark bay, $75. Also good English saddle and bridle. MISS DARLEY, Fair Oaks 3896; evenings.

FOR SALE—5 young Jersey bulls, all registered. For further information, ALVARADO REALTY CO., 2040 Sunset Blvd.

FOR SALE—EXPERT HORSE AND 1500 CLIPPING. 609 E. 7TH ST. PICO 417.

FOR SALE—Fresh, young, beautiful Jersey cow, $85. 3675 E. 1ST ST., rear door.

FOR EXCHANGE—Will trade house for live stock. Phone LIN. 1421.

FOR SALE—6-gallon Jersey-Holstein, T.B. tested. Easy milker. Very gentle. 51785.

FOR SALE—If you have a horse or cow to move, call PICO 417. 609 E. 7TH ST.

POULTRY AND PET STOCK. For Sale, Exchange, Wanted.

Poultry and Poultry Supplies.

FOR SALE—LAYING MASH, $3 SACK; rec. wheat, $2.40; milo, $1.85; corn, $1.95; crk. corn, $2; bran, $1.35; rolled barley, $1.40; seeds, poultry sup., flour. Give us a trial. A.B.C. GRAIN CO., 3514 S. Main.

FOR SALE—BABY CHICKS, pure strain, R. I. R., $15; W. L., $12 per 100; any amount. $1 per 100 for shipping; order early. HARRIS HATCHERY, 714 N. Ellett Place. Wilshire 3616.

WANTED—All kinds of poultry. Will pay highest market price. Will call anywhere. WESTERN POULTRY CO., 2016 E. Seventh st. Phone 60328.

FOR SALE—Real dark red Weaver strain rooster, or exchange for hens. Also White King, Carneaux and English Pouter pigeons. SCHULTZ, 452 N. Bonnie Brae.

600 SELECTED W. Leghorn pullets, 8 months; heavy laying strain, cheap. We deliver. 1348 E. VERNON. 291214.

FOR SALE—200 W. L. laying, 10 mo. old. Anconas, cheap. Fancy W. Rocks, cockerels, ½ price. 2124 SAN FERNANDO ROAD, L. A.

FOR SALE—$2.10—SCRATCH—$2.10. 100 lbs., clean, no grit, no shell. Egg mash, $2. Free delivery. ROSS & GARDNER FEED CO., 5825 Moneta. 291111.

FOR SALE—34 White Leghorn hens, just beginning to lay; 8 White Leghorn cockerels. Will sell all for $40. COLO. 5037.

FOR SALE—Barred Rock hens and pullets, high grade stock. Call GLENDALE 297-W. 426 W. Patterson.

FOR SALE—Cornish Indian game cockerels, prize winners, ½ price. 3804 WINTER ST.

FOR SALE — Thoroughbred young White Leghorn laying hens. Ph. BOYLE 2344.

FOR SALE—3 Black Minorca cockerels from prize winning stock, $5. 351508.

FOR SALE—4 light Brahma cockerels. Ph. 25432.

Pigeons, Birds, Etc.

FOR SALE—PIGEONS. PALMS SQUAB RANCH, Inglewood 40-J-4.

POULTRY AND PET STOCK. For Sale, Exchange, Wanted.

Pigeons, Birds, Etc.

FOR SALE—Beautiful yellow canaries. 75108. 1215 CRENSHAW BLVD.

Dogs and Dogs at Stud.

FOR SALE—POLICE DOG PUPPIES from Camille von [illegible] ex Ivan (imported.) LINGDOOLEY RANCH, Foothill Blvd. Santa Paula. Phone 145-R-1.

FOR SALE—Beautiful Boston male puppies, 2 mos., $10 up. 2nd house to rear of 136 E. AVE. 45.

WANTED—Dog, toy black, fair state price. Address A, box 184, TIMES OFFICE.

FOR SALE—$25 purchases very fine pedigreed female Airedale puppies, 10 weeks old. 1220 N. NORMANDIE. Holly 2532.

FOR SALE—Chow male pup, 9 weeks old. Will sacrifice for quick sale. $50. PHONE 54554.

FOR SALE—Perfectly marked Boston pup, screw tail. Dogs boarded. 2071 DRACENA DRIVE.

FOR SALE—English setter puppy, beautifully marked. 29 Clark ave., Venice, or call J. C. MECLEY, 809 Mesa Bldg. 10173.

FOR SALE—Beautiful Chow Chow male; winner several prizes. Phone mornings, WEST 5881.

FOR SALE—Darling Pekingese puppy. Rear of 4261 ROSEWOOD. Heliotrope car. Phone 59363.

FOR SALE—2 pedigreed registered wire haired fox terrier bitches. Well marked. Phone 556200.

FOR SALE—Big bargain in Bull Fox Terrier puppies. 2604 CENTRAL AVE.

WANTED—Dependable watch dog, any breed. R. R. 4, box 116-D. PH. F. O. 6-J-2.

Miscellaneous.

FOR SALE—2 does, 2 young bucks, from registered Flemish Giant stock. $12. 551506.

HOUSES—For Sale.

Miscellaneous.

FOR SALE—

OWNER ANXIOUS TO SELL, And is GOING TO SELL. CLOSE BUYERS, ATTENTION! This is your opportunity to buy at absolutely the right price, this beautiful and well-constructed 14-room, tiled roof, white plaster residence with 6 bedrooms, 4 baths, beautiful mahogany finish, and located in the heart of Wilshire district, ½ block north of Wilshire Blvd. IT IS A GOOD BUY. Call Mr. Sauter, Wil. 1464, or see him at our Wilshire office, corner Wilshire Blvd. and Vermont. FRANK MELINE COMPANY, Realtors-Builders-Insurance. 9 offices. WILSHIRE BLVD AT VERMONT AVE.

FOR SALE—ONE OF THE MOST BEAUTIFUL AND ARTISTIC 8-ROOM WILSHIRE PLASTER BUNGALOWS, NO. OF WILSHIRE BLVD., EVER BUILT. In the heart of Wilshire. 2 tiled baths and shower. Chapel-type ceiling in large living-room. All rooms facing on large center patio with electric fountain in center. The plumbing, solid hardware and lighting fixtures are very beautiful, as good as you will find in houses costing $40,000 to $50,000. Hand-decorated in oil. Call and look it over and compare values. At least $5000 below present cost of construction. Can be seen today between the hours of 10 and 4. Call me on phone, Wilshire 4475, or evenings, 22722. MR. SCOTT, 315 S. Western ave.

FOR SALE—

$17,500. NO CAMOUFLAGE HERE. THIS IS A REAL BUY. Practically new, 2-story, 10-room, 3 baths, 4 bedrooms, also maid's room and bath; located one block from original Windsor Square property. This owner is really anxious to sell. Therefore this remarkable low price at $17,500. There is nothing in the city to touch it. See it and you will believe. For appointment call Mr. Boswell, Wil. 1464, at our Wilshire office. Evenings, Wil. 2817.

FRANK MELINE COMPANY, Wilshire Blvd. at Vermont. Realtors—Builders—Insurance—9 offices.

FOR SALE—

FINE LOCATION. $7250—HOLLYWOOD.—$7250. Dandy 5-rm. bungalow; bright, cheerful living-rm. and dining-rm., dandy kitchen and breakfast-nook, 2 bedrooms, ivory finish, gas radiators, hwd. floors; good yard, considering the locality, close of house, etc., this is truly a REAL SACRIFICE. THE MOBARRY CO., 649 N. WESTERN AVE. 4097—Holly—4097.

FOR SALE—The best two buys in Wilshire district. New 5-room bungalow, hardwood floors and tile bath and sink. Beautifully decorated. Half block from Beverly Blvd., near Western ave. $7350.

Another new 5-room stucco, on Melrose ave. Well built, very attractive inside and out, only $5500. GILL BROKERAGE CO., HOLLY 1198. 340 N. WESTERN AVE.

FOR SALE—For subdivision or investment. 160 acres on south slope of Baldwin Hill, with water now available. Beautiful view of city and ocean, ½-mile frontage on Slauson ave., ½ mile to Redondo Blvd. Price $1000 per acre, 1-3 cash, balance 3 years at 7 per cent. This is $500 per acre cheaper than any adjoining property. BALDWIN & NELSON BROS., 6423 Mesa Drive. Phone Ver. 2781.

FOR SALE—$11,000 BUNGALOW FOR $8250. I AM COMPELLED TO SELL. North of Wilshire blvd., west of Harvard; 7 large rooms, 3 bedrooms, east front; I have very beautiful woodwork and lighting fixtures, and my rooms are so large and sunny. To see this house call residence phone 39490 or Wil. 4475. MR. ELLS, 315 S. Western ave.

FOR SALE—EXTRAORDINARY BARGAIN. ONLY $7850. Beautiful 1½-story bungalow-type home. 1310 3RD AVE. Moving to Boston. Must sell at once. Will sell furniture. 3 bedrooms, hdw. floors, genuine mahogany finish down. Beautiful large lawn, garage, fruit trees, shrubbery. First looker should buy. 708828.

FOR SALE—HOME, FURNITURE, CLOSED CAR. Sacrifice on beautiful 7-rm. mod. plastered bung. in Hollywood, beautifully and expensively furnished, also Hudson closed car, all for $13,000. Terms. Here is an absolute sacrifice of $3000 for quick sale. C. C. CURNUTT CO., 15330. 805 W. 7th st. 15330.

FOR SALE—8-ROOM BUNGALOW. Living, dining and sun rooms in mahogany, 3 large bedrooms, tile bath and separate shower, double garage and laundry, sprinkling systems front and back. Located at 1112 S. Manhattan Place. Best value in the district. SHAW & MERNIN, 15828. 429 Mer. Nat. Bk. Bldg.

FOR SALE—Make deposit, move in. $300 or more cash, $37.50 monthly. Corner lot, finest view. Large 5-room bungalow. See 2000 Berenice avenue, on yellow Griffin avenue car, get off Avenue 20. No better neighborhood or surroundings. WILL C. PRATHER, 815 S. Spring st.

FOR SALE—MUST BE SOLD TO SETTLE ESTATE. Will sacrifice beautiful 5-room modern bungalow, half-acre lot, 6-cent car fare. Out buildings, fences, trees, etc. Good condition. Price $4000. Must be seen to be appreciated. GARARD, Boyle Heights Police Station.

FOR SALE—6-room modern house, all built-in features, massive fireplace, extra toilet, basement, garage, with cement floor, lots of fruit trees and shrubs; chicken house, corner lot, 62½x173 feet; price $5800, $2500 cash, balance on terms; will sell furnished. Owner, 703 S. Fir ST., Inglewood.

FOR SALE—Must be sold, by owner. Bungalow, 5 rooms and bath, gas floor furnace, breakfast nook, garage, driveway; everything in perfect condition; close to school and car line; restricted; $2500 down. 1035 W. 39TH ST.

FOR SALE—W. ADAMS BARGAIN, $6800. $2300 down. 7 large sunny rooms, 4 bedrooms. Hardwood floors, tile bath, kitchen, lawn, shrubbery. A beautiful home and well built. Lot 60x130. $2300 down, $40 mo., plus int. 71758. No agts.

FOR SALE— $1450. NEW 3-ROOM HOUSE, on 2 corner lots, 1 block from Huntington Dr. $450 cash, balance $20 month, incl. int. CALKINS, cor. El Sereno and Huntington Drive. Lin. 1142.

FOR SALE—TWO SPLENDID REAL ESTATE OFFICES, EACH 12X12. MUST BE MOVED. WE MOVE TO LARGER OFFICES. SEE THEM. MAKE AN OFFER. 649 N. WESTERN AVE.

FOR SALE—By owner, beautifully furnished 7-room stucco bungalow, price $17,000. Very desirable location. Holly 1459. 1916 N. ST. ANDREWS PLACE. This must be seen to be appreciated.

FOR SALE — Modern 7-room bungalow, Arlington Heights, close to red and yellow car lines, 50-ft. lot, double garage with cement drive; hardwood floors, good cellar and furnace. $7750, $1500 will handle. Phone owner, WEST 3127.

FOR SALE—5-room modern colonial, large rooms, exceptionally large lot, fronting on West Adams. Will sacrifice far below cost for quick sale. Terms. Owner at 4950 WEST ADAMS.

FOR SALE—$1000 cash, modern 6-room bungalow, sixth ave. near Jefferson, 3 bedrooms, basement, 50x145 to alley; price $5800. Call HOLLY 7083. No agts.

FOR SALE—Bargain, new bungalow, 5 rms., bath, screen, cement porches, built-in furniture, garage, 10 mins to 6th. $3500, terms. OWNER, Wilshire 5642.

FOR SALE—House 5 rms., mod., hdw. floors, large bath, fireplace, elec., gas, gar., fruit trees; beautiful location, close to 3 car lines. $4500. OWNER, 131 E. 61st st.

FOR SALE—8-room comfortable house in West Adams district, with or without furniture. Price $9200. Any time after Sunday. PHONE 71141.

FOR SALE—BY OWNER. My fine stucco duplex, 7 rooms either side, 420 S. Wilton Place. Income $300 month. Phone 567349. Inquire 401 S. WESTERN.

FOR SALE—Big lot and house, 4 rooms, water, 6 blocks car line, close in, $1350; terms monthly. GRIMMER, 228 S. Spring st. Phone 67016.

FOR SALE — Modern 6-room bungalow, 1245 Cherokee, Hollywood. Near schools. $900 down. Owner, 750 S. CARONDELET.

FOR SALE—Two beautiful little homes, $2500 and $2800 each, terms. See GRIMMER, 228 S. Spring st. Ph. 67016.

HOUSES—For Sale.

Miscellaneous.

The following subdivisions will enable Times readers to more quickly locate the house they want to buy.

Miscellaneous. (Includes houses in all sections of Los Angeles.)

West and Northwest. (Includes all west of Main street, and north of [illegible] street to Santa Monica Boulevard—Wilshire, Westlake, West Adams, Pico Heights, etc.)

South and Southwest. (Includes all south of Jefferson street and west of Main—Vermont Square, Manual Arts, Angeles Mesa, Gramercy District, etc.)

East and Southeast. (Includes all east of Main street and south of Mission Road—Boyle Heights.)

North and Northeast. (All north of Mission Road and Elysian Park—Garvanza, Glassell Park, East Los Angeles, etc.)

Furnished Houses. (Includes furnished residences for sale in all parts of Los Angeles.)

FOR SALE—

BUY LOS ANGELES. Get a house for your family; select from the beautiful 4 AND 5-ROOM HOMES

NOW APPROACHING COMPLETION IN

ANGELES MESA.

"HIGHLANDS OF THE SOUTHWEST." They are models of modern improvement, sightly location and solid comfort. COME OUT TODAY AND PICK OUT THE ONE YOU LIKE BEST.

BRING DEPOSIT. And be safe. You will be glad. SPECIAL. We have one fine new 6-room home

READY FOR OCCUPANCY.

It is a tremendous bargain for the price, only $7250.

With very easy terms.

Three large bedrooms and modern improvements and conveniences. TO GET THERE

By street car—Take Grand avenue-Mesa Drive car or Hawthorne car to 54th st. and Mesa Drive. By auto—To tract office at Stanton ave. and Mesa Drive or 54th st. and Mesa Drive.

ANGELES MESA LAND CO., W. P. JEFFRIES, President, SUITE 612-15 PANTAGES THEATER BLDG., SEVENTH AND HILL STS. PHONES 66015 AND 11284.

FOR SALE—

BURTON & CO., 515 S. Western ave.

DE ADVERTISE SPECIAL VALUES ONLY.

BEAUTIFUL ENGLISH COLONIAL HOME ON WILSHIRE'S MOST DESIRABLE LOT.

$50,000—To see this wonderful 10-room English colonial home is to immediately acquire it. Every detail has been carried out in strictly English style. The lot is 100x150 feet, and is so wonderfully situated that it is bound to please, commanding a view that is unsurpassed and still in the very heart of Wilshire's beautiful homes. It has just been completed and of course every modern convenience is included in the plan. Let us show this elegant home. You will be obligated in no way. Call Mr. QUINBY or Mr. TAYLOR; ave. 560936 or 79[illegible].

BURTON & CO., 515 S. Western ave. 560298. 568576. 560202.

FOR SALE—TILE ROOF WILSHIRE MANSION, WONDERFUL HIGH GROUND. SIZE 105X 190. ABSOLUTELY UNOBSTRUCTED VIEW. EXCEPTIONAL LOCATION. ONE OF THOSE UNUSUAL OPPORTUNITIES TO PURCHASE A REAL BARGAIN PROPERTY EASILY WORTH $50,000. GROUNDS ARE BEAUTIFULLY LANDSCAPED. CEMENT WALKS, SUMMER HOUSE, ROSES AND FLOWERS IN PROFUSION. HOUSE LESS THAN ONE YEAR OLD, BUILT FOR OWNER'S OWN HOME. BEST CONSTRUCTION. PLASTERED OVER METAL LATH ON SOLID BOARDING, MODERN TO THE MINUTEST DETAIL. ALL VERY LARGE ROOMS, SPACIOUS CENTER HALL, WITH MASSIVE STAIRCASE. CANVASED WALLS THROUGHOUT THE HOUSE, DECORATED IN OIL IN LIGHT COLORS. FINEST QUARTER-SAWED OAK FLOORS OBTAINABLE. FOUR LARGE BEDROOMS UPSTAIRS AND A SLEEPING PORCH; 2 EXCEPTIONALLY LARGE, FULLY TILED BATHROOMS. SERVANTS' QUARTERS WITH BATH. THIS PROPERTY WILL APPEAL TO THE PARTIES LOOKING FOR A FINE HOME IDEALLY LOCATED. PRICED AT A SACRIFICE. APPOINTMENT TO INSPECT INCURS NO OBLIGATION. CALL MR. McCARTY, AT WILSHIRE 1464, OR SEE HIM AT 3190 WILSHIRE BLVD.

FOR SALE— $11,500. DE LUXE PLASTER BUNGALOW.

SEE IT. 126 S. EL CENTRO STREET. WILL SELL ON VERY EASY TERMS. $2000 CASH OR LESS, $130 MONTHLY. BALANCE. CONTAINS LARGE LIVING-ROOM AND DINING-ROOM. WONDERFUL PATIO. ELEGANT KITCHEN WITH CHARMING BREAKFAST NOOK. 3 BEDROOMS, TWO BEING VERY LARGE. THIS HOUSE IS RENTED AT PRESENT, BUT SUBJECT TO 30-DAY POSSESSION ON SALE. SHOWN BY APPOINTMENT ONLY WITH MR. McCARTY, WILSHIRE 1464. 3190 WILSHIRE BLVD.

FOR SALE—AT A SACRIFICE. BEAUTIFUL BUNGALOW HOME, NEW SIX-ROOM COLONIAL. Come out and see this most remarkable place, 4563 West 18th Place. Drive out West Washington to West Boulevard, ½ block north, then west ½ block. Open every afternoon 1 to 5 o'clock. This is one of the most artistic and attractive homes in the city, for the money. 6 large rooms, breakfast nook and tiled bath. Well built and beautifully finished and decorated. ½-inch oak floors throughout, most expensive fixtures, garage, etc. Will sell for $8000, and make terms if desired.

FOR SALE—

MR. RENT PAYER.

Go down to 113th st. and S. Main (Harbor blvd.) and see 4 modern bungalows on large lots, (facing right on Harbor blvd.) The lots will become very valuable in near future and are worth today what I ask for house and lot. $2000 to $2500. Terms. J. FRANK BOWMAN, owner, 712 Grant Bldg.

FOR SALE—Finest home in Wilshire. Large N.W. cor., 100x150. 10 large rms., 3 tiled baths, mahogany finish. Staircase alone cost $1000. If you want to see a beautiful home, priced at one-third less than its value, call me. Would sell furnished. My residence phone is 39490, or Wil. 4474. MR. ELLS.

FOR SALE— ARTIST'S HOME.

GOOD PEOPLE, I AM A PLAYWRIGHT HERE FROM LITTLE OLD NEW YORK. I WISH TO GO BACK. I have a beautiful Wilshire home on a sightly corner, 100x150; colonial, 9-room, 3 tiled baths, furnished with the best. I am going to sell at a big loss. Some one is going to get the benefit of this sacrifice. If interested call 39490, or WIL. 4475.

FOR SALE—

HOLLYWOOD SPECIAL. $1500 DOWN, $50 PER MONTH. New 7-room modern bungalow. Close to car, school and stores. Large lot, high and sightly. Price $8500, will be worth $9000. See this before you buy. Phones 57148 or 578914. 7500 SUNSET BLVD. Open Sunday.

FOR SALE—Read this for a homey home of practically 7 rooms, 2 bedrooms, 2 sleeping porches. Everything modern. Double garage, chicken runs and houses. A real snap at $4500. $1000 cash will handle. Sole agent, WILL C. PRATHER, 815 S. Spring st.

FOR SALE—A 7-room stucco bungalow at 1008 S. Manhattan Place. Large sunny rooms in perfect condition and beautifully decorated. Heated by gas furnace, bathroom and kitchen tiled, double garage and solid cement driveway. SHAW & MERNIN, 15828. 429 Mer. Nat. Bk. Bldg.

FOR SALE—Large 9-room 2-story modern residence, HEART of Wilshire, EAST of Western ave., 2 baths, BEAUTIFUL brown woodwork; large east-front lot, price $10,500; would cost $15,000 to duplicate. Wil. 4474. No agents. MR. CHRISTIE, 315 S. Western.

FOR SALE—NORTH WILSHIRE BARGAIN. 2-story, 8 rooms modern, wonderful location, 5c fare. W. 6th Melrose car to Rosewood. Will go quick at $8850, terms. 547 NO. LARCHMONT. Holly 1996.

FOR SALE— $5000. 4-ROOM BUNGALOW. LOT 100x150. Why pay rent when I will sell you this bungalow for a small payment down and you pay balance like rent. HOFF, 729 Pacific Mutual Bldg.

FOR SALE—DON'T WAIT UNTIL SATURDAY NIGHT TO TELEPHONE YOUR SUNDAY ADS TO THE TIMES. DO IT FRIDAY OR EARLY SATURDAY; 9 P.M. IS CLOSING HOUR FOR ALL CLASSIFICATIONS. PICO 700; 10891.

FOR SALE—2-room bungalow, cheap. Owner, fine location. 4436 W. FIRST ST.

HOUSES—For Sale.

Miscellaneous.

FOR SALE—

500 WINDSOR BLVD. One block south of Wilshire Blvd. OPEN DAILY 1 TO 5 P.M. Located on a high terraced corner is this beautiful Meline built French-Normandy type 10-room plaster home, with four bedrooms and 3 baths, exceptionally well constructed; offered at greatly reduced price. Come out and inspect it, or ph. or see our Mr. Sauter for further particulars. Wil. 1464. Evenings, 576837.

ELEGANTLY FURNISHED, $25,000. UNFURNISHED INCLUDING DRAPES, $22,000. Palatial Spanish-Italian. Brown cement residence, $22,000. Mission tile roof, 3 bedrooms and nursery besides maid's room and bath. Built by one of our most reputable builders. This beautiful 8-room house is located less than 300 feet from Wilshire blvd. on high ground and just far enough to be very desirable. Arrangement is ideal. Entrance hall, which is 2 stories in height, gives a very artistic effect with its chapel type ceiling, extra large living and dining-room, very artistically decorated. Beautiful tile kitchen. Basement with electrically-controlled furnace and automatic water heater. Large lot, beautifully landscaped, sprinkling system, double garage. See this fine home. No obligation. Tel. Mr. Parks, Wil. 1464, evenings 58297, or call at our Wilshire office, Wilshire blvd. at Vermont.

FRANK MELINE COMPANY, Wilshire Blvd. at Vermont. Realtors, Builders, Insurance. 9 offices.

FOR SALE—$725 DOWN.

COLONIAL. 6 large, sunny, modern rooms. Beautiful fireplace and buffet. Hardwood floors. Tile bath and kitchen. Instantaneous hot water. A beautiful home in a high-class, restricted district. Parkways and ornamental street lights. Lot 60x130. Price $7250, $725 down, balance $72.50 per month, interest included. Phone MR. MACMETH, West 2501.

FOR SALE—WILSHIRE HOMES REDUCED.

$9000. 8-rm., 2-story, Kingsley Drive, north of Wilshire Blvd. Large sunny rooms, elegant wall coverings, beautiful woodwork, fine bath, large closets. Would cost at least $14,000 to duplicate.

$15,000. Large 2-story, plaster, east front, large 60-ft. lot, nr. 3rd and Arden. Solid mahogany finish, 2 tiled baths, tiled shower, lots of French doors and windows; decorated in oil; lighting fixtures finished in gold and silver. Both of these homes open today. MR. SCOTT, Wil. 4474. Evenings, 22722, or call at 315 S. Western ave.

FOR SALE—$300 down. New plastered bungalows of 4 and 5 rooms, where property is bound to increase on account of a number of new factories under construction. These houses will rent for $40 per month and are for sale for $3000. OWNER, 277 Greener ave., Burbank. First street east of New Empire China Co.

FOR SALE—Owner gives away for limited sale two lots, nice new house, $650 total price. Rare sacrifice. Seeing is believing. Take Pacific Electric cars at 6th and Main. Get off Main st., Compton; 2 blocks north to 354 W. ELM ST. Near Oleander st., Compton. 25 minutes' ride.

FOR SALE— $3000. NEW 4-ROOM BUNGALOW, on 1-3 acre. This is a big bargain. $350 cash, balance $35 month, incl. int. CALKINS, cor. El Sereno and Huntington Dr. Lincoln 1142.

FOR SALE—KINGSLEY DRIVE HOME. Choice location, fine lot, 3 bedrooms upstairs, furnace, garage, sun room. Well built. Quick sale $9000. G. W. JONES CO., Hibernian Bldg. 15731.

FOR SALE—South Pasadena, 6-room bungalow, all modern, hardwood floors throughout. Price $7500. Best of location. Phone F. O. 1058. F. DRAWBAUGH, 35 W. Colorado st., Pasadena.

FOR SALE—New double bungalow, finest construction and location, must sell immediately. 1020 PLYMOUTH BLVD. 11th st. car; near L. A. High.

FOR SALE—Bargain, 900 SOUTH HARVARD BLVD., furnished or unfurn., strictly mod., 7 large rooms, bungalow, 1 rm. upstairs; hdw. throughout; garage; bet. 2 car lines.

FOR SALE—8-ROOM BUNGALOW. $10,500. 212 S. MARIPOSA. MR. WALTER, OWNER, 816 S. MAIN.

FOR SALE—2 houses and lot near University, Manual Arts High and grammar school, 4 car lines, markets, theaters. 4428 ORCHARD AVE.

FOR SALE—2 houses and 4 lots, chicken house, barn and feed room, water, gas, electricity, 4 blocks west of Springdale P. E. 11649 RUBY.

FOR SALE—Owner going away, will sacrifice good duplex, 215 S. BURLINGTON. Rented $100. Price $8000, terms.

FOR SALE—New 5-room bungalow. It pays to see it. Owner leaving. 1743 W. 37TH DRIVE.

FOR SALE—5-room bungalow, big living-room across front. Very desirable location. Owner, 4420 CIMARRON. Vermont 1618.

FOR SALE—LARGE 9-RM. 2-STORY MODERN RESIDENCE, HEART OF WILSHIRE, EAST of Western ave., 2 baths.

FOR SALE — 5-RM. NEW BUNGALOW. BUILT-IN FEATURES. DEAL WITH OWNER. PHONE MAIN 716.

West and Northwest.

FOR SALE—House consisting of 9 rooms, as follows: Large living-room and hall, finished in solid oak; dining-room, mahogany finish; kitchen and pass pantry in white. Back stairs and back hall, cellar and gas furnace. Four bedrooms, 3 bathrooms, finished in enamel and mahogany. Sleeping porch, glassed and screened, and large storeroom, finished. All rooms opening into hall. Hardwood floors throughout. Garage. Located southwest, just north of West Adams st. Price $12,500. Shown by appointment. OWNER, 622 Herman W. Hellman Bldg. Ph. Main 2540.

FOR SALE—

TO BE SACRIFICED. $7350. Here is a buy for some shrewd home buyer in a strictly modern 6-room bungalow, three bedrooms, tiled bath and sink; living-room 30 feet long, dining-room opening on south patio; has double garage, and is more than $500 cement work; our best listing and should sell this week. CLARENCE URBAN. Cor. 3rd ave. and Washington. West 2491.

FOR SALE—ELEGANT WILSHIRE HOME. 631 S. NORTON AVE. OPEN DAILY FOR INSPECTION. Nine rooms, finished in mahogany downstairs, decorated throughout in oil, tiled baths, four Master bedrooms, hardwood floors, high-grade plumbing. Maid's room with bath. Sold on easy terms. See owners, 506 CHAPMAN BLDG. Main 72.

FOR SALE—

$35,000. My beautiful new Wilshire residence containing nine large rooms, three tile baths and large reception hall. Lot 70x160. Located at 525 Lucerne Blvd., one block west of Windsor Square. Gladly shown anytime to bona fide purchasers. Phone HOLLYWOOD 6230.

FOR SALE—ELYSIAN HEIGHTS FOOTHILL HOME. 7 rooms, 3 bedrooms, breakfast room, all extra large. Lot 50x150, double frontage. Owner going to Mexico, will sacrifice $7500, $2000 cash. You can't afford to pass this up. BEUTGEN, 1720 SUNSET BLVD.

FOR SALE—2004 6TH AVENUE. A real good buy in a 6-room modern bungalow, 2 bedrooms and sleeping porch. Large breakfast room with separate entrance, leading into a rose garden. Lot 50x150. Price $7900. Takes at least $3500 cash to handle. Open for inspection Saturday and Sunday, 2 to 5 p.m.

FOR SALE—New 7-room stucco bungalow, walking distance L. A. High, large living-room, den, dining-room in center, patio in rear; 3 bedrooms, kitchen, breakfast nook, tile bath, shower, basement furnace, double garage, hardwood floors throughout. $11,500. 1112 WINDSOR BLVD. Vermont 2771.

FOR SALE—By owner, below cost and easy terms, strictly modern, new, furnished or unfurnished, 6-room colonial bungalow; large living-room, breakfast room, two bedrooms, patio suitable for sleeping porch; hardwood floors, fruit trees and shrubs. 615 N. OXFORD AVE.

FOR SALE—W. WASHINGTON HEIGHTS. A splendid 7-room bungalow on high ground, hardwood floors throughout, breakfast room, basement, garage. $8800, $2000 cash. KING REALTY CO., 2509 W. Washington. West 6690.

FOR SALE—SELDOM FOUND. New 4-room house in select district, on front of large, 50x150-ft., south-front lot, close to Washington Blvd., car and stores, at only $3700. Cash, $1600. See this. 4585 W. WASHINGTON ST.

FOR SALE—Buy close in, 10 min. from Postoffice, 5-room modern house, enamel finish. Near red and 3 yellow car lines. Large level lot. Room for bungalow rear. Wonderful view. Garage, chicken yard. 306 N. BONNIE BRAE. WIL. 6113.

FOR SALE—One of the best 75x140-foot corners in city, with good 10-rm. house, 6 bedrooms. Can be turned into high class income property. $16,000 takes it. Immediate possession. 1203 ARAPAHOE ST. [illegible] Mosher Hummel.

FOR SALE—5-rm. house in San Gabriel, Gas, elec., water, sewer; on ⅓ acre, with fruit trees, chicken equip. 1½ blocks from car line. Price $2950, $500 down, bal. easy. Machine taken part payment. 3429 CENTRAL AVE. So. 3178.

FOR SALE—Wonderful bargain in a duplex, 5 rooms downstairs, 6 rooms upstairs. All hardwood floors. Double garage. Income $150 month. Must sell furnished. My price $9500. Convenient terms. Phone 54282. E. G. HALOMAN.

FOR SALE — 8-room story-and-half residence, 4 bedrooms, hardwood floors throughout; furnace, garage for two cars. 855 S. ARDMORE AVE. $10,000. By owner. Phone 59182, 11754.

FOR SALE—By owner. New 4-room modern bungalow, garage, cement drive, $4500. Small payment, bal. like rent. See this bargain today. Open 10 to 4. 1130 S. SERRANO st., near Pico.

FOR SALE—Beautiful residence, 1718 S. KINGSLEY DRIVE. A1 condition, rooms all large and cheerful, leaving for the East; will sacrifice. Phone WEST 7842.

FOR SALE—New 8-room up-to-date house. 2845 S. HARVARD BLVD. Boyle 1989.

HOUSES—For Sale.

West and Northwest.

FOR SALE—WILSHIRE HOME. $11,000—8 Rooms—$11,000. This beautiful 8-room, 2-story residence just of Western ave., in the center of most valuable property, in A1 condition, ready for occupancy. The rooms are all large and cheerful. Inside and out it is all that you could desire in a home. Basement and furnace. Owner has purchased a ranch and must sell at once. Owner's price $11,000. THE MOBARRY CO., 649 N. WESTERN AVE. 4097—Hollywood—4097.

FOR SALE—New 5-room colonial, restricted district, W. Ave. 32, Glassell Park. Level lot, 40x150. See this before buying. Price $4800, terms. OWNER, Gar. 770.

FOR SALE—By owner, new 6-room colonial bungalow, tile bath and sink; lot 60 ft. front. Location, 816 S. GRAMERCY DR. Cash $11,000. Phone 14822.

FOR SALE—BY OWNER, 3 4-room houses on Cumberland ave., 4 blks. N. of 4100 Sunset Blvd. Cash or terms. For apt. Phone WIL. 4769. No agents.

FOR SALE—Buy from owner, 6-room colonial bungalow, attractive home, 2 bedrms., garage. Lot 50x145. $8500. 557815.

FOR SALE—By owner, 5-room new bungalow. Price $6000, terms. 2414 HILLCREST DR. W. Adams or Wash. st. car.

FOR SALE—Modern 5-rm. bungalow, large lot and garage. Very reasonable. 1449 W. 37TH ST.

FOR SALE—$8500. 10 min. west of Broadway, south of First, 8-rm., fine home, half cash. Owner, WILSHIRE 2877.

South and Southwest.

FOR SALE—

REDUCED TO $6850 FOR QUICK SALE. 1340 West 55th street. 5 large rooms, just finished, hardwood floors, tiled bath, built-in tub, lots of built-in features, breakfast nook, large fireplace, book-cases, garage. This is one of the nicest and best-planned homes in Los Angeles; everything the finest. Builder and owner, VER. 470.

FOR SALE—

ONLY $1100 CASH. 6-ROOM MODERN BUNGALOW $4600 AND $50 PER MONTH. If you are looking for a real home at a real bargain, come out and see this one. Near schools, stores and Grand ave. car. 5400 S. WESTERN AVE.

FOR SALE— $3500—OWNER. TERMS. Five-room bungalow and garage, just finished, modern in every particular; built by owner, day labor, good location, near school, boulevard, car line and local shopping center; take W. Adams through car on Hill st., going south; ride to end of line, walk 1½ blocks south on VERDUN AVE. to No. 2747.

FOR SALE—$1500 DOWN, $5800. A new 5-room colonial ready to move into. Beautifully finished, hardwood floors throughout, located on a corner lot in the Manual Arts district, close to schools, movies, markets and churches. 1300 W. SANTA BARBARA. F. W. GOODELL. 269048. Eve. Ver. 281.

FOR SALE— $3500. $1000 DOWN. 5 LARGE ROOMS. A real home, all modern, hardwood floors, large fireplace, buffet, bookcases, writing desk, beautiful lawn and shrubbery, and garage, place well located and worth $1000 more. Call 5801 S. FIGUEROA ST.

FOR SALE—Only $750; most beautiful 6-room bungalow in the neighborhood; basement, tile baths and sink, beautiful paper and hardwood floors. This price for this week only. Just completed. No commission. No agent. 4230 VAN BUREN PLACE, Between Vermont and Normandie ave.

FOR SALE— $750 DOWN. PRICE $5250. Beautiful new modern bungalow of 5 rooms and tile bath, all hdw. floors, and latest built-in features; restricted district; terms like rent. You'll have to see it to appreciate the value. Let us show you this real buy. LEMING, 3906 S. Vermont.

FOR SALE—Double bungalow, 5 rooms each side, tile mantel and hearth, double garage, lot 50x147, located 1017 W. 40th st. Will rent for $130 monthly. Spanish design, patio entrance. Price $14,000. Courtesy to agents. See Mr. Harvey. RELIANCE BUILDING CO., 731 San Fernando Bldg. Phone 67358.

FOR SALE—SOUTHWEST BARGAIN. $5000—$1000 cash, balance easy; six-room bungalow, three bedrooms, two hardwood floors, brick fireplace; all built-in features; garage, paved street; IMMEDIATE POSSESSION. ROBERTS, with WHITE & SWANZY, 1146 W. Santa Barbara. Phone 2[illegible]. Eve. West 6770.

FOR SALE—$1000 DOWN. By owner, new 4-room colonial bungalow, one bedroom and recess bed, with separate dressing closet; all built-in features, hardwood floors throughout; garage, lawn, one of the best-built houses in Angeles Mesa; terms as low as $1000 down, for quick sale. 5467 SIXTH ST.

FOR SALE—

5-ROOM BUNGALOW. $1500 CASH. TERMS ON BAL. A fine southwest home, pretty lawns, fine garage and convenient to Grand ave. car, store and schools. 5001 S. VERMONT. Phone 290767.

FOR SALE—ONLY $1250. $1250 CASH. A new 6-room colonial, cement porch, hardwood floors, buffet, bookcases, wood-stone sink, gas radiator, bath and electric fixtures. Garage, cement floor and driveway. 521 W. 51ST ST., between Hoover and Vermont.

FOR SALE—Sacrifice, by owner, $4800. terms. 6-room bungalow, all modern conveniences, hardwood floors throughout, near school and car line. Take W. 54th and Moneta car, off at Denker, walk 2 short blocks to 1615 W. 52ND ST. Telephone Ver. 3462.

FOR SALE—6-room bungalow, modern up to the minute, in excellent neighborhood and condition, with 3 bedrooms, and only $6000. Pay $2000 cash, balance less than rent. CALL AT 4817 S. WESTERN AVE.

FOR SALE—NEW COLONIAL. 5 rooms and breakfast nook, garage, owner has to sell, lawn and shrubbery in; $2000 will handle; 4 blocks from Manual Arts. 4256 VAN BUREN PL., or Phone SOUTH 5323.

FOR SALE—Fine house with 6 large rooms, in S.W. Double garage, cement drive, glassed-in porch, south front, near stores and car. Price $7500, $1000 cash, balance $50 month. Call at 4263 DALTON. Ver. 6905. No agents.

FOR SALE—Darling 6-rm. colonial bungalow, 2 bedrooms, sleeping porch, attractive breakfast room, garage, cement drive. Small payment down, $45 mo., inc interest. Must sacrifice. Come and see it. You will love it. 2902 W. 43RD ST.

FOR SALE—GOOD RAYMOND AVE. HOME, 7 ROOMS, 3 BEDROOMS, STRICTLY MODERN, HARDWOOD FLOORS, GARAGE. ONLY $8000. PAYMENT $1500. BALANCE LIKE RENT. BDWY. 555. OWNER, 229 UNION OIL BLDG.

FOR SALE—JUST COMPLETED. Owner built it for a home. New 5-room up-to-date colonial bungalow at 68th and Figueroa sts. Must be seen to be appreciated. Price is right. See owner at 1874 W. PICO ST.

FOR SALE—$5500. See this new colonial, very attractive exterior, 5 rooms, all hwd. floors, up-to-minute, nook, garage, 45-ft. lot. Priced low for immediate sale. Bring deposit. Terms. 440 W. 60TH, at Figueroa.

FOR SALE— BEST BUY IN S.W. New 5-room, up-to-date bungalow. Modern throughout. Garage and chicken corrals. Lot 40x152. Close to school, block from car line. Good snap. Easy terms. Call at 6211 RUTHELEN ST.

FOR SALE—A dandy home in the S.W., nr. Western. 7 rooms, mahogany finish. Can be had for a deposit of $2000. Balance like rent. See this. JAMES HASTINGS REALTY CO., 710 NEW PANTAGES BLDG. PICO 288.

FOR SALE—New, 5 rooms, also 6-room bungalow. "Essence of Completeness." Location and price included. $1100 cash, balance like rent, interest included. New furniture if wanted. Cash or terms. Call Vermont 4841 or call 3337 7TH AVE.

FOR SALE—Beautiful new colonial of 5 rooms, hdw. floors throughout, tile bath and sink, breakfast nook, garage. Near Grand ave. car. $1000 cash, balance $60 a month. 1853 W. 48TH ST.

FOR SALE—Beautiful colonial bungalow, 5 rooms, 2 bedrooms, all built-in features; completely furnished in mahogany and ivory; $1500 down, $60 a month. 1245 W. 77TH ST., two blocks west of Vermont.

FOR SALE—Immediate possession, by owner. In Vermont Square, walking distance from Manual Arts. 6 beautiful rooms. All hardwood floors. Fine condition, garage. Phone Ver. 5484, or call 1110 W. 50TH.

FOR SALE — By owner, 6-room modern bungalow, lot 50x135, hdw. floors, sunny breakfast room, garage and cement drive, beautiful lawn and fruit trees. A bargain. 1294 W. 39TH PL. 77581.

FOR SALE—Coziest 6-room home in S.W. near Vermont. Fine lawn and fruit. $2000 will handle this. Balance like rent. JAMES HASTINGS REALTY CO., 710 NEW PANTAGES BLDG. PICO 288.

FOR SALE—6-rm. bungalow, 3 bedrooms, garage, lot 42x150 feet. Location 2905 Second ave. Immediate possession. Price $6000, cash or terms. JONES, owner, 1013 Story Bldg. 13819.

FOR SALE—Large modern six-room bungalow, paved street; large cement cellar, lawn front and rear. Fruit trees, shrubbery; $2500 down and $60 per month. 5011 S. NORMANDIE AVE. Open.

FOR SALE—Bungalow bargain, near Exposition Park, stucco, 5 rooms and nook, all built-in features; oak floors, decorated walls, garage; $2000 cash, balance like rent. 1871 W. 37TH DRIVE. WIL. 2582.

FOR SALE—By owner, 7-room bungalow, practically new. Hdw. floors, tile bath and sink, automatic water heater. Double garage. Terms. 3510 W. SLAUSON AVE. T 9540.

FOR SALE—29th ave., West Adams Place, cozy, attractive 4-room bungalow, like new, on lot 66x120. Cars close. Sacrifice. Owner F. H. R. 418 S. Marengo ave. Pasadena. Phone Colo. 7050.

FOR SALE—5-room modern house, with 3-room modern cottage in rear. Lot 50x135. Income $170 per mo. 1 block car line. $4500. $1000 cash. WEST 3268.

FOR SALE—5-room mod. bungalow, hardwood floors, garage; income $35 per mo. 4227 SO. FLOWER, owner home 12-4.

FOR SALE—$1600. $250 cash, new California house, unfinished. Call today. 8427 MONETA. Main 1175.

FOR SALE—Fine 5-room bungalow, built-in features. Cash down, $750. $45 mo. VER. 7409. 3906 S. Vermont.

HOUSES—For Sale.

South and Southwest.

FOR SALE—

VERMONT OLIVE HEIGHTS

BUNGALOWS AND LOTS

Located in Southwest, on high ground.

LARGE LOTS 50x130

Mr. Rent Payer: If you are looking for a place to build you a home, come out to 56th and Vermont avenue and see our little city that is building faster than any other section.

THERE IS A REASON.

We are building bungalows on large lots with all improvements in, close to school and churches, on five-cent car line by book.

STOP PAYING RENT.

Own your own home. We are selling our bungalows on terms like rent. Come out and see us today. We will help you to own your own home. Special terms to those who build. Our office is open every day until dark, including Sundays. Ask for Mr. Culler or Mr. Brown.

GEO. R. PETE & COMPANY, OWNERS. 56TH AND VERMONT AVE.

FOR SALE—MANUAL ARTS DISTRICT. 6 LARGE ROOMS & SLEEPING PORCH. French doors in rear of living-room open onto patio porch, large dining-room with beautiful buffet, ivory finish, brick mantel and bookcases, 2 bedrooms downstairs, 1 up and porch, hardwood floors, gas furnace in basement, garage and store room, beautiful shrubbery front and rear. One block to car line. Price $7500, $1500 cash. WHITE & SWANZY, 1146 W. Santa Barbara, 26582. Evenings, Ver. 661 or Ver. 197.

FOR SALE—By owner, $6000 handles home and income. Never occupied. 5-rm. upper flat, 7-rm. lower. For 2 families. Hdw. floors, automatic hot water, gas radiators, beautiful paper, electric fixtures, harmonizing; built-in features, large sunny rms., inlaid linoleum, double garage, good lot, ½ block 2 car lines, 10 min. to town. Much sought location. 192 W. SANTA BARBARA AVE. Inspection 10-4 daily, Sunday, 2-5.

FOR SALE—Owner, 6-room bungalow, hardwood floors, fireplace, built-in effects. Garage. Nicely furnished. 3519 GRAMERCY. 778485.

FOR SALE— "LET'S GO." Modern 6-room bungalow furn. or unfurn. Will take lot in exchange. Owner, 1127 W. 52ND ST. 26870 or West 1396.

FOR SALE—BY OWNER, NEW 5-RM. BUNGALOW, JUST COMPLETED. HOUSE AT 5715 6TH AVE. CALL 715½ W. 43TH ST. TELEPHONE VT. 5872.

FOR SALE—W. 58TH PLACE, 5 rooms, modern, $3500, $1000 down, $30 per month. Immediate possession. A dandy. Tel. 299882. 3714 S. VERMONT.

FOR SALE—House, 132 W. 52ND, just off Moneta. Beautiful 5-room bungalow. All built-in features. Woodstone bathroom. Front and back porch. Price $5800.

FOR SALE—Nearly new, 6-room, all modern bungalow, easy terms. Built-in features. Immediate possession. Come and see it. 142 W. 58TH ST.

FOR SALE—FIVE-ROOM BUNGALOW. 4241 Kenwood ave. near Manual Arts School. Owner, 4301 BUDLONG AVE. 26101.

FOR SALE—Don't pay rent. My small home, gas, water, electricity, 1 block off Pico, $1200. For quick sale. See owner, Sunday, 5141 S. VERMONT.

FOR SALE—$5500, $1250 CASH—SWELL 5-ROOM MODERN BUNGALOW, HALF BLOCK 4 CAR LINES, BETWEEN HOOVER AND VERMONT. SHEPARD & TOMS, 5400 S. HOOVER ST.

FOR SALE—6-room bungalow, 1719 W. 50TH ST., good lot, garage; $2000 will handle. Owner going East. Apply 4922 S. VERMONT. Phone [illegible].

FOR SALE—Owner, 2-family, 5 rooms each, modern verandas, gas grates, cellars, furnace, garages, fruit. $7500, $1000 cash. 129 W. 45TH. Inspection 10-4. 2-4 only.

FOR SALE—A positive bargain, stucco double bungalow, near car line, rent $120 per mo. A gem at the price. 780001. OWNER, 1615 W. 45th st.

FOR SALE—Nice home and income. House 6 rooms, bath, 3 bedrooms, sleeping porch, garage. In rear, new house, 4 rooms, bath. OWNER, 541 W. 52nd st.

FOR SALE—$800 down, $4600, modern 5-room home, garage, large lot, near car and school. 5843 S. VERMONT.

FOR SALE—$1000 CASH, new Vermont Square, 5-room col., H.W. floors, garage. Some buy. 4361 S. HOOVER.

FOR SALE—7-rm. mod. corner bungalow, Harvard blvd. Asking $8500, terms. Sacrifice. Going East. P. O. box 278, Sta. C.

FOR SALE—By owner, cor. with 2-story house, 4 large bedrooms, hdw. floors, garage. 2609 S. NORMANDIE.

FOR SALE—Dandy new 4-room bungalow. Big bargain. $950 down. THOMPSON CO., 1602 Santa Barbara. 78820.

FOR SALE—$1000 cash, bal. $40 month; 4-room stucco; garage, $3650; near Figueroa and 62nd st. Owner, VER. 382.

FOR SALE—By owner, well built 6-room modern bungalow, large lot, 1 block from Grand ave. car line. 1752 W. 47TH ST.

FOR SALE—6-room bungalow, S.W., $5000; $1000 cash. 2260 SANTA BARBARA.

FOR SALE—Bargain by owner, 7-room completely furnished bungalow, S.W. 77024.

FOR SALE—Sacrifice, $5000. 5-room mod. bung., W. 55th. Owner, VER. 3930.

East and Southeast.

FOR SALE—

COLORED PEOPLE, ATTENTION! Six-room house, close in, only $3000. $700 cash, $25 per month, including interest. 977 E. 12TH. Ph. 22761.

FOR SALE—

MUST BE SOLD AT ONCE. Dandy 6-room, 2-story house to be moved at once. 977 E. 12TH ST. Ph. 22761.

FOR SALE—$500 down, small monthly payments. Price $4200. Splendid 6-room modern home on Makee ave. Call DR. NICHOLS, 1541 E. 42nd st. South 6836-J.

FOR SALE—$5250, ONLY $1000 DOWN. Owner 5 rooms, new modern, brk. nook, garage. 351 E. 50TH ST., or 4413½ S. Main.

FOR SALE—By owner, new 5-room modern bungalow with garage. Lot 50x140. 4812 COMPTON AVE. Tel. South 6928-W.

FOR SALE—Modern 5-room cottage, lot 50x162, $4000, cash $1000. 436 E. 52ND ST.

FOR SALE—Or Let: 5-room mod. bung., garage. See owner Sunday at 1226 E. 40TH, or phone Inglewood 302.

FOR SALE—Bargain, $6500, cash $4000. Modern 6-room house, garage, lot 50x150, situated 827 E. JEFFERSON.

FOR SALE— $400 CASH. 5-room house. Lot 40x137½ ft. Price $2000. 208 E. 75TH ST., off Main st.

FOR SALE—Vacant, $2800; 5-room modern, $600 down, laun., tub. 4214 E. FIFTH ST.

FOR SALE—5-room modern house and lot, $2500 cash. 5743 BANDERA.

North and Northeast.

FOR SALE—

A GOOD INCOME. 12-room house in 3 4-room apts. Splendid location and in perfect condition. Income $120 mo. Price only $8000 terms. It will pay you to investigate. WM. HEIDEMAN, 6176 Pasadena ave. Gar. 2281.

FOR SALE—Handsome homey Highland Park, above the fog and the bog; 5c car fare; 6 rooms, modern, sightly, $5500; terms; 6 rooms, modern, new bungalow, large lot, $4850, terms. 5 rooms, modern, furnished, $4500, terms; 5 rooms, good old modern home, $3800, terms; many other bargains; open Sunday. CHILDS, 5913 Pasadena ave. Gar. 491.

FOR SALE—5-room, new and modern bungalow. Cobblestone trimmings. 2 large lots. Settling estate. A snap. Cash. H. SAM NEWLON, 798 Eagle Rock ave. Gar. 557.

FOR SALE— $5000. Terms. 7-room story-and-half house, 915 W. Ave. 63. Two lots, cement garage, laundry trays, basement, water heat, two toilets. Can be seen evenings, Saturdays or Sundays. PHONE 39854.

FOR SALE—¼-acre, 3-room house, garage, equipped for 100 chickens. Fine soil. $2250, $300 cash. End of 5c fare, Eagle Rock car. 4485 GLASSELL AVE.

FOR SALE—Small modern bungalow, garage, outbuilding. Telephone Garvanza 408. Cash or terms. 133 E. PALM, Eagle Rock City.

FOR SALE—4-room Calif. house, modern. Large lot. Very sightly. Terms easy. $700 will handle. H. SAM NEWLON, 798 Eagle Rock ave. Gar. 557.

FOR SALE—By owner, 5-room house. 259 E. AVENUE 28. Lincoln 884.

FOR SALE—House or will trade for live stock. Phone Owner, LIN. 1421.

Furnished Houses.

FOR SALE—

BEFORE YOU DECIDE come to 654 W. Lexington and be convinced of wonderful sacrifice. Completely and elegantly furnished 5-rm. bungalow, recently completed. Hdwd. floors throughout. Large living and dining-room. Everything built in. Cozy breakfast rm. Lawn, flowers, fruit. It's a bargain. OWNER.

FOR SALE—BY OWNER. 6-room colonial, completely furnished including piano. Hardwood floors throughout. Floor furnace. Tile bath. Handsome fixtures and decorations. Garage and side drive. 50-ft. lot. Lawn and flowers front and rear. Price $6500. Terms. 70849. 2049 W. 35TH PLACE.

FOR SALE—5-room modern bung., nicely furnished, large high lot. Bargain. $2750. Near Huntington Dr. and El Sereno. Owner, 1127 RANDOLPH AVE.

FOR SALE—6-room bungalow, newly furnished, rent $65, income $120. $1700 cash. Owner. Give phone number. Address M, box 387, TIMES BRANCH.

FOR SALE—By owner, home and income, beautiful 6-room bungalow, newly furnished, cozy 4-room modern bungalow in rear. 433 W. 55TH ST.

FOR SALE—7-room finely furnished bungalow northwest corner 20th Place and St. Andrews. Owner there 9 to 2.

HOLLYWOOD— For Sale, Exchange, Wanted, To Let

FOR SALE—Modern 6-room bung., 3 bedrooms, nook. Good neighborhood, near cars, schools. Immed. poss. Terms. Owner, D. A. REED, 1145 Orange Dr. Holly 6772.

FOR SALE—Cheapest corner on Sunset blvd. 131 ft. at Sanborn Jct. This property underpriced $250 a foot. A real snap. See Sanborn, 4505 Sunset blvd. Always open.

HOLLYWOOD— For Sale, Exchange, Wanted, To Let.

FOR SALE—

$2000 WILL HANDLE a good six-room bungalow on a large corner lot on which there is room for two or three more bungalows or a duplex; magnificent view of the mountains; large sunny rooms with connecting French doors, desirable built-in features; built about sixteen months, of best materials. Lot improved with lawn, shrubbery, good-lookin. chicken corrals, etc. For a home and investment a most excellent buy. Price $8500; $2000 will handle. NORTON & BUNCH, 6206 Hollywood Blvd. 577485 or 579868.

FOR SALE—

BUSINESS FRONTAGE, $350 PER FT. This is absolutely the last opportunity you will ever have to buy this property at this price; with the building activities and rapid increase in prices we will get $500 per foot for this property. For ten days more you may buy at $350. A 100x100 corner lot north of the First National Bank on Highland $35,000. A 50x150 to 2nd st., alley lot north of the Hollywood Hotel, on Highland, $15,700; $7000 cash will handle this. MRS. CLARICE MacQUARRIE, 6737 Hollywood blvd. Holly 539.

FOR SALE— BUY FROM OWNER. E. HOLLYWOOD FOOTHILLS.

All you want in a home, in the foothills with a view unexcelled. Out Vermont ave. to Los Feliz, 2 blocks east to Hillhurst, 1 block south to Avocado, turn right to first house. Six rooms, hdw. floors, bkft. nook, garage, lawn, flowers, shrubbery, all built-in features. Lot 50x120. Must be sold at once. Owner going east. $3000 handles. 4511 AVOCADO ST. 57066.

FOR SALE—

WOULD YOU CONSIDER a nine-room home located a stone's throw north of Hollywood Boulevard in an exceptionally choice locality, on a large unrestricted lot 70x200. If you could get the whole property for the price of the lot alone? This home is in good condition, rents unfurnished for $150; nicely planned; garage with servants' quarters. An ideal spot for a court or large apartment house. A buy that is cream. NORTON & BUNCH, 6206 Hollywood Blvd. 577485 or 579868.

FOR SALE—Nearly new, 6-room stucco bungalow. Fine location. Can be handled with $1250 cash.

Unrestricted lot, less than 1 block north of Hollywood Blvd. 53 feet frontage, on fine street. A snap at $4000. Terms.

Beautiful foothill lot for $2500. Terms. WILLIS & LIBBY CO., 5117 HOLLYWOOD BLVD.

FOR SALE—$7750. TERMS. WEST HOLLYWOOD HOME. Of 5 large rooms and breakfast nook, throughout modern, and in splendid condition, on Curson ave., close Sunset blvd. Fine lawn, shrubs, etc. Reduced $1000 for quick sale. The best buy in Hollywood. Very favorable terms. LORD & MELLING, 7452 Sunset blvd. 57422.

FOR SALE—[illegible] bargain in Hollywood. Three most beautiful homes in Sherwood area, we are completing: Nos. [illegible]. Elegant Arabian style, adapted for American California beauty. Most everything splendidly finished; solid tiled baths, heaters, A-1 hardwood floor. These prices only this week. No commission; no agents. Compare with others.

FOR SALE—THE 4-FAMILY FLAT AND 6-ROOM BUNGALOW, ON LARGE LOT NORTH OF HOLLYWOOD BLVD. WHITE STUCCO CONSTRUCTION. INCOME OVER $4000 PER YEAR. LEASED TO PERMANENT TENANTS. THIS WILL NET 20% ON $12,000 CASH REQUIRED, OR WOULD CONSIDER SMALL CLEAR BUNGALOW AND A LITTLE LESS CASH. CALL OWNER, HOLLY 4864 OR 598160.

FOR SALE—UNRESTRICTED. Close in 50x150 lots, fruit trees, level. $4750. The best lot left north of the blvd.

GIBSON-KENTON-GUERTIN. "Know Hollywood Real Estate." 6400 Hollywood blvd. 57395; Holly 544.

FOR SALE—

$7500. WORTH $9000. $2500 cash, $65 a month, new 6-room Spanish home, tile bath and sink; hardwood floors, elegantly decorated, must be seen to be appreciated; lawn, lot, garage, open Sunday. 57148 or 578914. OFFICE 7500 SUNSET BLVD.

FOR SALE— $1400 Down. A 5-room bungalow near Grauman's Theater, new department store, Hollywood Hotel, new Masonic Temple, banks and post office. Think of this close-in property and only $1400 down. 378806, evenings.

FOR SALE—$12,500, 100x175. Most beautiful bungalow court site left in Hollywood. Very best location on Serrano ave., 200 feet south of Hollywood Blvd. and Western ave. Improved with cement driveway. Eight garages, all rented.

TO LET—Unfurnished, just completed, 5-room modern house and garage. Latest modern plumbing and shower. All hardwood. Close to street car, schools, stores; near Hollywood High School, car lines within 2 blocks. Inquire 1840 ORANGE DRIVE.

FOR SALE—"SERVICE WITH SAFETY." To buy, sell, rent, insure, loan, build on HOLLYWOOD PROPERTY. —TAFT REALTY CO.— "We've Been Here Thirty Years." 6751 Hollywood blvd. 59848. Holly 7195.

FOR SALE—$4750. 5-room modern house and garage, lot 50x150, near schools and car lines. Fruit trees and flowers. $1500 cash, balance $35 per month. 505 N. WESTMORELAND ST. Temple st. through car.

FOR SALE—ATTENTION SOCIETY CLUBS. My beautiful 14-room house near Hollywood and Highland. Suitable for clubs, apartments, good corner lot, would make excellent investment for permanent income. 578048.

FOR SALE—By owner, bargain, beautiful new 6-room Spanish bungalow, lawn, shrubs, etc. Must be seen to be appreciated. Price $8500. $2500 down, balance easy. 1128 Fuller. (Key at 1241 McCADDEN PLACE.)

FOR SALE—$2600 will buy an unrestricted triangle lot in the heart of residential district. Terms. WILL LEWIS, 6767 Hollywood Blvd.

FOR SALE—Open for inspection. Fine colonial bungalow, 6 rooms, tile bath and sink, hardwood floors; everything up to date. Bargain. FRED WHITMAN, owner, 933 Fairfax Blvd., Hollywood. 57990.

FOR SALE—Beautiful 6-rm. colonial bungalow, just finished, tile bath and sink, hardwood floors throughout. Automatic heater. See owner at 1217 POINSETTIA PLACE.

FOR SALE—Fine bungalow lot close to Sunset Blvd. Price $2000. Take Hollywood car to Sanborn Junction and walk west to 4320 Sunset Blvd. WRIGHT & HOGAN.

FOR SALE—New bungalow, 5 large rooms, hwd. floors, ivory finish, cor. lot, Cardinal st., close to cars and stores. $4800, $1200 cash, bal. $40 month, incl. int. Phone OWNER, 577856.

FOR SALE—New 6-room Spanish stucco, 2 bedrooms, bkfst.-rm., hdw. floors, built-in features; a Jim Dandy. $8000, $2500 cash. C. L. BALDEN, 6010 Hollywood blvd. 579490.

FOR SALE—In Hollywood. Beautiful corner with handsome bungalow of 7 rooms. $1500 under value. Room to build duplex if desired. OWNER, 1301 Beachwood Dr. Phone Holly 1650 or Pico 236.

FOR SALE—Biggest bargain above blvd. Well-built, basement, furnace, 4 bdrms., sle. porch, immense closets, 2 baths. Easily made excellent income. 1900 N. SERRANO.

FOR SALE—7-room colonial in Hollywood. Lot 50x150, hdw. floors, sunny breakfast room, sleeping porch, garage, chicken yard. Ideal location. Bargain. $6500, terms. Phone MAIN 6044, 12706.

FOR SALE—BY OWNER, SIX-ROOM FURNISHED BUNGALOW. MUST SELL, GOING EAST. BIG SACRIFICE. PHONE 7025. 5842 LEXINGTON AVE.

FOR SALE—$7000. New modern 5-room stucco bungalow, hardwood floors, latest modern conveniences. Garage. Lot 40x150. $2500 down, balance easy payments. Hollywood way. 940 RIDGEWOOD PL.

FOR SALE—New colonial bungalow, 5 rms., hardwood floors throughout. Western ave. and Santa Monica Blvd. $7800, terms. Corner for sale. Owner, 1015 RIDGEWOOD PLACE.

FOR SALE—By owner, new colonial bungalow, 4 large rooms, breakfast nook, $3550, $1000 cash. 912 GARDNER ST. Open for inspection. Phone 595297.

FOR SALE—IF YOU WANT TO RENT, Buy or sell Hollywood property, see EUREKA REALTY CO., 7374 Sunset. 578604.

FOR SALE—New stucco duplex, 5 rms. each. Also 4-rm. cottage in rear. Built and for sale by the owner. 1608 N. KENMORE AVE.

FOR SALE—$1000 DOWN, new 6-room bungalow, garage, lot 50x150, W. Hollywood. Hurry for this bargain. MERCER, 6253 Hollywood Blvd. Holly 7050.

FOR SALE—Small lot, double garage, 2 rooms, kitchenette, everything complete, cash $1350; price $2350. Terms. 7064 FOUNTAIN AVE.

FOR SALE—Bargain, must sell, beautiful 5-room bung., $4800; nr. Western. 5c fare. Fireplace, large porch, gar. HOLLY 4898.

FOR SALE—$6750. My pretty, new, colonial, W. Hollywood. Three rms. $1500 cash, $75 mo. 7716 EMELITA. Phone 57540.

FOR SALE—New 4 room house, rear, unrestricted lot, $4500, $1000 cash. C. L. BALDEN, 6010 Hollywood blvd.

FOR SALE—Lot on Norton ave. 40x135, between Stanley and Genesee. $1900, $1000 cash. HOLLY 208.

FOR EXCHANGE—2-story house, basement, furnace, 2 baths, 4 bdrms., slp. porch. Income prop. For small bung. 1900 N. SERRANO.

FOR EXCHANGE—$2500 new 5-room colonial. Accept lot and some cash. 6073 SANTA MONICA BLVD. Holly 3530.

TO LET—RENTALS, SALES, LOANS. Call MRS. EPHLIN, Holly 384. 6500 Holly blvd. I have my own car.

FOR SALE—Cheapest 60x135 for flats, court, two rms. garage in rear. Near Univ. $5000. OWNER, 4713 Burns.

FOR SALE—East Hollywood, new 4-room bung. and garage. $3200, $1500 cash. Wil. 3395. 3807 SUNSET BLVD.

FOR SALE—Business lot, cor. 50x135, on car line. $15,000. PHONE 585103.

TO LET—All kinds of houses and apartments. 6544 HOLLYWOOD BLVD.

HOLLYWOOD—
For Sale, Exchange, Wanted, To Let.

FOR SALE—Finest bungalow court site in East Hollywood hills, 92x150, away underpriced. See owner, 4908 SUNSET BLVD. Any time.

TO LET—Modern 5-room duplex and garage. Unfurnished. 5934 YUCCA. 568559.

FOR SALE—La Mirada lot, $1900; Lexington lot, $1200, $500 cash. 1045 N. Vmt.

GLENDALE—
For Sale, Exchange, Wanted, To Let.

FOR SALE—
CHOICE HOMES
IN
GLENDALE.
Very neat and modern 5-room bungalow, worth $6500. Price $5500, terms.

An A1 6-room house. Everything the best. Price $9000, terms.

Beautiful high class duplex. Best location. High rentals. Price $12,000, terms.

Income property and good home, 2 very fine stucco houses. Price $15,000, terms.

Absolutely not a better built nor more beautiful home in Glendale. 10 rooms, 2 stories, Dutch colonial. Price $21,000, terms.

YALE BROS. REALTY CO.,
249 N. Brand Blvd. Glen. 1589.

FOR SALE—DON'T PASS THIS UP.
A lot in North Glendale, fronting on 2 streets. Size 100x198. Wonderful for bungalow court site or for the home. Priced at $2700 THIS WEEK ONLY. Owner must sell.
See ELROD for BARGAINS.
1631 Cardena ave.
Glen. 2032-W or Glen. 319-J.
CAR AT YOUR SERVICE.
OPEN EVENINGS.

FOR SALE—Commodious 5-room modern bungalow, on large 78x150 lot; close to new high school, build a duplex and be independent; $3000, terms $1000 down.
BARGAIN BOTTOM.
54x168 to alley, 2 blocks to Grand near Doran; build 4-unit court or large residence, $2300, all cash.
F. P. NEWPORT CO.,
115 W. Broadway, Glendale.

FOR SALE—MUST SACRIFICE.
OWNER CANNOT HANDLE
81-foot frontage on E. Colorado Blvd., with 4-room house. Will sell for $4850.
EXCEPTIONALLY LOW TERMS.
See this at once.
See ELROD for BARGAINS.
1631 Cardena ave.
Glen. 2032-W or Glen. 319-J.

FOR SALE—$6350, cash or terms. One of the nicest homes in Glendale. 6 rooms, 3 bedrooms, all hardwood floors, fine lawn, trees and flowers. Big lot close to L. A. cars. Owner on premises. 1236 S. GLENDALE AVE. Glendale 812-J.

FOR SALE—A real home, income property, 6 rooms, front of lot, 3 rooms rear; will sacrifice if sold in ten days; lot 60x190, com to thee nice houses on lot; look this over before you buy. 1143 E. ELK AVE., Glendale.

FOR SALE—New, modern 4-room bungalow, $3250, $500 down, balance like rent. Will take late-model Ford truck or touring on down payment. Lots 50x150, $450, $50 down, $10 per month. HOWARD & TAYLOR, Montrose, Cal.

FOR SALE—Large lots, just 4, $675 each, single or together. Sold for more 1 year ago. Fine residential section, west, close to transportation. Water, gas, elec. Will double in value 6 mos. 430 W. WILSON.

FOR SALE—Owner will sacrifice 4 lots, average 50x150 feet each, on Central ave., near foothills, if you will build good residences at once. JONES, 1013 Story Bldg. 13813.

FOR SALE—By owner, beautiful new home in Glendale, large lot and fruit trees. Phone BOYLE 420.

PASADENA—
For Sale, Exchange, Wanted, To Let.

FOR SALE—Pasadena beautiful home, well built, modern, first floor 5 room, toilet, lavatory, porch. Three bedrooms, bath, porch upstairs; rooms large and airy; solid brass hardware; gas heat, oak floors, garage, fruit, ideal location, wonderful mountain view, large corner lot, greatly reduced in price. Worth every cent asked for it. Must sell. OWNER. COLO. 2050.

HUNTINGTON PARK.
For Sale, Exchange, Wanted, To Let.

FOR SALE—HUNTINGTON AND WALNUT PARK.
Business or residential vacant property offers the investor or homeseeker all the desirable advantages of a close-in suburb. See our large listings and take advantage of our ten years' experience here.
E. B. LOWE,
121 S. Pacific Blvd., Huntington Park. Phone 291506.

FOR SALE—Good income property, attractive store bldg. with liv. rms. in rear, located on good corner lot, close to cars and H.P. business dist. THIS IS A POSITIVE BARGAIN. Small down payment. Pays good income. See HINTON REALTY CO., 104 S. Pacific Blvd., Huntington Park, So. 2203.

FOR SALE—$4900—$1000 DOWN.
STRICTLY MOD. 5-RM. BUNGALOW.
All hdw. floors, large buffet, nook and extra linen closet. Rooms all large. Fine gar. with front drive. East-front lot. Fully paved. Call 292480. L. B. CROSMAN CO., Realtors, 232 N. Pacific Blvd., H. P.

FOR SALE—Lots 50x150 on Randolph, $900, only $300 down. Walnut Park, 50x135, $1000 up, easy terms. Santa Fe cor. 57x150, $2100. 50 ft. nr. Long Beach Blvd., $275, $50 down. So. 5280-W. 116 SO. PAC.

FOR SALE—2 new 4-room bungalows, $4000 cash, $1200 cash, balance $40 per month. Phone 291853. 339 S. PACIFIC BLVD., Huntington Park.

FOR SALE—5-rm. house and gar. in Maywood, $4700, incl. 1-4 acre of land. Can be exch. for Huntington Park property. W. J. ALFORD, 156 S. Pac. Blvd. 290225.

FOR SALE—For good buys, come in and look over our excl. listing in Huntington & Wal. Pk. M. OCHAKOFF, 233 N. Pac. Blv.

FOR SALE—STRICTLY MOD 5-rm. bung., Walnut Park. Hdw. floors. $1000 down, bal. easy. M. OCHAKOFF, 233 N. Pac. Blvd.

TO LET—Front quarter store or office space. Best business location. 232 S. PACIFIC BLVD., Huntington Park.

EAGLE ROCK.
For Sale, Exchange, Wanted, To Let.

FOR SALE—Cor. Frackelton Pl. and Mt. Helena, 100x190, beautiful outlook, easily accessible, a real buy. $2400. $850 cash, balance quarterly.
Cor. Colorado and Royal, $5500.
7 lots, cor. Eagle Rock ave. and Holbrook, $5000 for the bunch, $1500 cash. CHARLES B. GUTHRIE, 732 E. Colorado. Car. 2782.

FOR SALE—New 5-room colonial bungalow, just completed, large rooms, unique buffet, tile mantel, pedestal lavatory. Everything the best. Built by day labor. Don't fail to see this one. Centrally located. OWNER, 154 N. Central ave.

FOR SALE—Attractive 7-rm. bungalow, on lot 100x125, with all kinds of fruit trees and shrubbery. Just off the boulevard and car line, at 131 W. Mariposa st., Eagle Rock. OWNER, Garvanza 2860.

FOR SALE—Fine business corner on Central ave., 50x150, 5-rm. house on rear of lot. A sacrifice. Terms. Fine bus. lot on Colorado. Ohlman or Jones. 528 E. Colorado.

FOR SALE—Vacant lots, $750; excellent garage and bungalow-court site, $1200. See us for real snaps. EAGLE ROCK REALTY CO., 214 South Central.

FOR SALE—5-rm furn. house, all built-in stuff, elec. furn. Blk. from 5c yellow car, near schools. $4000 complete. Easy terms. 802 E. COLORADO BLVD.

FOR SALE—Modern 6-rm. house, fireplace, built-in features, garage, fruit trees, etc. $4000. Only $750 cash. NELSON, 812 E. Colorado Blvd. WOODHOUSE.

CITY LOTS and Lands for Sale.

FOR SALE—
WESTERN AVENUE GARDENS.
FINEST SOIL. ESPECIALLY ADAPTED FOR GARDENING AND CHICKEN RAISING. WATER, GAS AND ELECTRICITY AVAILABLE. 1-4 and ½ ACRES. LOTS AS LOW AS $350. $35 DOWN AND $10 PER MONTH. MEET OUR FREE AUTO AT MANCHESTER AND VERMONT AVES., OR DRIVE SOUTH FROM MANCHESTER ON WESTERN AVE. TO TRACT OFFICE. OR BUS LEAVES UNION OIL BLDG. 10 AND 2 EVERY DAY, INCLUDING SUNDAY
WESLEY ROBERTS COMPANY.
407 UNION OIL BLDG.
BROADWAY 772.

FOR SALE—PREOPENING SALE.
MAIN STREET PARK.
$10 PER MONTH.
Buys beautiful lot; build temp. house, save rent. This is your opportunity to get choice of this property before regular sale opens. Take Moneta car marked Manchester to Manchester ave., walk east to property, or drive south on Main st. to tract office.

FOR SALE—The big opening for the new ROGERS PARK HEIGHTS Tract will be January 22, but you can make your selection now. Fine 40-foot lots as low as $450, with gas, water, sidewalks and curb all included, and streets graded. Terms one-fourth cash, balance easy terms. You cannot afford to miss this chance.
ALONZO D. MOORE COMPANY,
Florence ave. at Normandie.

FOR SALE—
The sign is on the lot, marked $975—It's 50x152, street work, sewer in and paid. Located a little WEST of Figueroa st., on the south side of SEVENTY-NINTH ST.
Owner, 335 BLACK BLDG. Main 3697.

FOR SALE—Business frontage on HIGHLAND AVE., 100x145 TO ALLEY. $30 per foot less than adjoining lot. Will divide. Now is the time to buy on Highland; it will be a second Western ave.
W. H. HARDING REALTY CO.,
6008 Hollywood blvd. Phone 577246.

FOR SALE—Choice lot, South Van Ness, $1000. 2300 SANTA BARBARA.

CITY LOTS and Lands for Sale.

FOR SALE—
"BUY LOS ANGELES."
THEY'RE MONEY-MAKERS,
IF THEY WERE NOT, THOSE
BUSINESS LOTS
on a
PAVED BOULEVARD
in
ANGELES MESA
"Highlands of the Southwest"
would not be selling so fast. Come out and see them. Note the thousands of modern homes that are tributary to them, in a splendid COMMUNITY BUSINESS CENTER in the best part of the city—the Southwest.
PRICES AS LOW AS $1250.
10% DOWN, 1% MONTHLY.
GO OUT TODAY.
TAKE A DEPOSIT.
TO GET THERE:
BY STREET CAR—Take Grand ave.-Mesa Drive car or Hawthorne car to 54th st. and Mesa Drive.
BY AUTO—To tract office at Slauson and Mesa Drive, or 54th st. and Mesa Drive.
ANGELES MESA LAND CO.
W. P. JEFFRIES, President.
612-15 PANTAGES THEATER BLDG.
SEVENTH AND HILL STS.
PHONES: 66015 AND 11254.

FOR SALE—
NEW TRACT OPEN TODAY.
(In Hollywood.)
A PART OF
"NEW" LOS FELIZ SQUARE.
MAGNIFICENT VIEW LOTS, $2500 UP.
In the center of this home property is a beautiful hill that UNTIL THIS DATE has been reserved from sale. Its crest and side slope commands a view of mountains and city pronounced unequaled in Hollywood. Barely 2 blocks distant is Hollywood Blvd.—a combination of view and convenience rarely to be found.
ONLY 19 CHOICE LOTS IN ALL.
They will go fast. If you have been looking for a real view home, come and see the remarkable panorama visible from these residential sites.
BETWEEN FRANKLIN AVE. AND LOS FELIZ BOULEVARD.
Come to our Tract Office, corner Franklin ave. and Vermont ave., and our representative will gladly show you these NEW SCENIC LOTS.
JANSS INVESTMENT COMPANY,
404 Metropolitan Bldg.
5th and Broadway.
Phone 10845.
Owners and subdividers of fast-selling Los Feliz Square and "New" Los Feliz Square.

FOR SALE—
FOR SAFE INVESTMENT AND SURE PROFIT, we extend to you an invitation to visit F. H. DOLAN'S VERMONT HEIGHTS, "The Highland Land of the Southwest," located at 84th Place and Vermont Ave. This new tract of lots is on HIGH LAND, 5-cent car service at your door; all lots full size and to be fully improved with cement curbs and walks, sewers, gas, electricity and paved streets $100 cash, bal. $15 per mo. Special discount for cash and building. Take car marked "F" on Main St., off at 84th Pl. and Vermont, or at office.
F. H. DOLAN,
Owner and subdivider.

FOR SALE—
BUSINESS CORNER ON ADAMS.
200 FEET SNAP.
200 feet on West Adams, zoned for business, and wonderful location for improvements now. N.W. corner Crenshaw 200 feet on Adams, 190 feet depth, unrestricted. This corner can be bought for much less money than you could buy on Washington a year ago, and will make as much advance in price this year as Washington did last year. The price we have on it for a few days only makes it look like a steal. Owner has to have the money.
CLARENCE URBAN,
Cor. 3rd ave. and Washington. West 2491.

FOR SALE—LOTS OF LOTS.
All over Hollywood, North Wilshire and Hollywood way. Fine unrestricted lots 50x150 from $1250 up; court site lot 60x160, all improvements in. We can furnish you any kind of a building lot you want in best location, easy terms. Best opportunity ever offered for you to make money. See us today. Our fleet of autos at your service. CARL COFFMAN REALTY CO., 4400 Melrose ave. Take Heliotrope Dr. car, west on 7th st. to Kenmore ave.

FOR SALE—
BIG CORNER ON WASHINGTON.
MUCH UNDERPRICED.
85 feet on Washington, unrestricted, 140 feet depth, business on both sides of it less than ½ block. Drive out and see this one. It's the quickest money we have on Washington.
CLARENCE URBAN,
Cor. 3rd ave. and Washington. West 2491.

FOR SALE—BY OWNER.
WASHINGTON ST. FRONTAGE SACRIFICE.
54x165, near 8th ave. $175 per foot if sold today. Will bring $250 per foot in 90 days. Terms reasonable. See OWNER today at 2251 W. Washington st. Phone 767390.

FOR SALE—Some choice buys. Lot 50x150 ft., for $2450; lot 60x140, $2500; lot 50x145 ft., $2700; lot 50x135, $3950. The lots lie between Pico and Wilshire. Are all choice buys and we will show you many more if you will come and see us. W. J. WELLS, 3929 W. 10th st. Phone 75493.

FOR SALE—CHEAP, BY OWNER, CLOSE IN BUSINESS LOT. ADDRESS P, BOX 479, TIMES BRANCH.

FOR SALE—Underpriced, fine, large, desirable residence lot, 64x129, on Lawrence ave., near Occidental College, Eagle Rock. Among beautiful homes. 5-cent fare. $1300, terms, or $1000 cash if sold this week. Owner, A. FRISH, 7223 Moneta ave.

FOR SALE—
UNRESTRICTED LOTS.
Two good high lots close to Washington st. and stores, just west of Lafayette St. Short time $1350 and $1650. Both snaps. 4557 W. WASHINGTON ST.

FOR SALE—DON'T WAIT.
UNTIL SATURDAY NIGHT TO TELEPHONE YOUR SUNDAY ADS TO THE TIMES. DO IT FRIDAY OR EARLY SATURDAY; 8 P.M. IS CLOSING HOUR FOR ALL CLASSIFICATIONS. PICO 700: 10691.

FOR SALE—1918 Vineyard, 2 fine level lots, 50 and 55-ft. fronts. Fine residence neighborhood, near West Washington car line, near schools. Rapidly growing business district. Suitable for home or double bungalow.

FOR SALE—BUNGALOW COURT SITE.
The best court site left in the southwest, 90x135 ft., just off Denker on 53rd st., one block to stores and cars. $1550 cash and $35 per mo. 5406 S. WESTERN AVE.

FOR SALE—Dandy lot to build flat or double on Normandie ave., near 48th st. Price $2200, $300 down, balance easy. GEO. L. HUGHES CO., 4501 S. Western ave.

FOR SALE—Choice residence lot on Larchmont blvd., 6th st. car, high ground, no floods. Terms if necessary. Phone HOLLY 5643.

FOR SALE—Corner on Figueroa, S. of Manchester, $850; terms. Also lots bet. Fig. and Moneta, $25 down, $10 mo. 5800 S. VERMONT. 20885.

FOR SALE—Vermont lot, 50x150, $4000, near new Junior High; also Vermont lot, 40x130, $1600 terms. Need money, must sell. 5800 S. VERMONT. 20885.

FOR SALE—
FINEST CORNER IN ANGELES MESA (75x145.) GENUINE SACRIFICE. PHONE OWNER, MAIN 5836.

FOR SALE—Corner lot, 140 ft. Vermont frontage, near 75th. Only $4000 cash. Bring the money. Don't come to bargain. Phone 209882. 5714 S. VERMONT.

FOR SALE—Best buy in Highland Park level lot on Ave. 57, three blocks south of Pasadena ave., $500, easy terms. RICE, 519½ S. Hill. Pico 5007.

FOR SALE—Big lot, 55x120, on west view near Washington; for quick sale, $1650. Apply 2380 W. 31ST ST. West 129.

FOR SALE—3 lots in S.W., corner W. Adams. Each separate or together, unrestricted. Adjoining high income property. Bargain. 1142 W. ADAMS. 24120.

FOR SALE—By owner, fine residence lot, prettiest spot in Los Angeles, fruit trees. 5723 W. AVE. 31. Lincoln 1948.

FOR SALE—Northeast corner 54th and Compton ave., 45x135, $1800; terms. GEORGE GAINS, 1523 Newton st.

FOR SALE—Unrestricted lot, bet. Moneta and Figueroa, north of 59th st. OWNER, 242 W. 78TH ST.

FOR SALE—Lot 50x160, high and dry, in Belvedere Gardens. 612 ARIZONA AVE., Belvedere Gardens.

FOR SALE—Large lot, near Fremont Pl. and Wilshire. WILSHIRE 7876, 567748.

FOR SALE—Lot 50x140, high, dry; $125. 9101 S. VERMONT.

FOR SALE—50-ft. lot for double, on Harvard. 4029 DENKER. Ver. 5554.

CITY LOTS and Lands for Sale.

FOR SALE—
FREE LOT IN
ELYSIAN GARDENS
AND IT IS A DANDY.
VALUE $750.
All you have to do is to come to our tract office, Los Feliz blvd. and Knox ave. register your name and you have a chance to get free lot. When you register you will realize that ELYSIAN GARDENS offers you the BEST lot values now being offered.
Reasons are:
Closest in of all. Actual distance from Third st. tunnel 3¼ miles. High, level land. RICH GARDEN SOIL. Close to SCHOOLS, STORES and CHURCHES. Built up solid around ELYSIAN GARDENS. Good car service. Best improvements now being installed.
And the prices as low as $500.
including special discount being offered for few days. YOU CAN BUY ON EASY TERMS. YOU CAN BUILD TEMPORARY HOME. STOP PAYING RENT. BUY CLOSE IN.
Come out today and register for free lot. Take Edendale car to end of line or drive out Glendale blvd. to Allesandro, then to Los Feliz blvd., or call us any time for free auto service.
THE HOWARD & BUTTERBAUGH LAND CO., Exclusive Agents,
517 Hollingsworth Bldg. 13007.

FOR SALE—
LOTS $100.
PREOPENING SALE.
We will sell a limited number of choice level business and residence lots for advertising purposes, including street work, water, etc.
FOR $100.
$5 CASH—$5 PER MONTH.
About 20 minutes from Sixth and Main sts. Directly in the path of Los Angeles' great development. Close to three banks, large business district, good car service; we positively recommend this to be the best real estate investment in Southern California today. Call 372-73 PACIFIC ELECTRIC BLDG., for full information. Autos leave our office at 10 a.m. and 2 p.m., except Sunday.

FOR SALE—
OCCIDENTAL COLLEGE DISTRICT.
5-cent Car Fare.
Fine lots and quarter acres. Small payment down, balance like rent. Small acreage for sale under same plan. We are also planning a new subdivision. Come out and see what it is.
Take Eagle Rock City car on Broadway to Avenue 46, or York Blvd. car on Spring to 5000 York Blvd.
WESLEY ROBERTS COMPANY.
408 Union Oil Bldg. Bdwy. 772.

FOR SALE—
TO BE SACRIFICED.
100x135 FEET, UNRESTRICTED. PICO ST. FRONTAGE.
$14,000, CASH.
This is $5000 less than actual value. Owner needs cash and says sell, well located, you will agree with us it is a big bargain when you see it. Step along and see us for full particulars.
WANT & WAGNER,
Exclusive Agents,
Phone West 5447. 4129 W. Pico st.

FOR SALE—60x180. SUITABLE FOR FLATS, AT $80 PER FT.
60x200 — IMPROVED WITH EIGHT-ROOM MODERN BUNGALOW, PRICE $15,000; EASY TERMS COULD BE MADE INCOME PROPERTY.
R. H. EDWARDS,
1004 HIBERNIAN BLDG.
COR. FOURTH AND SPRING.

FOR SALE—VERMONT SNAPS.

60 ft. double frontage	$11,500
3 30 ft. by 80, Vermont	$4500
Cor., 70x150, Vermont	$10,500
2 50 ft. on McClintock	$3000
Cor., 50x150, McClintock	$4000
Cor., 105 ft., Vermont	$10,500
Cor., 116x140, Vermont	$21,000

These are priced for quick sale and will be sold at once.
STEWART REALTY, 3729 S. Vermont. 77626.

FOR SALE—Fine residence and double bungalow lots, new "Hollywood Gateway Tract," 4320 Sunset Blvd., $1800 to $2500. Own a home that earns; buy a lot and build a double; live in one half and rent the other. Collect rent instead of paying out rent.
WRIGHT & HOGAN.

FOR SALE—Fine east-front bungalow lot 42x130 to alley; asphalt paved street; ornamental palms, excellent car service; close to stores and schools; $1375; easy terms; discount for cash. 1820 W. 54TH ST. Vt. 2054; evenings Hollywood 5005.

FOR SALE—TWO FINE LOTS—
38 and 39, block 2, Crenshaw tract, on Westmoreland just s. Washington; 60x150 each; restricted; cash or terms; less than value. Unincumbered. Address G. S. HOLMES, Angelus Hotel.

FOR SALE— —SNAP.
$2500; 32X80, WITMER NEAR SIXTH. RIPE FOR SMALL FLAT. COMMUNITY DRIVEWAY, THREE GARAGES, GO WITH LOT. CALL PICO 1534, MR. BAGSHAWE.

FOR SALE—Fine 40-foot lots in ROGERS PARK HEIGHTS as low as $450, including gas, water, sidewalks and curbs, and streets graded. You cannot beat this, come and see for yourself and be convinced.

FOR SALE— —$425.
VIEW LOTS.
50x150 each. 10 per cent down, $10 per mo. CALKINS, cor. El Sereno ave. and Huntington Dr. Lin. 1142.

FOR SALE—Large lot, 2 blocks south of Washington st., W. Adams district; for quick sale only $1200. Call MR. WILCOX, 234 H. W. Hellman Bldg., 10521.

FOR SALE—WILSHIRE LOT.
50x150 unrestricted lot, $2650, near Western. Ask for MILLS, 115 N. Western.

FOR SALE—Large lot in the high-class district between Gramercy and Western, on 21st. Must be sold below value. See GRAHAM, 5702 S. Main st.

FOR SALE—A fine double bungalow lot close to Sunset Blvd. Price $2000. Come to 4320 SUNSET BLVD. Ask for Mr. Harlan.

FOR SALE—$1500, between Wilshire and Pico, fine bungalow lot, on high ground, near L. A. High and car line. REINHART, evenings West 883.

FOR SALE—GOOD LOT FOR DOUBLE BUNGALOW OR FLATS, CHEAP; CASH OR TERMS. INQUIRE MR. CLEMENS, 5131 S. WESTERN AVE.

FOR SALE—A dandy big corner lot in Walnut Park, 50-foot frontage and only $1750, terms. Call MR. WILCOX, 234 H. W. Hellman Bldg. 10521.

FOR SALE—75x150, UNRESTRICTED. 75x150. EAST FRONT, JUST SOUTH OF 2111 LA SALLE AVE. BARGAIN. OWNER, VERMONT 1501.

FOR SALE—By owner. Nice residence lot, 45-ft. front, on Van Ness, 1 block from car, in new Vermont Square. A real bargain at $1500. PHONE 52546.

FOR SALE—Sacrifice, fine bungalow lot, high, sightly, Wilshire district. Owner, MR. ENTENMANN, JR. Business phone 10953.

FOR SALE—Double cor. lot, 62x130, near Western, on paved st. Pr. $1785. See me for terms.
W. ERNEST WHITE, 5171 S. Western.

FOR SALE—Corner business lot on West Adams. No restrictions. Worth $7000; only $5000, terms. See MR. GRIMMER, 228 S. Spring. Phone 67016.

FOR SALE—$6000; 40x140, 9th ave., half cash, improved, unrestricted.
HARVEY,
1987 W. Jefferson. 70881.

FOR SALE—60x175, north of Hollywood Blvd., best street in Hollywood. Wonderful place for flat bldg. See owner, 1718 WINONA BLVD.

FOR SALE—Just off Washington, in the boom. 30-ft. lot, $1500 for quick sale. I need the cash. See owner Sunday, 5141 S. VERMONT.

FOR SALE—By owner, unrestricted lot on Hobart, between 10th and 11th, 46x135. Growing district. 1 block from school and car line. Phone 71012 or 75873.

FOR SALE—BY OWNER.
45x130, S. Western ave., $4200.
50x130 corner business frontage, $4250.
H. LINNE, 464 S. Berendo. Wil. 7603.

FOR SALE—LOT, $2200. UNRESTRICTED CORNER, S.W. corner Berendo and 11th st. Some bargain. HAMMOND, 2715 W. Pico street.

FOR SALE—Oakwood ave., near Temple car, well graded, lot 51x150, paved street; sewer, $1900. Terms. No agents. 59131.

FOR SALE—Only unrestricted 50x150 lot left on Sixth ave., $3500. A. E. LUNDEEN, 3406 W. Washington.

FOR SALE—Fine bung. court site, nr. 53rd and Vermont, 133x275; house 5 rms. rear, $9000, terms. 209013 or 6100 S. VER.

FOR SALE—A good tip. W. First st., corner, 140x100. $8400. Will be good as Vermont in 12 mos. 1112 N. Vermont. 598428.

FOR SALE—Fine cor. lot, 61st and Main, 90x145, $8500, ⅓ cash. PHONE 209013.

FOR SALE—Lot 50x130, $750, $10 per month; cement walks, street. 68351.

CITY LOTS and Lands for Sale.

FOR SALE—
VERMONT AVE. AND

IF YOU WANT A GOOD LOT for a permanent or temporary home, see these.
All lots close to stores, schools and 5c yellow car line.
Small cash and monthly payments.
University car (marked Florence,) to 60th st., or drive south on Vermont to 60th st. Tract office on S.W. corner.
BATTERBEE LAND CO.,
806 W. 9th st. Bdwy. 7620.

FOR SALE—
BIG LOTS ON IMPROVED STREETS FOR LESS THAN YOU PAY FOR SMALL UNIMPROVED ONES AWAY OUT.
And these are within 15 minutes of Hill st. station.

Corner lot, Quintero	$950
50x150, Preston	$975
50x105, Lemoyne	$1000
50-foot, Edgeware	$1000
50-foot, Lemoyne	$1200
50-foot, Corilla	$1250
58-foot Portia	$1500
50-foot, Benton Way	$1500

Above are a few samples. They are all worth more and are in good built-up neighborhood. You will do well to buy of Spinning.
F. M. SPINNING,
1560 Sunset Blvd. Phone 53059.

FOR SALE—
BUSINESS LOTS.

Slauson, 40x130	$1800	Terms
Western, 30x141	$2650	Terms
Slauson, cor., 56x130	$3200	Terms
Slauson cor., 111x130	$5250	Terms
Western cor., 52x141	$7000	Terms
Western cor., 45x141	$6000	Terms
Western, 52x140	$5000	Cash

B. H. SPALDING, 5115 S. Western ave.
Branch office, 5757 S. Western ave.
Phones: Ver. 4927. Evenings, Ver. 6481.

FOR SALE—
Closing Sale Bargains.
RESTRICTED RICHMOND HILL LOTS
Beverly blvd. frontage, only $67 per ft., 80 ft. deep, s.e. cor. Catalina
Catalina north of First, $80 per ft., 150 ft. deep.
WOOD & BRENT,
126 W. Third st. Phone 66188

FOR SALE—Have the most desirable and valuable subdivision of 20 acres available is UNRESTRICTED for RESIDENTIAL and in all Hollywood. The entire piece BUSINESS INCOME, and I can deliver for $10,000 per acre if buyer has the ready cash. This property will easily net the purchaser $150,000; this is a conservative estimate. I can convince you of this if you will communicate with me at once. MR. OBERNDORF, Ambassador Hotel.

FOR SALE—
HERE IS A CHANCE TO STOP PAYING RENT. ONE OF THE BEST LOCATED LOTS IN WILSHIRE DISTRICT, ALL GRADED, LARGE DOUBLE GARAGE, WITH HOT AND COLD WATER, BATH AND TOILET, SEWER, GAS AND ELECTRICITY. COMFORTABLE PLACE TO LIVE WHILE BUILDING. SEE OWNER, 241 N. CATALINA STREET.

FOR SALE—PICO CORNER.
The best buy left in the new Pico business district. This property will be worth $300 per front foot in less than 1 year. Let me tell you why. We can sell it to you NOW, for less than $150 per front foot. See ELLSWORTH.
PETER NOLAN & CO.,
COR. PICO AND WILTON.
WEST 3401. PHONE WEST 3401.

FOR SALE—
LEVEL LOTS,
$700 TO $2500.
ON HUNTINGTON DRIVE.
Above the fog. 200 feet higher than City Hall, 20 minutes from downtown. Take El Sereno car on Main st., get off at tract office, corner El Sereno ave. and Huntington Dr. Lin. 1142. CALKINS & MOORE.

FOR SALE—FREE LOTS.
ROGERS PARK HEIGHTS.
Nine building prizes to be awarded Three lots absolutely free. Three lots at half price. Three lots 25 per cent off. Opening sale, Jan. 22. See us for full particulars.
ALONZO D. MOORE COMPANY,
Florence at Normandie.

FOR SALE—You can buy nice 40-foot building lots in the new ROGERS PARK HEIGHTS Tract as low as $450. You cannot afford to miss this chance. Make your selection early. To reach the tract go south on Vermont to 70th street, then west to Normandie ave.
ALONZO D. MOORE COMPANY,
Florence ave. at Normandie.

APARTMENT, FLAT Property.
For Sale and Exchange.

FOR SALE—
W. A. HEITMAN CO.,
REALTORS.
Entire Ninth Floor Merritt Bldg.
28-room finished brick apartment-house, very well located on west side; 12 apartments in all. Nets $6000 per year. Owner desires to sell building and furnishings. Price $45,000. Will exchange for good lot.
28-room furnished house in Pasadena, netting $500 monthly. Building and furnishings for $50,000 to close deal quickly. $7000 cash.
W. A. HEITMAN CO.,
Entire Ninth Floor
Merritt Bldg., Pico 1156, 8th & Bdwy.

FOR SALE—
APARTMENT OR HOTEL SITE.
300 FEET ON WILSHIRE BLVD.
THIS IS THE MOST ATTRACTIVE UNRESTRICTED BUILDING SITE ON THE BOULEVARD. FOR PRICE AND TERMS SEE
R. H. EDWARDS,
1004 HIBERNIAN BLDG.

FOR SALE—New 4-room 4-flat building with extra dressing closet and in-a-door bed. Tiled bath and sink. Lot 60x160. Beautifully finished, tiled roof and stucco exterior. Large garages. 1 block from car line. Leases now being made. Income $3720 per year. See MR. BARRY, 614 N. Kenmore. Heliotrope Drive car.

FOR SALE—A real bargain in a close-in flat, unusually stout construction. Superb condition. Immediate possession of flat occupied by owner.
747 W. 17TH ST. 64080.

FOR SALE — OWNER WILL SACRIFICE two (2) modern four-family flats, located in the very best exclusive part in Hollywood, north of the boulevard. Income $8580, for $56,000; half cash. 1756 LA BREA AVE. Phone 57051.

FOR SALE—Flat, 2-story, southwest, near Vermont. Calif. stucco, just completed. $12,500, terms. Will take clear lot as part payment in Hollywood way or southwest. See owner, K. F. EUPER, 1060 W. Jefferson.

FOR SALE—50 apts., $35,000, half cash. A big buy, 10-year lease. Address P, box 514, TIMES BRANCH.

FOR SALE—New 4-room stucco flat bldg. complete in every detail. Ph. 567138.

BUSINESS Property for Sale.

FOR SALE—36⅓ feet front at 1955 S. Los Angeles st., by 132 to a 20-ft. paved alley; cottage, old shop and garage, bring some income now; I have not the money to improve property and will sell for about $3500 down, bal. like rent; please don't disturb tenants; make offer; WIN E. HOFFMAN (non-resident, mail address only,) 417 Pacific Finance Bldg., L. A.

FOR SALE—Corner on Western ave., located on one of the best cross-town streets, with car line, 55x140. Ripe for stores, tenants ready to lease. A new building will return $7200 per annum. Price $16,500.
FREEMAN REALTY CO.,
1414 W. 10TH ST.
WEST 2029. PHONE WEST 2029.

FOR SALE—Store building, size 22x50, located 3743 S. Western ave. Income $720 per annum. New, brick front, cement floor. Price for immediate sale, $5500. Courtesy to agents. See Mr. Harvey.
RELIANCE BUILDING CO.,
731 San Fernando Bldg. Tel. 67386

FOR SALE—A real good buy in income property. 2 stores, flats above. Just being completed. Near Western ave. Flats have tile bath, hdw. floors, etc. Stores both rented. Price $15,000, $5000 cash. Buy this and make some money. Call at 4265 DALTON. Ver. 6933.

FOR SALE— Income
$15,000. VERMONT AVE. BRICK $6000
Cash. BUSINESS BUILDING, per annum. On corner lot, 116x140 ft. Six stores and picture theater, balance mortgage. Call in person. 4710 S. VERMONT AVE. Phone 26166. Evening, Ver. 5881 or 652.

FOR SALE—
$11,500. TERMS. $11,500.
Business block on Moneta ave. A good buy. Income $150 per month.
Call at 7427 MONETA AVE.

FOR SALE—Fine business or apt. site close in W. 6th, near Lucas. In center of new building activities. CALVERT REALTY CO., Exclusive Agents, 712 Loew's State Bldg. 12626.

FOR SALE—50x350 FT.
On Santa Monica blvd., near Western ave. Faces two streets, business frontage with two 6-room bungalows, nothing to equal this value, $18,500. HOLLY 372.

FOR SALE—Large corner brick store and two 5-room houses. A bargain for quick sale. 1400 GRIFFITH AVE.

FOR SALE—Real estate office, Central ave. Address P, box 460, TIMES BRANCH.

FOR SALE—Pico frontage, $150 front foot. Excellent location. Phone BOYLE 3404.

FOR SALE—A block of stores. Splendid returns on money invested. 73078.

INDUSTRIAL PROPERTY—
For Sale and Exchange.

FOR SALE—Sacrifice, only $7000. Industrial corner warehouse or manufacturing site. 14,000 sq. ft. 150 feet spur track. Close in. No agents. Address E, box 69, TIMES OFFICE.

INDUSTRIAL PROPERTY—
For Sale and Exchange.

FOR SALE—
Industrial acreage in large or small units, either on Union Pacific or Southern Pacific and main boulevard to downtown factory and wholesale district. High, smooth, level, sandy loam land, with aqueduct water, electricity, gas and fuel oil. As good as the best and as cheap as the cheapest.
GLENDALE BRANCH, W. A. HEITMAN CO., 1737 S. San Fernando Road. Phone Glendale 1049.

FOR SALE—Bargains on Railway.
5 or 8 acres in Vernon on Ry. at $3000 an acre.
Alameda, N. of Slauson, at $40 foot.
Alameda, S. of Slauson, at $1000 to $5000 an acre.
WOOD & BRENT,
120 W. 3rd street. Phone 66188

FOR SALE—10 acres Vernon district, part or whole. Bargain. OWNER, 75462.

INCOME Property for Sale.

FOR SALE—OR EXCHANGE—
37-room apartment-house, divided into 2 and 3-room apts. 10 baths. Each apt. rents for $35 to $50. Total income, $500 per month, same tenants 6 years. Walking distance, west side. Same owner 9 years. First-class building, in good repair; lot alone worth $8000, building could not be duplicated for less than $25,000. Been offered $8000 for furniture and lease. For sale completely furnished for only $26,000. Want modern bungalow or house and some cash. Mr. Speculator, this will make you some real money.
Call Mr. Brufat, with
AVERILL-WEYMOUTH CO., INC.,
Realtors,
725 S. Olive st. Broadway 8043.

FOR SALE—
SLOAN'S TWIN
BUNGALOWS.
The best investment in Los Angeles today. 2 individual 4-room bungalows and garages, with all built-in features, breakfast nooks, hardwood floors, tile baths, built on $3000 lot, with two street frontages, only ½ block from West Washington st., on highest ground in Los Angeles. Income about $1500 a year. Only $2500 cash will make you owner of this fine income property, balance like rent. Investigate at once.
See RYER, 4810 West Washington street

FOR SALE—
TEMPLE PLACE, 8 UNITS, INCLUDING LARGE HOUSE, CORNER TEMPLE AND BUNKER-HILL. HOUSES ALL IN GOOD CONDITION. FINE INCOME. OWNERS IN CITY. MUST SELL. THIS PROPERTY HAS PROMISE OF WONDERFUL FUTURE.
GILBERT S. WRIGHT,
EXCLUSIVE AGENT,
403 S. HILL ST. 10745.

FOR SALE—
FOUR-FLAT BARGAIN.
OVER 30% ON YOUR MONEY.
FOUR ROOMS TO EACH FLAT, ALL FURNISHED. LOCATED IN WEST ADAMS DISTRICT. OUR BEST BUY IN YEARS. DON'T FAIL TO SEE THIS AND MAKE A SAFE INVESTMENT THAT YOU CAN TURN ANY TIME AT A PROFIT. ONLY $6500 CASH, BALANCE $800 YOUR OWN TERMS. WON'T LAST. ACT QUICK. SEE
HUGHES & HUGHES,
PHONE 70668. 4427 S. WESTERN AVE.

FOR SALE—By owner, high class furnished apartment house. Located in best residence district. On corner lot, 50x135, facing south and east. No court room. Beautiful colonial brick bldg. Good furniture. 12 minutes on direct car line from Fifth and Broadway. Can give immediate possession. Pays 10 per cent on $137,000. Price for quick sale $95,000. Will take $40,000 cash or A-1 security. Balance very easy terms. Take University car, get off at 23rd st. Chester Place Apts., corner 23rd and Estrella st. Phone 23701. MRS. E. BACON, owner.

FOR SALE—
WEST WASHINGTON
New double bungalow on fine business lot, 50x140, on the fastest growing business street in Los Angeles. This property is now paying over 10 per cent net on present sales price and the lot alone will sell for twice the amount we are now asking for the entire property. $5000 cash will handle. This is a real investment. Open Sunday. See RYER, 4810 West Washington st.

FOR SALE—
We have the most wonderful buy in city of Los Angeles in the form of a bungalow court. It is of the latest and best construction, ideal location, large lot and garages. Will require about $11,000 to handle. Will pay over 50 per cent upon cash invested.
See Mr. Moseley.
ROBERT MARSH & CO.,
200 Marsh-Strong Bldg.,
9th and Spring sts.
Pico 2412. 10175.

FOR SALE—
VERMONT NR. JEFFERSON.
BUSINESS CENTER.
VALUES RAPIDLY INCREASING. IDEAL SITE FOR BUSINESS BLOCK. 10% INCOME EASILY INCREASED. FOR IMPROVEMENT OR INVESTMENT. $35,000. TERMS.
STEWART REALTY CO.,
3729 S. VERMONT. PH. 77626.

FOR SALE—
$10,000 WILL HANDLE.
An unusual opportunity to purchase a court right off Western avenue where big things are doing. 8 units, 8 garages, lot 134x135; income $500 per month on very low rents. Value of lot $13,500. This property is $7000 below actual value. Owner in business must raise cash. This is a positive sacrifice. ERNEST A. BECKER, 700 S. Vermont ave.

FOR SALE—By owner; save money. Stucco 4-family strictly mod. 5-rm. flats, 2 comp. beaut. furnished, 4 garages; automatic water heater and sprinkler; choice neighborhood. Must sell, going back East; bargain, easy terms; nearly $400 mo. 6134 FRANKLIN AVE., Hollywood.

FOR SALE—MOST WONDERFUL BUY IN WILSHIRE. BEAUTIFUL DUPLEX containing 6 exceptionally large well arranged rooms, 2 tile baths, down and up. Small cash payment. Residence phone 53157 or Wil. 4475. MR. McCARTHY, 315 S. Western.

FOR SALE—
We are offering for sale an elegant flat building of twenty rooms located in the heart of the Wilshire that will pay more than 15% on the price asked or 24% on the cash required. See owner, 506 CHAPMAN BLDG. Main 72.

FOR SALE—DOUBLE BUNGALOW
BEAUTIFUL PLASTER BUILDING, 5 rooms each side, near Melrose and Western, $12,000 takes it if you hurry.
Another double near Western, $8600.
DORRIS-HANNAN-MALLORY,
5426 Santa Monica Blvd. Holly 322.

FOR SALE—4-family stucco flats in the heart of West Adams district, modern, up to date, artistic, all hardwood, tile baths, shower, 4 garages; complete in every detail. Price $22,000. Any reasonable terms. See by appointment. MR. CANDEE 288480.

FOR SALE—IT'S A SNAP!
Owner leaving city, has reduced the price to $6000. Handsome brick rooming-house, 1520 Essex st. $1500 cash, $50 per mo. Large lot. Good cottage in rear. OWNER, West 1200.

FOR SALE—2-story brick business block, consisting of 4 stores and modern flats above, located in the best section on West Washington st. Price $31,000.
FINK BROKERAGE CO.,
1015 Marsh-Strong Bldg. 00185.

FOR SALE—10-room duplex near Moneta and 56th st., $8200, $5000 cash.
8-room house, 56th St. near Moneta, $5250, $1750 cash, bal. terms.
5831 MONETA AVE.

FOR SALE—$3500 will handle rooming-house; 17 rooms, 3 sleeping porches, 2 flats and 2 garages; lot 42x125 to alley. Grand ave., Mesa drive car, at corner; full price $10,000. Owner, 119 W. AVE. 51. Garv. 1284

FOR SALE—LOOK! INCOME 23 PER CENT. Fine duplex, 4 rms. each, 5-rm. house in rear, all completely furnished. Income $195. Price $10,000, $3500 cash handles. PHONE at once, 299013.

FOR SALE—By owner, new furnished apartment-house, best part Santa Monica. Fine home and $1000 monthly income $35,000 cash will handle Owner, 703 WEST 5TH ST., 62163.

FOR SALE—By owner, beautiful finished 2-flat building, 5 rooms up and 5 down, stucco plaster; every up-to-date convenience, built-in tile bath, all drainboards. Open for inspection, 814 S. NORTON AVE. West 4676.

FOR SALE—By owner, income property, two new 4-room bungalows, built-in features, hardwood floors, house rented, double garage. 849 JEFFERSON ST., Culver City, between La Salle and Jackson st. south Goldwyn studio

FOR SALE—
$1500 CASH—$50 PER MONTH.
NEW DOUBLE BUNGALOW.
Close to cars, stores and schools. Very attractive and priced for quick sale. 5001 S. VERMONT. Ph. 269087.

FOR SALE—4-FAMILY FLAT.
4 rms. each, modern stucco, Manual Arts section. A real up to date income property. Price $17,000, ½ cash. VAN DELINDER & CO. 4275 S. Hoover St.

FOR SALE—Best income in S.W., 4-flat building, west of Main and north of Vernon; 2 sleeping porches, hdw. floors, cottage in rear; income $240 mo. Inq. 1706 W. VERNON. 799673.

FOR SALE— FLAT INVESTMENT.
Paying 20 per cent on inv. Pur. $10,000. $5000 cash, $75 mo. W. H. TRINKL, 4911 S. Western.

FOR SALE—NEW FLAT DE LUXE.
On West Adams Blvd. in business district. Income, leases best. 1711 WEST ADAMS. West 2526.

FOR SALE—Must sacrifice. Duplex, furn. Pres. inc. $2040 yr. Cor. lot, 60x130. Paved sts. Value should double in 2 yrs. $15,000. O. L. DELL, owner, West 5139.

FOR SALE—FLAT BUILDING, $10,000. 5 rooms lower, 6 upper, double garage, cement drive, 2 car lines. OWNER, 3533 Hollywood Blvd. Holly 4220.

FOR SALE—California mod. 5-rm. house, 2 rms. in rear. Garage, fruit, lawn. Lot 57x136. WIL. 1205.

FOR SALE—Beautiful bungalow court by owners; splendid investment. 6619 HOLLYWOOD BLVD.

FOR SALE—Owner, duplex, 5 rooms each, garages, furnace, $7500, $4000 cash. 129 W. 45TH ST. Inspection Sat. 2-4 only.

INCOME Property for Sale.

FOR SALE—
SPECULATORS, ATTENTION.
FLAT—SACRIFICE.
HIGH GROUND—WILSHIRE.
4 APARTMENTS—5 ROOMS EACH.
60-FOOT LOT.
WILL SHOW 27% NET.
PRICE $36,875—$10,000 CASH.
CALL MR. GRAM OR MR. KROHN, INCOME DEPARTMENT.
KELLS & GRANT.
WILS. 165. REALTORS. WILS. 165.
WILSHIRE BLVD. AT WESTERN AVE.

FOR SALE—WONDERFUL BUY IN A 3-story brick apartment building; attractive corner, located west side, completely furnished throughout; big income producer. Price $110,000, reasonable cash payment down, easy terms on balance. Remember, you get the lot, building and furniture. Owner might consider clear city property to $40,000 as part payment. Mr. Colby, 15020, or Main 8997.
C. C. ALBRIGHT CO.,
501 Merchants' Nat. Bank Bldg.

FOR SALE— —BUNGALOW COURT.
SACRIFICE.
Located near Fountain and Western, beautiful location. Consisting of 3 units, room for 2 more; 6 garages; lot 100x190. $8000 cash to handle.
Price and income very attractive.
McDOWELL, 690 S. VERMONT.

FOR SALE—BUNGALOW COURT.
INCOME $11,000 YEARLY.
Price $95,000.
Want clear ranch up to $65,000.
OWNERS, 1033 Citizens' Nat. Bank Bldg.

FOR SALE—Westlake bargain. Lot alone $7500 and modern house suitable for duplex, worth $5500. If sold this week will take $9400. OWNER, Wilshire 5887.

FOR SALE—2 rooms with bath, 4 rooms, screen bedroom, bath, outside laundry, lot 140x40. Owner. Tel. 31255. 1119½ ARAGON AVE., city.

FOR SALE—17-room apt., $7850. 127 W. 30TH ST. Worth $15,000. Owner must raise $4000 cash. 554048.

FOR SALE—100 ft. on ALVARADO ST., cor. near 7th. Ripe for stores or apts. $13,000 under market. WILS. 5887.

FOR SALE—New stucco duplex, 5 rms. each. Mod. Income $190. $14,900. Cash $9000. Owner. 843 N. HELIOTROPE DR.

FOR SALE—3-family flat bldg., 1619 3rd ave. $9500, furn. incl. if sold this wk. Rm. 412, 508 S. MAIN. 19766.

FOR SALE—Income $130 mo., $2000 down. 3 new bungalows, good corner lot, $9000. Address P, box 432, TIMES BRANCH.

FOR SALE—Owner, partly furnished 9-rm. home. Good income. Sacrifice for quick sale. 54434. 932 S. BURLINGTON.

FOR SALE—Brick apt. with furniture. Corner, 50x150. 1327 MAGNOLIA. 556234.

FOR SALE—Close-in duplex. OWNER, 557172 mornings.

SUBURBAN Property for Sale.

FOR SALE—OR EXCHANGE—
ONE OF THE BEST 1½-ACRE CHICKEN RANCHES IN SAN GABRIEL VALLEY; EVERYTHING UP TO THE MINUTE. STOCK AND TOOLS GO WITH PLACE. THIS IS A BEAUTIFUL HOME WITH INCOME. WILL CONSIDER A BUNGALOW OR FLAT BUILDING IN LOS ANGELES IN EXCHANGE.
MR. McMICKENS.
SOUTHLAND REALTY CORP.
PHONE 67764. 413 S. HILL ST.

FOR SALE—
A SNAP FOR QUICK BUYER.
Highly improved suburban home. One and one-half acres, orange, lemon, grapefruit, all kinds deciduous fruit and berries, chicken corrals. Two houses, 8 rooms in front, 3 in rear, garage, etc. Highly improved, beautiful grounds. Close in on paved boulevard. PHONE 15509.

FOR SALE—
CHAPMAN ACRES.
Fronting right on Huntington Blvd. and Monrovia car line, only 12 miles of Los Angeles; all city conveniences; ideal building spots; among the orange and oak trees, sensible restrictions. $1700 per acre, terms. D. D. COUGHRAN, 13819. 715 Van Nuys Bldg.

FOR SALE—
ONE ACRE, 4-ROOM BUNGALOW, GAS, ELEC. PLENTY WATER, FRUIT, ETC. NEAR CAR LINE AND BOULEVARDS, GOOD PLACE FOR CHICKENS, ARCADIA DISTRICT.
MR. McMICKENS.
SOUTHLAND REALTY CORP.
PHONE 67764. 413 S. HILL ST.

FOR SALE—OR EXCHANGE—
IN SAN GABRIEL VALLEY.
SUBURBAN HOMES, 1 TO 5 ACRES. POULTRY RANCHES 1 TO 8 ACRES. ORANGE AND WALNUT GROVES 2 TO 20 ACRES. VACANT LAND, 1 ACRE AND UP. SEE McMICKENS, WITH SOUTHLAND REALTY CORP.
PHONE 67764. 413 SOUTH HILL ST.

FOR SALE—In addition to places advertised, we have others, 1 to 20 acres, improved and unimproved, same district where we have resided past 11 years, on acreage. Valuable advice to beginners in poultry-raising, etc.
SCHWARZKOPF REALTY CO.,
223 W. P. Story Bldg.,
6th & Bdwy. 64080.

FOR SALE—1 acre, 5-rm. house and garage, gas, electricity, phone, on good paved road. Good chicken equip. for 800 hens, also brooder house, some chickens on place. Bargain at $6500. Arcadia district.
SCHWARZKOPF REALTY CO.,
223 W. P. Story Bldg.,
6th & Bdwy. 64080.

FOR SALE—2½ acres, 4-rm. bung., garage, gas, electricity, good poultry equip., with 200 layers. A big asst. of full-bearing fruit trees. A good buy at $8000. Arcadia dist.
SCHWARZKOPF REALTY CO.,
223 W. P. Story Bldg.,
6th & Bdwy. 64080.

FOR SALE—Read this for a big snap. 1½ acres, 6-room house, 50 fruit trees, garage, barn; just 20 minutes from 6th & Main. Price $3850; will take $300 to $700 cash, balance easy monthly.
WILL C. PRATHER, Sole Agent,
215 S. Spring St.

FOR SALE—9 acres good level land on Redondo-Riverside Blvd., 6 miles from Redondo. Price $8000.
1 acres with 4-room house, 1 mile from center of town. Ocean view. Price $3600, terms.
R. M. LOCK,
134 El Paseo, Redondo, Cal.

FOR SALE—Complete farming outfit, including Holt Caterpillar tractor and full equipment; horses, mules and cows, 400 acres plowed, lease on 800 acres. HYDE PARK REALTY, Ver. 2781, 6423 Mesa Dr., Hyde Park.

FOR SALE—Or will exchange for L. A. property, 5 acres in Bellflower, 3 acres in fruit, 4-room house, barn, chicken house, garage, 200 hens, horse and implements. R. C. COOPER, owner, N. end Ryan ave., Bellflower, Cal.

FOR SALE—7 acres on blvd. close to L. A., at a bargain. Good soil, plenty water. Ideal location. Call 1073 Cudahy ave. COLLINS & TILLEY, with Pioneer Mercantile Co. Office, South 3657-J-1. Res. South 3653-J-4.

FOR SALE—1½-acre poultry ranch in San Gabriel Valley, 4-room bungalow. Gas, water, elec., 300 hens with place. Price $5250, easy terms. See BILBO, 514 Hibernian Bldg., Spring and 4th.

FOR SALE—$300 cash, $25 month, new 5-room modern bungalow, basement, garage, ¼ acre. Light, gas. 1130 CARTER AVE., Strawberry Park. Phone Gardena 743.

FOR SALE— $875.
CLOSE IN.
¼-acre homesite, fine garden soil, water on land. Near school and car. CUNNINGHAM, 439½ S. Hill st.

FOR SALE—FIVE-ACRE chicken ranch, small house; water, gas and elec. Arcadia section. $8500, terms.
HARVEY G. WOLF, 701 Delta Bldg.

FOR SALE—Full ACRE WALNUTS, small house, one block from car, close in, San Gabriel Valley. $3000, easy terms. H. G. WOLF, 701 Delta Bldg.

FOR SALE—20 acres at Burbank, well improved; 2 houses, large barn, pumping plant, fruits, only $825 acre; terms P. O. box 161, BURBANK.

FOR SALE—Now's the time to buy chicken ranches and acres. San Gabriel Valley See H. G. WOLF, 701 Delta Bldg.

Alhambra.

FOR SALE—Nice, bright, homey bungalow, well built, garage, fruit, etc. Lot 50x150, good location. Price $4600. Terms.
Best business and residence lot locations at right prices.
CHAS. MASON,
1329 W. Main st., cor. Marguerita, Alh. Phone Alhambra 858.

FOR SALE—$4750, 1 acre, covered with bearing fruit trees, 6-room Cal. bungalow, electric lights, gas, all built-in features, bathroom, garage, chicken corrals, located near school. For further particulars, GLIDDEN & POMEROY, 2 offices, 1118 and 116 W. Main st., Alhambra 948, Alhambra 294.

FOR SALE—
FIFTY DOLLARS PER MAIN ST. FOOT.
A main street corner, 113x166 to 20-foot alley, suitable for flats, apartments or bungalow court, $50 per front foot. ½ cash. THOMAS ACTON CO., 212 W. Main st., opposite City Hall, Alhambra.

Anaheim.

FOR SALE—Or trade for apartment-house or business property. My 20 acres, 3 miles from Anaheim, Cal. 15 acres in alfalfa, 3 acres choice orchard. Has new pumping system, 160 inches of water, all cement pipes. Also modern 7-room house, large barn room for 50 head. Owner going to Europe. P. K. BROWN, 2106 West 7th street. Come see me and save commission

Ramona Acres.

FOR SALE—By owner, one 4-room, one 5-room house, ½ A. with each house. Your choice for $3500. Restricted district. Call at 2814 WALNUT AVE., 3rd st., east of Garvey school, new Ramona A. Route 2, Bx. 712, San Gabriel, Cal.

South Pasadena.

FOR SALE—RENTALS—REAL ESTATE
CHAS. W. MANWARING,
915 Fair Oaks. 351282. Colo. 619.

SUBURBAN Property for Sale.

Arcadia.

FOR SALE—Pretty suburban home with one acre, on corner. Six-room modern bungalow with electricity, gas, bath, cellar, double garage, family fruit, shrubbery and flowers; five blocks from Huntington Drive, Monrovia car line. S.E. corner Camino Real and Sunset. $8500. R. R. 1, Box 242, ARCADIA, Cal.

FOR SALE—ARCADIA, FIVE OR TEN ACRES. Near 4th and Duarte. Five-year orange and lemon trees, with variety fruit for home use. Irrigation system installed. Four-room cottage. Ripe for subdivision in smaller tracts. Cheap, cash or terms. G. S. HOLMES, Angelus Hotel.

FOR SALE—Lot in Arcadia, 200x102, N.W. corner of Golden West and Lemon st. Call 403 S. ALVARADO. Wil. 5667.

Inglewood.

FOR SALE—Lot 120x150, Orange and Center Ave. Easy terms. Owner, 516 CHAMBER OF COMMERCE BLDG., L. A. Phone 15820.

Monrovia.

FOR SALE—5-room bungalow, lot 80x160, south front, 35 assorted fruit trees, automatic heater, chicken yard, garage, $5250. Cash $4000, balance to suit. See owner at 211 EAST LIME.

Sierra Madre.

FOR SALE—By owner, well built modern house, in select neighborhood three blocks from car line. Living-room with large fireplace, dining-room, music-room and entrance hall, all connected by double doors, have hardwood floors. Three bedrooms, two large sleeping porches with sliding windows and screens. Ruud water heater and gas furnace in basement. Garage 20x20, cement floor, toilet and oil closet. N.E. corner lot 179x208. 39 good bearing orange trees, attractive garden and lawn around house. Beautifully situated, with view on all sides of mountains and valley. Price $20,000. Phone Black 82.
171 W. LIVE OAK AVE.,
Sierra Madre, Cal.

San Gabriel.

FOR SALE—4½ acres on boulevard, adjoining Rosemead, to close estate. 21168.

Tujunga.

FOR SALE—Bargains: Too many to enumerate, mostly improved, lots in new subdivision, small payments down, balance on small monthly payments; acreage rentals and exchanges. See me for best locations and values in the valley. G. J. FISCHER, highway next to drug store.

FOR SALE—Cozy new bungalow, 2 large lots, situated in the green Verdugo hills, close in, near highway, $900; $300 will handle; balance on small monthly payments. G. J. FISCHER, highway next drug store.

FOR SALE—Week-end homesites, large or small, $250, up. Mountain scenery. Ideal climate. Owners, GEORGE C. BUCK'S office, Sunset Blvd.

FOR SALE—Cheap; 3-room house and lot, 40x164; million-dollar view free. J. E. HIGGINS, Tujunga, Cal.

Verdugo.

FOR SALE—
A sacrifice by owner. 60x250-foot lots on Columbus ave., north of Lorraine, Casa Verdugo. For all cash make me an offer. Any decent offer will be accepted. See owner, MOTEKUS, 5714 S. Vermont. Phone 209882.

BEACH PROPERTY—For Sale.

FOR SALE—Get free the KOCH REALTY GUIDE of properties. Santa Monica, Ocean Park, Venice. KOCH, 1352 3rd st., Santa Monica. 21129.

FOR SALE—Fine lots on beautiful bay $200 up, terms. Wonderful income features. 700 F. E. BLDG.

Long Beach.

FOR SALE—Away below market. Income and 120 feet frontage on Seaside Blvd., near Pier. $75,000. 1-4 cash, bal. easy. JEWELL-KREKE, 313 H. W. Hellman Bldg. 14134.

FOR SALE—Beach front lot. Easy terms. Owner. 516 CHAMBER OF COMMERCE BLDG., L. A. Phone 15820.

Redondo Beach.

FOR SALE—
SNAP.
$2000 DOWN.
8-room modern home, lot 40x150, in one block of postoffice and main business district. A real bargain at $6000.
H. E. CARTER, Next to Postoffice, Redondo Beach, Cal.

Santa Monica.

FOR SALE—7 rooms, hollow tile, tile bath, sink, shower. In Palisades; view ocean, mountains; furnished or unfurnished. Price $9000, easy terms. Owner, 313 EUCLID AVE. Phone Santa Monica 21694.

FOR SALE—5-room house, modern, bath, furniture, fruit trees, large lot. $1800. 1332 EIGHTH ST., Santa Monica.

Manhattan Beach.

FOR SALE—Building lot, easy terms. Owner, 516 CHAMBER OF COMMERCE BLDG. L. A. Phone 15820.

COUNTRY PROPTY—For Sale.

FOR SALE—
FRESNO FARM LANDS.
The famous fertile JAMES RANCH, plenty water, good roads, modern schools, best alfalfa, grape and fruit lands in SAN JOAQUIN VALLEY, within few miles of FRESNO. TEN YEARS' TIME TO PAY. We want real farmers; to such we will make exceptional proposition to meet your financial condition. Go with us and see what is being done. Free trip to buyers.
JAMES RANCH,
512 Hibernian Bldg.

FOR SALE—
SANTA CLARA CO. ORCHARD.
48 acres, half in bearing fruit, prunes, apricots, almonds, located western foothill section, ¼ mile off State Highway. Good improvements, best of soil, no irrigation, Mtn. spring water, hundreds of oak trees, finest climate. Price $40,000. For further particulars address owner,
HAL G. OSBURN,
Los Gatos, Santa Clara Co., Cal.

FOR SALE—EARLY TABLE GRAPE LAND. 20 or more acres in the famous Weed patch. Cement pipe lines to your land. Table grapes three weeks earlier. $50 per acre cash, balance long time payments. Let us tell you more about this land.
C. P. BLAKEMORE LAND COMPANY,
622 Van Nuys Bldg., Los Angeles, Cal.

FOR SALE—OR EXCHANGE—10 acres well improved, dairy or chicken ranch, in Stanislaus County. New 5-room furnished house, big barn, other outbuildings; equipment for 3000 chickens; all equipment goes with place, including Chevrolet car, 2 cows, 2200 hens, 2 horses. Only 2 miles from town; good schools and churches. San Gabriel Valley property preferred. Phone BOYLE 4906 for appointment.

FOR SALE—75 acres 30 miles from Los Angeles; paved road, ½ mile from town: 25 acres in 7-year-old apricots; electric pumping plant, house, barn and farming implements, $27,500.
5 acres, 4 acres in apricots; house, flowing well, $6500.
Ocean-front lots or lots on the still waters of Alaheim Bay. R. D. RICHARDS, Seal Beach, Cal.

FOR SALE—FOR QUICK SALE.
5 and 10-Acre Farms.
Figs, Grapes, Almonds, Carob, Vegetables, etc. Water 15 to 60 ft.
Heart of big development, 3 miles from city limits of Riverside.
$60 to $65 per acre.
Double your money on this buy.
BURNS & ASHTON, 723 Title Ins. Bldg.

FOR SALE — IDEAL SAN FERNANDO RANCH. Country home with every modern convenience, completely equipped, income-producing ranch, alfalfa, poultry, oranges, avocados, walnuts. Owner called East. Will sell stocked and ready to go.
MR. FARRA, NEVIN-REED CO.,
Colo. 795. 20 S. Raymond ave., Pasadena.

FOR SALE—OR EXCHANGE—
FINE ALFALFA, GRAIN AND FRUIT RANCH, on R.R. Well equipped and improved, clear. Well worth $60,000. 520 acres. Climate like Imperial Valley. Loc. Moapa Valley, Nev., one night's ride. In operation. G. S. HOLMES, Angelus Hotel.

FOR SALE—HOMESEEKERS, ATTENTION! Write for our latest pamphlet about Exeter, Cal., and our "Five Best Listings."
BALAAM & VAUGHN
Exeter, Cal.

FOR SALE—Bargain: must be sold to close estate, 40 acres land adjoining the Italian Vineyard; fine soil, under cultivation. $210 per acre. CALL 579298.

FOR SALE—Dairy farm, 25 head, trucks, four-room house. Good city route. 2 acres land, and equipment, $4600, some terms. E. W. GRIMMER, 228 S. Spring.

FOR SALE—To settle co-tenancy, 30 acres, abundance water, Riverside, Calif. Address Z, box 34, TIMES OFFICE.

FOR SALE—SOUTHERN PACIFIC RAILROAD LANDS. LONG TERM PAYMENTS. LAND DEPT., 829 STORY BLDG.

FOR SALE—Several small ranches cheap. BLACK CAT REALTY CO., 432 Byrne Bldg.

Antelope Valley.

FOR SALE—120 acres near Lancaster, Antelope Valley, excellent soil, no alkali; appraised at $35 per acre; will sacrifice for $12 an acre cash. PHONE 74093.

Arizona.

FOR SALE—
SALT RIVER VALLEY FARM.
AT ONE-HALF VALUE.
520 acres, all fenced, 3 houses, entire ranch in crop of alfalfa, potatoes, cotton, no better land or water in valley; write to or see H. B. WILKINSON, Pres. Phoenix Title and Trust Co., Phoenix, Ariz.

Imperial Valley.

FOR EXCHANGE—Non-resident will trade 160-acre real ranch Imperial Valley. Fine soft soil, very best water delivery. Excellent house, on main highway to Calexico. Write any banker, El Centro, and ask what tract 41-16-16 is worth. Address C, box 139, TIMES OFFICE.

COUNTRY PROPTY—For Sale.

Fallbrook.

FOR SALE — Three-story building, main highway; suitable business first floor, rooms or flats above; 3 lots; good income property. OWNER, Box M, Fallbrook.

Oceanside.

FOR SALE—Magnificent improved ranch, 300 acres, adjoining Oceanside, in San Luis Rey Valley, San Diego county, and in the oil district. Abundance of water. Fronting ocean and snow-clad mountains. Good improvements. Dairy farm now. A lovely home. A splendid investment. $300 per acre. Easy terms. JOHN JOHNSTON, F. C. Janssen, Oceanside.

Pomona.

FOR SALE—OR EXCHANGE—Orange or walnut groves; peach, apricot or chicken ranches; what have you to offer? MIDDLETON'S EXCHANGE, 333 W. Second st., Pomona, Cal.

Santa Barbara.

FOR SALE—CALIFORNIA HOME.
Seven-room brick bungalow in Santa Barbara, California; four bedrooms, hardwood floors throughout, fireplaces in living-room and dining-room, complete built-in features, tile roof, brick garage, lot 154 feet on paved street, 190 feet deep, plenty of fruit trees, oranges, lemons, apricots, plums, pears, peaches, grapes, etc. House built two years ago; splendid view of sea and mountains. Most equable climate in the world; most picturesque city in California. Owner going to England, offers same at sacrifice. Possession Feb. 1. Price $13,000; $6000 cash will swing the deal. OSCAR W. SMITH, 1st Nat. Bk. Bldg., Santa Barbara, California.

Mexico.

FOR SALE—BIGGEST BARGAINS IN MEXICO. ALL KINDS OF LANDS. 422-3 WASHINGTON BLDG. TEL. 61604.

Perris Valley.

FOR SALE—Paso Robles, almond land, subdivision of finest almond ground, 2¾ miles west of city on Adelaida highway; spring water on ground; act at once, as this is the opportunity to obtain the choicest land in the district. Write O. A. SWANSON, care Gen. Del., Paso Robles, Cal.

San Fernando Valley

FOR SALE—40 acres fine alfalfa. $550 per acre, very easy terms. Must be sold by January 20. Courtesy to agents.

FOR SALE—Farms and ranches. San Fernando Valley Land Office. California Bank Bldg., Van Nuys, Cal. D. W. STALEY, Agt.

MOUNTAIN AND CANYON.
Property—For Sale, Exch., Wanted

FOR SALE—PREOPENING SALE.
Cabin sites in beautiful Palmer Canyon. Lots among the oaks facing stream, $150 up. Only $50 cash. C. S. PHILLIPS, 900 Stock Exchange, 63604; Frank Simmonds, 1214 Pacific Mutual Bldg., or Frank Wheeler, Claremont, Cal.

FOR SALE—Cabin, near Roberts Camp; no auto road. ELLIOTT RHODES. Phone Black 23, Sierra Madre.

EASTERN, NORTHERN Property
For Sale, Exchange Wanted.

For Exchange.

FOR EXCHANGE—OR SALE — Irrigation plant in Oregon; 20,000 acres, State permit, A-1 water rights approved by State authorities; highly improved and populated lands; railroad through tract. Practically no new construction work required. No incumbrance. A live man could sell this water to land owners for a million dollars by putting in some time on it. Will sell entire plant and rights cheap for cash, or will entertain some trade of securities or real estate, or will give any live irrigation man the chance of a lifetime to develop this if he will put up some good-faith money.
SANTIAM RECLAMATION COMPANY,
1212 Gasco Bldg.,
Portland, Oregon.

FOR EXCHANGE—Lake-shore lot near Minneapolis. Want vacant lot or payment on house. 558 S. MILES, Huntington Park.

Wanted

WANTED—Clear eastern for 80 acres improved, San Joaquin Valley, near blvd. Small mtg. BOX 278, Sta. C, city.

WANTED—Eastern property; have high-class income. 530 W. NINTH. Pasco. [illegible]

GOVERNMENT LANDS—

HOMESTEADERS AND FARMERS.
Our surveyors have located a few good selections in farming and grazing lands 160 to 640 acres, adjoining lands selling from $10 to $20 per acre.
We charge for our services, including free timber for building and fences, 50 cents per acre, and we will also furnish grazing land and sheep, 100 without down payment with each half section.
Rainfall 15 inches. Climate comfortable and healthful. Products beans, oats, wheat, barley, corn and potatoes the best ever. See products in our office. We also have excellent lands producing beans, $10 per acre; terms.
HOME FOUNDATION CO., Phone 63196, 1202 HOLLINGSWORTH BLDG., 6th and Hill.

LAND UNDER
BOULDER CANYON PROJECT.
GOVERNMENT HOMESTEAD LOCATIONS.
Don't overlook this opportunity to secure 320 acres of fine land, practically free and located by men well acquainted with all land and conditions in the southwest.
We have maps and plats of this land in our office and will be open evenings and until noon Sunday. Come in for particulars and see
J. C. BROWN,
204 Bradbury Bldg. 11604.
Third and Broadway.

OIL PROPERTY—Wanted

WANTED—Parties with $25 upwards for unusual ground-floor opportunity in oil pre-organization. Company now operating. Particulars, address P, box 346, TIMES BRANCH.

FOR LEASE—Acreage on Signal Hill, right terms will be given to responsible oil producers. No promoters considered. E. L. McCORMACK, 502 Van Nuys Bldg.

10 TO 80 ACRES land, Coalinga oil district, one-fourth price adjoining property sold for recently. MR. HANNA, 817 Ch. of Commerce Bldg. [illegible]

PROMOTER wanted to handle ½ section of oil land adjoining producing fields. Write THOS. PHILLIPS, Box J, Oilfields, Cal.

W. C. MARSHALL, Geologist, Oil and Mining Engineer, has moved to 412 Pacific Finance Bldg., Los Angeles. Ph. PICO 3451.

FOR SALE—40 acres good oil land, Santa Fe Springs district. 68565.

WANTED—California oil lease. 422 WASHINGTON BLDG. 61604.

ORANGE, LEMON, WALNUT GROVES—Sale, Exchange, Wanted.

For Sale.

FOR SALE—20-acre grove on Foothill Blvd. immediately adjoining Glendora. Has 17 acres in 8-year-old lemon trees and three acres in Valencias. Abundant crop. Grove is in excellent condition. Has water plant on the property which produces more than an adequate flow of water. Has small California bungalow and barn. Would subdivide into five or ten-acre tracts. Terms, one-half cash, balance to suit purchaser. See owner at 704 TITLE GUARANTEE BLDG.

FOR SALE—10 acres near Fullerton, 5-year Valencia orange grove. Will sacrifice for quick sale. Here is your chance to secure a home that will support you.
THE HOWARD & BUTTERBAUGH LAND CO., 517 W. I. Hollingsworth Bldg. 13007.

FOR SALE—10-acre orange grove on blvd., mostly navels; large house, city conveniences; fine subdivision property. Good crop ready to pick. Part cash and terms. FRED ZIMMERMAN, N.W. cor. San Antonio and A st., Ontario, Cal. Phone 365-J.

For Exchange.

FOR EXCHANGE — Fine 10-acre orange grove, modern, fine home and buildings. Nothing better in California. Accept good income up to $20,000. Price $39,000. VALLEY INVESTMENT CO., 205 Porter Block, San Fernando.

FOR EXCHANGE— 5 acres of 8-year-old grove in San Fernando, clear, to trade for equity, will assume on a house. 910 S. GRAND, PH. 67480.

FOR EXCHANGE—10-acre young orange grove, 17 miles from Los Angeles, near car line. Exchange for Los Angeles property. Price $15,000. Address N, box 326, TIMES BRANCH.

FOR EXCHANGE—A 5-acre full-bearing orange orchard, 6-room modern house for home. Address VY, box 80, TIMES OFFICE.

POULTRY Ranches—For Sale.

FOR SALE—5-acre poultry ranch, 2000 laying pullets, 200-ft. laying-house, brooder house, capacity 5000. Aqueduct water. First-class equipment, all pres. $12,000 terms. Going East. Must be sold. Will consider L. A. apartments, income, up to $8000. W. P. STONE, 5204 Lankershim Boulevard.

FOR SALE—Poultry ranch, 2000 laying White Leghorns, nice farm house and tools; 1½ miles from San Pedro; big sacrifice. Inquire 2410 S. Vermont.

REAL ESTATE—For Sale.
Miscellaneous.

FOR SALE—DON'T WAIT
UNTIL SATURDAY NIGHT TO TELEPHONE YOUR SUNDAY ADS TO THE TIMES. DO IT FRIDAY OR EARLY SATURDAY; 8 P.M. IS CLOSING HOUR FOR ALL CLASSIFICATIONS. PICO 700; 10691.

FOR SALE — Bargains. Mexico ranches. 422-423 WASHINGTON BLDG., 61604.

REAL ESTATE—Wanted.

[illegible]

WANTED—[illegible]

TO LOAN—MONEY.

[illegible]

POWER PLANT TO BE BUILT.

Storage Dam on Salt River is Planned.

Tunnel is to be Drilled Through Ridge.

Rights Reported Secured from Miners.

[EXCLUSIVE DISPATCH.]

MIAMI (Ariz.) Jan. 20.—Another great hydroelectric power enterprise is planned on Salt River, about fifty miles from Miami, a short distance below where the Black and White rivers unite and not far from the mouth of Carrizo Creek. A great bend in the stream carries it back to within a few hundred feet of where it passes several miles above. A tunnel is to be drilled through a rock ridge, diversion of the water is to be made by a dam that may have considerable storage capacity and turbo-generators are to be placed at the tunnel outlet. The project is designed to produce power for the Globe-Miami district mining operations.

RIGHTS ARE SECURED.

Engineers now working on the tunnel and dam plan are reported in the employ of the Niagara Falls Power Company. Rights are said to have been secured from local miners who located what has been known as Horseshoe Bend fifteen years ago and who still are interested in copper deposits in the vicinity.

This project is independent of the Baum project, which is to the eastward, on Black River. A hearing lately was held at Phoenix on Baum's application, which was contested mainly because it contemplated large storage of water in three dams. It is known that the Reclamation Service n Arizona has not been consulted regarding this latest enterprise, but it is believed that mere use of the water for power will not be protested by other interests on the river. However, permission of the Federal Power Commission must be secured in all such cases.

COTTONSEED CAUSES ARREST.

W. A. Mousse, a railroad employee, is to be tried in Yuma January 23 charged with having had in his possession cottonseed introduced into the State in violation of law. He is charged with having brought to Yuma from Texas cottonseed found infested with insect pests of character highly dangerous to the cotton growers of the Yuma and Imperial Valleys.

MEXICAN SLAYERS OF JAILER HANGED.

PETITION OF CONSUL-GENERAL AT EL PASO TO GOVERNOR IS DISREGARDED.

[BY A. P. DAY WIRE.]

SILVER (N. M.) Jan. 20.—Eisauterio Corral and Romaldo Lozano were hanged here today as the penalty for the slaying of Ventura Benicoma, jailer of Silver City.

The two men, according to officers, admitted killing the jailer with an ax on April 2, 1921, when they escaped from the Grant County Jail.

Luis Montes de Oca, Mexican Consul-General at El Paso, had petitioned the Governor to commute the sentence of Lozano at the request of Lozano's mother, who claimed her son was only 15 years old. Lozano was a citizen of Mexico.

A commission appointed by the Governor held that both men were more than 19 years old.

INFLUENZA KILLING HUNDREDS IN EUROPE.

[BY EARLE AND ASSOCIATED PRESS.]

LONDON, Jan. 20.—The latest mortality figures show no abatement in the outbreak of influenza in the United Kingdom.

Last week there were 1262 deaths from the disease, an increase of 443 over the previous week besides 707 deaths from bronchial pneumonia.

MAY LEAVE BONUS MEASURE TO HOUSE.

[BY A. P. NIGHT WIRE.]

WASHINGTON, Jan. 20.—Initial action on the proposed soldiers' bonus legislation may be left to the House. Administration and Congressional leaders are understood to be in agreement that the measure shall carry the means of financing the adjusted compensation for the former service men, and under the Constitution revenue-raising bills must originate in the House.

GUNS FOR DRY AGENTS.

[BY A. P. DAY WIRE.]

SAN FRANCISCO, Jan. 19.—Shotguns will be given soon to all prohibition agents in California under orders issued here yesterday by Tom Brown, assistant prohibition director, acting for E. Forrest Mitchell, prohibition director now in Los Angeles. The action was taken, Mr. Brown explained, on information that armed bandits had attempted to rob prohibition agents of $15,000 worth of liquor in Dublin Canyon, Alameda county, Tuesday.

EXTRADITION HEARING.

[BY A. P. DAY WIRE.]

SEATTLE, Jan. 20.—Hearing on an extradition warrant against Gustave Severin, alias Hans Eckhardt, former colonel in the German army and now facing a charge of grand larceny in San Francisco and Philadelphia, was set for next Thursday by Judge Dalton in District Court here yesterday. Severin is alleged to have obtained money from Germans under false pretenses in a plan for film importations. Because of refusal to put up $2000 bail for his release he is in jail here.

Keeps Wells Fargo Business.

[BY CABLE AND ASSOCIATED PRESS.]

MEXICO CITY, Jan. 20.—Senor Denecri, president of the executive council of the Mexican National Railways, said today that the Wells Fargo Express will not be returned to the owners for the present at least.

WOUNDED VETERANS ASK FOR STATE AID.

FOUR THOUSAND APPLY UNDER FARM AND HOME PURCHASE ACT.

[BY A. P. NIGHT WIRE.]

SACRAMENTO, Jan. 20.—Announcement was made today by the California Veterans' Welfare Board that of the first 4000 applicants for State aid under the Veterans' Farm and Home Purchase Act passed by the last Legislature, 1273 have claimed preference by reason of wounds or disabilities.

The large percentage of wounded and disabled men applying for assistance is explained by the fact that the statute provides first consideration shall be given to such veterans.

It is estimated that approximately 500 veterans can be granted the benefits of the act with the present appropriation of $2,000,000. The Veterans' Welfare Bond Act of 1921, which will appear on the November ballot, provides additional funds for the administration of the act.

WOMAN IS FATALLY BURNED IN HER HOME

[BY A. P. DAY WIRE.]

SACRAMENTO, Jan. 20.—Mrs. Lottie Stevens, wife of a soldier, said to be undergoing treatment for tuberculosis, died here last night as the result of burns received at her home when she attempted to sweep some floor dirt and dirt into the stove. Her apron became ignited and the blaze soon enveloped her body. She died in a hospital several hours later.

Mrs. Stevens was the mother of a 9-months-old baby. Her husband is believed to be in a San Francisco hospital.

CHILE ACCEPTS INVITATION.

[BY CABLE AND ASSOCIATED PRESS.]

SANTIAGO (Chile) Jan. 20.—Foreign Minister Barros Jarpa forwarded a note to Washington last night through Ambassador Collier, accepting on behalf of Chile the United States government's invitation to send representatives to Washington to negotiate with Peruvian envoys on the unfulfilled clauses of the treaty of Ancon.

WHAT'S DOING TODAY.

Dr. R. C. Morrison preaches in Pestel Hall, 227 South Main street, 7:30 p.m.
Picnic, Canadian Tourists' Association, Sycamore Grove.
Scribblers' League, 802 Brack Shops, 8 p.m.; Mrs. Christabel Pankhurst, speaker.
Rabbi Edgar F. Magnin interprets "The Great Experience," Temple B'nai B'rith, 10:30 a.m.
Canadian Maple Leaf Club, social and dance, Gamut Club, 1044 South Hope street, evening.
Basketball, local Athletic Club vs. San Diego Y.M.C.A., at Athletic Club, evening.
Story Writers' Club, Library Hall, Fay Building, Third and Hill streets, evening.
Council No. 82, United Commercial Travelers of America, Fraternal Brotherhood Building, 845 South Figueroa street, 8:20 p.m.
Oregon Society, Walker Auditorium, 730 South Grand avenue, evening.
City Club, luncheon, Chapman Building. Capt. Dudley S. Corlett on "Drainage and Water Conservation in the Orient."
Victory Post, dance, 327½ South Hill street, 8 p.m.
Agnes Burrall Nation's collection of reproductions of old masters, Museum of History, Science and Art, Exposition Park, 7 to 10 p.m.
Benefit, Veterans of Foreign Wars, Trinity Auditorium, evening.
Symphony concert, Philharmonic Orchestra, Philharmonic Auditorium, 8:20 p.m.
South Dakota picnic, Sycamore Grove, all day. Regular meeting, Walker Auditorium, 730 South Grand avenue, evening.
Kentucky Society, Angelus Hotel, Fourth and Spring streets, evening.
Oregon Society, Roosevelt Hall, 730 South Grand avenue, evening.
Thimble Club, dinner, Patriotic Hall, 1816 South Figueroa street, 12 m.

THEATERS AND AMUSEMENTS.

Mission, Broadway at Ninth—George Arliss in "Disraeli." (Motion picture.)
Alhambra, Hill, between Seventh and Eighth—"Queen of Sheba." (Motion picture.)
New Garrick, Broadway at Eighth—May Allison in "Big Game." (Motion picture.)
Clune's Broadway, 528 South Broadway—Wanda Hawley in "Too Much Wife," and William Desmond in "The Policeman and the Baby." (Motion pictures.)
Burbank, Main at Sixth—"Up in the Air." (Musical comedy.)
Orpheum, 630 South Broadway—Vaudeville.
Broadway Pantages—Broadway, between Fifth and Sixth—Will Morrissey's Revue. (Musical show.)
Symphony, Broadway at Sixth—Harold Lloyd in "A Sailor-Made Man." (Motion picture.)
Morosco, 744 South Broadway—"A Prince There Was." (Stage.)
Majestic, 845 South Broadway—"Scandal." (Stage.)
California, Main at Eighth—"Grand Larceny." (Motion picture.)
Miller's, Main near Ninth—"Perjury." (Motion picture.)
Kinema, Grand at Seventh—"The Lotus Eater." (Motion picture.)
Grauman's Rialto, Broadway near Eighth—Wallace Reid and Elsie Ferguson in "Forever." (Motion picture.)
Loew's State, Broadway and Seventh—"Fighting Mad." (Motion picture and vaudeville.)
Superba, Broadway, between Fifth and Sixth—"The Fire-Eater." (Motion picture.)
Mason, 127 South Broadway—Nance O'Neil in "The Passion Flower." (Stage.)
Philharmonic Auditorium, Fifth at Olive—San Carlo Grand Opera Company.
Hip, 320 South Main—"The Secret of the Hills." (Motion picture) and vaudeville.
Grauman's Million Dollar, Third and Broadway—Pola Negri in "The Last Payment." (Motion picture.)
Old San Gabriel Mission, San Gabriel—"The Mission Play." (Spectacular drama.)
Tally's Broadway, 833 South Broadway—Dorothy Dalton in "The Woman Untamed." (Motion picture.)
Pantages Vaudeville, Seventh at Hill—"The Journey's End." (Motion picture) and vaudeville.

PRESIDENT IS GUEST OF ALUMNI

Graduates Help to Keep University's Equilibrium, Declares Von KleinSmid.

President Von KleinSmid was the guest of honor at a banquet given last night at 741 South Broadway, by the Greater Alumni Association of the University of Southern California. Dr. Geo. Finley Bovard, president emiritus, was prevented from attending the banquet because of illness.

Dr. R. B. Von KleinSmid

"An alumni organization well-organized and actively functioning is the backbone of the activities of a great university," said President Von KleinSmid. "To it the board of trustees, the faculty and the undergraduates can turn for suggestions, for help, and for real guidance in times of stress. There are many times in the history of a university when sage counsel is necessary to keep the equilibrium of the entire institution. No body of men and women is so qualified to furnish this assistance as the alumni of the university, who know not only the past, but also the present and who from their experience have the best and clearest insight into the future."

W. M. Bowen, of the board of trustees of the university, was master of ceremonies. W. Cloyd Snyder of the class of 1912 of the college of law, was toastmaster.

Mayor Cryer, an alumnus of the University of Michigan, extended a welcome on behalf of the city to the new president of the U.S.C. He spoke of the remarkable expansion of the institution which has grown from an enrollment of 400 to its present registration of 7000 students.

State Superintendent of Schools, Wood, Mrs. Susan Dorsey, City Superintendent of Schools, former Lieut.-Gov. A. J. Wallace, George I. Cochran, treasurer of the board of trustees, and Harry A. Williams of The Times, also were honor guests.

Harold L. Brewster and Press Woodruff gave monologues and Miss Gladys G. Hill sang several numbers.

DEATH TAKES FORMER FOLLIES CHORUS GIRL

Miss Phyllis Grey, 25 years old, said to have been a Follies chorus girl several years ago, died at the County Hospital yesterday after lingering between life and death for several days from poisoning. She swallowed the poison in her apartment, 1320 West Fith street, last Tuesday after leaving directions for the disposal of her body. Despondency was said to have been the cause for her act.

BUSINESS BREVITIES.
[Advertising]

Prof. Henry Dickson, principal Dickson Memory School, Chicago, will give a series of illustrated lectures explaining his very successful methods of visual and mental training. For particulars and free memory and concentration test address 1745 N. Alexandria ave.

The Times Branch Office, 619 South Spring street. Advertisements and subscriptions taken. Telephones Pico 700, 10391.

Diamond loans. Kusel, Stimson Bg.

Kemper-Thomas Co., Cincinnati. Largest house U. S. advertising novelties, calendars, signs. L. A. office, 811 Lissner Bldg. Write for salesman to call.

SHIPPING.

LOS ANGELES HARBOR.

ARRIVED—FRIDAY JAN. 20.

Steamer Harvard, San Francisco, 10 a.m.
Motorship Lassen, Gray's Harbor, 3 p.m.
Steamer Florence Olson, Gray's Harbor, 12:30 p.m.

SAILED—FRIDAY, JAN. 20.

Steamer Hamer, Honolulu, 6:30 a.m.
Steamer Brunswick, Fort Bragg, 7 a.m.
Steamer Senator, San Diego, 7 a.m.
Steamer Frank G. Drum, San Francisco, 1 p.m.

PASSENGER SCHEDULE.

TO ARRIVE.

Jan. 21—Mexico, San Francisco, 6 a.m.
Jan. 21—Senator, San Diego, 7 a.m.
Jan. 21—Cuba, San Francisco, 6 a.m.
Jan. 21—President, Puget Sound, 3 p.m.
Jan. 22—Harvard, San Francisco, 10 a.m.
Jan. 22—Admiral Dewey, Puget Sound, 4 p.m.
Jan. 22—Humboldt, San Francisco, 6 a.m.
Jan. 23—Buckeye State, Baltimore, 6 a.m.
Jan. 23—Humboldt, San Francisco, 6 a.m.
Jan. 24—Hawkeye State, Honolulu, 6 a.m.
Jan. 24—Admiral Dewey, San Diego, 7 a.m.
Jan. 25—Yale, San Francisco, 10 a.m.

TO DEPART.

Jan. 21—Cuba, Cristobal, 5 p.m.
Jan. 21—Senator, Portland, 10 a.m.
Jan. 22—President, Puget Sound, 10 a.m.
Jan. 23—Admiral Dewey, San Diego, 11 p.m.
Jan. 23—Mexico, Salina Cruz, 5 p.m.
Jan. 23—Buckeye State, San Francisco, 5 p.m.
Jan. 23—Yale, San Francisco, 4 p.m.
Jan. 23—Humboldt, San Francisco, 5 p.m.
Jan. 24—Hawkeye State, Baltimore, 5 p.m.
Jan. 24—Admiral Dewey, Puget Sound, 10 a.m.
Jan. 25—Yale, San Francisco, 4 p.m.

SCHEDULED ARRIVALS.

(Cargo Carriers Only.)

SATURDAY, JAN. 21, 1922.

Steamer Alaskan, San Francisco.
Steamer Willamette, Puget Sound.
Steamer Shasta, Portland.
Steamer Daisy, Portland.

SUNDAY, JAN. 22, 1922.

Motorship Challamba, Astoria.
British steamer Shabonnee, Shanghai.
Motorship Coolcha, Seattle.
Steamer Daisy Matthews, Astoria.

MONDAY, JAN. 23, 1922.

Steamer Cold Harbor, Philadelphia.
Steamer Wahkeena, Aberdeen.
Motorship William Donovan, Aberdeen.
Steamer Horace X. Baxter, Seattle.
Motorship Kennecott, San Francisco.
Steamer American, San Francisco.
Steamer Julia Luckenbach, San Francisco.
Steamer Willpolo, San Francisco.
Steamer Hyades, San Francisco.

TUESDAY, JAN. 24, 1922.

Steamer Steel Scientist, New York.
Steamer Arizonan, Boston.
Steamer West Prospect, Cebu.
Steamer Steel Seafarer, San Francisco.
Steamer Meriden, San Francisco.
Steamer Wapama, San Francisco.

SCHEDULED DEPARTURES.

(Cargo Carriers Only.)

SATURDAY, JAN. 21, 1922.

Steamer Munrio, San Francisco.
Motorship Boobyalla, Gray's Harbor.
Steamer Henry D. Whiton, Sabine.
Steamer Trinidad, Astoria.

SUNDAY, JAN. 22, 1922.

Steamer Claremont, Astoria.
Steamer Halco, Astoria.
Motorship Apollo, San Francisco.
Steamer Hartwood, Gray's Harbor.

MONDAY, JAN. 23, 1922.

Steamer Alaskan, New York.
Steamer Florence Olson, Gray's Harbor.

TUESDAY, JAN. 24, 1922.

British steamer Shabonnee, Shanghai.
Steamer Cold Harbor, San Francisco.
Steamer Julia Luckenbach, New York.
Motorship Kennecott, New York.

CATALINA SERVICE

Steamer Avalon leaves Wilmington 10 a.m. daily and returns 5:45 p.m.

IN PORT.

Steamer West Montop, Watchhorn basin.
Steamer Washtenaw, Southwestern Shipbldg. Co.
Schooner Oceania Vance, outer harbor.
Motorship Bootvalla, inner harbor.
Steamer Tiverton, Hines Lumber Co.
Steamer Munrio, Vegetable Oil Co. dock.
Steamer Hartwood, Outer Harbor dock.
Steamer Henry S. Grove, Outer Harbor dock.
Steamer Henry D. Whiton, Outer Harbor dock.
Steamer Claremont, Outer Harbor dock.
Motorship Culburra, Hammond Lumber Co.
Steamer Stanwood, Hines Lumber Co.
Steamer Stanley Dollar, inner harbor.
Steamer Helene, inner harbor.
Steamer Yale, L. A. S. & D. Co.
Motorship Apollo, inner harbor.
Tank steamer Frank G. Drum, Standard Oil Co.
Steamer Brunswick, inner harbor.
Steamer Idaho, inner harbor.
Steamer Ryder-Hanify, inner harbor.
Steamer Daisy Freeman, inner harbor.
Steamer Brunswick, Outer Harbor dock.
Steamer Edna, Southern Pacific wharf.
Mexican steamer Colima, L. A. S. & D. Co.
Schooner Lady Mine, inner harbor.
Steamer Florence Olson, Southern Pacific slip.
Motorship Angel, Luckenbach pier.

OFF SHORE—LOADING.

Steamer Oregonian, New Orleans.
Steamer F. J. Luckenbach, Puget Sound-N. Y.
Steamer Eldorado, New Orleans.
Steamer West Haven, New York.
Norwegian motorship Geo. Washington, Antwerp.
Steamer Pennsylvanian, Antwerp.
Steamer Dakotan, Liverpool.
Japanese steamer Shiyo Maru, Valparaiso.
Steamer Texan, Antwerp.
Steamer Robin Goodfellow, New York.
Steamer West Ages, Yokohama.
Steamer Steel Exporter, Baltimore.
Steamer Alaskan, Puget Sound-Europe.
Steamer American, Puget Sound-Boston.
Steamer Deerfield, New York.
Steamer Tuscaloosa City, Puget Sound-N. Y.
Steamer Willhilo, New York.
Steamer Lewis Luckenbach, New York.
Steamer Cuba, San Francisco-Cristobal.
Steamer Steel Mariner, San Francisco-New York.
Steamer West Notus, San Francisco-Buenos Aires.
Steamer Thos. P. Beal, Puget Sound-New York.
Steamer Willpolo, Portland-New York.
French steamer Montana, Bordeaux.
French steamer Texas, Bordeaux.
Steamer Blue Triangle, Portland, Me.
Steamer Dewey, S. F.-Orient.
Steamer Hattie Luckenbach, P. S.-N. Y.
Steamer Thomas P. Beal, P. S.-N. Y.
Steamer Tuscaloosa City, P. S.-Europe.
Steamer Willhilo, P. S.-Europe.
Steamer Knoxville City, P. S.-N. Y.
Steamer Julia Luckenbach, P. S.-Boston.
Steamer Kentuckian, Boston.

COASTWISE CARGO CARRIERS

Steamer Capt. A. F. Lucas, Cordova, Jan. 10.
Steamer Willamette, Puget Sound, Jan. 18.
Steamer Shasta, Portland, Jan. 18.
Steamer Daisy, Portland, Jan. 16.
Motorship Lassen, Gray's Harbor, Jan. 18.
Steamer Daisy Matthews, Portland, Jan. 17.
Steamer Fort Bragg, Gray's Harbor, Jan. 17.
Steamer Willie A. Higgins, Gray's Harbor, Jan. 17.
Steamer Virginia Olson, Willapa, Jan. 17.
Motorship Challamba, Gray's Harbor, Jan. 18.
Motorship Wm. Donovan, Gray's Harbor, Jan. 18.
Steamer Wahkeena, Gray's Harbor, Jan. 18.
Steamer Daisy Matthews, Portland, Jan. 18.
Steamer Prentiss, Albion, Jan. 18.
Steamer Admiral Goodrich, Seattle, Jan. 18.
British steamer Canadian Observer, Nanoose, Jan. 16.
British steamer Canadian Farmer, Vancouver, B. C., Jan. 17.
Steamer Anne Hanify, Tacoma.
Motorship Babinda, Portland.
Steamer Mukilteo, Port Angeles.
Steamer Centralia, Eureka.
Steamer Chas. Christenson, Willapa.
Steamer Daisy Gadsby, Gray's Harbor.
Steamer Santa Inez, Tacoma.
Steamer Thomas Crowley, Portland.
Steamer Vanguard, Eureka.
Steamer Wapama, Everett.

OFF SHORE—EN ROUTE.

Steamer West Prospect, Cebu, Dec. 28.
Danish motorship Siam, Antwerp, Dec. 28.
Japanese steamer Rakuyo Maru, Hongkong, Dec. 13.
Danish motorship Kobenhavn, Antwerp, via Balboa, Jan. 4.
Japanese steamer Anyo Maru, Valparaiso, via Iquique, Jan. 4.
Nor. m.s. Tosca, Antwerp, Dec. 28.
Steamer Buckeye State, Baltimore, Jan. 13.
Steamer Cold Harbor, Philadelphia, Jan. 1.
Steamer West Jena, Manila, Jan. 10.
Steamer Floridian, Liverpool, Jan. 7.
Steamer Rotarian, Montevideo; arrived at Santos Jan. 9.
Steamer Steel Navigator, New York, Jan. 13.
Steamer Ohioan, New York, Jan. 13.
Steamer K. I. Luckenbach, New York, Jan. 15.
Steamer A. L. Kent, New York, Jan. 12.
Steamer Columbia, Baltimore, Jan. 13.
Steamer Pleiades, New Orleans, via Balboa, Jan. 11.
Steamer Shabonee, Shanghai, Dec. 31.
Steamer Princess, New York, via Balboa, Jan. 13.
Steamer Arizonan, Boston, via Balboa, Jan. 14.
Steamer Harry Luckenbach, New York, via Balboa, Jan. 14.
Steamer Wm. A. McKenney, Savannah, via Balboa, Jan. 18.
Steamer Columbia, Norfolk, Jan. 13.
Steamer Robin Gray, Baltimore, Jan. 14.
Japanese steamer Bandai Maru, Otaru, Jan. 2.
Steamer Frederick Luckenbach, New Orleans, Jan. 15.
Steamer Cape Henry, Baltimore, Jan. 14.
Steamer Steel Exporter, Baltimore, Jan. 13.
Steamer Blue Triangle, Boston, Jan. 20.
Steamer Deerfield, New York, Jan. 13.
Steamer City of Lincoln, Balboa, Jan. 17.

TIDE TABLE.

Tides are given in the order of their occurrence. On some days but three tides occur, the fourth tide occurring the following morning. Heights are reckoned from mean lower low water.

		High.	Low.	High.	Low.
Saturday,	Jan. 21..	4:21	11:50	5:30	10:50
		6.1	0.9	3.4	2.0
Sunday,	Jan. 22..	5:22	12:48	6:35	11:56
		6.2	0.4	3.9	2.1
Monday,	Jan. 23..	6:17	1:38	7:42	....
		6.2	0.0	4.2	
		Low.	High.	Low.	High.
Tuesday,	Jan. 24..	12:41	7:02	2:30	8:27
		2.0	6.1	-0.3	4.5
Wed'day,	Jan. 25..	1:24	7:41	3:30	9:00
		2.0	6.1	-0.3	4.6
Thursday,	Jan. 26..	2:01	8:16	4:00	9:30
		1.9	6.0	-0.4	4.7
Friday,	Jan. 27..	2:31	8:50	4:39	9:59
		1.8	6.0	-0.4	4.7

AWARDED DAMAGES AFTER AUTO CRASH.

A jury in Judge Hewitt's court, yesterday awarded Hugh G. MacClemmy $2000 damages against Clarence Mowers, San Pedro taxicab owner, for injuries sustained when his machine and a taxicab containing five sailors collided on the road from San Pedro to Long Beach. Mr. MacClemmy sued for $14,000.

RADIO REPORT.

[BY U. S. NAVAL RADIO COMMUNICATION SERVICE.]

Noon, Jan. 19.—S.S. Steel Scientist, New York for Los Angeles, 1210 miles from Los Angeles. 8 p.m., Jan. 19.—S.S. Shibonee, Shanghai for Los Angeles, 1075 miles from Los Angeles; S.S. Florence Luckenbach, San Francisco for Los Angeles, abeam Santa Barbara light.

Noon, Jan. 19.—S.S. Frank G. Drum, for Los Angeles, 10 miles from Los Angeles.

8 p.m., Jan. 19.—S.S. Siskiyou, Los Angeles for Tacoma, 40 miles from Los Angeles; S.S. Everett, San Diego for San Francisco, 25 miles from San Diego.

OFF-SHORE RADIO.

[BY U. S. NAVAL RADIO COMMUNICATION SERVICE.]

HONOLULU, Jan. 18.—Arrivals: S.S. Eastern Cloud, from New York, via Balboa; S.S. Sydney Buford, from San Francisco; S.S. Celtic Prince, from Balboa.

Departures: S.S. Eastern Cloud, from Kobe; S.S. Sonoma, for San Francisco; S.S. City of Tokio, for Yokohama; S.S. Celtic Prince, for Yokohama; S.S. Manoa, for San Francisco.

NAVAL ORDERS.

[EXCLUSIVE DISPATCH.]

WASHINGTON, Jan. 20.—Naval orders:
Capt. E. H. Durell to home.
Lieut.-Commander H. D. Lebourgeois to U.S.S. Cole.
Lieut.-Commander H. K. Lewis to destroyer squadron, Pacific Fleet.
Lieut.-Commander R. W. Mathewson to U.S.S. Allen.
Lieut.-Commander H. D. McGuire to U.S.S. Lamson.
Lieut.-Commander W. R. Pashley to U.S.S. Humphreys.
Lieut. F. P. Culbert to Washington.
Lieut. H. H. Edwards to Hampton Roads, Va.
Ensign E. L. Adams to destroyer squadron, Pacific Fleet.
Ensign F. J. Bridgett to Hampton Roads.
Ensign A. E. Conlon to destroyer squadron, Pacific Fleet.
Ensign W. M. M. Lobeano to destroyer squadron, Pacific Fleet.
Ensign M. D. MacGregor to destroyer squadron, Pacific Fleet.
Ensign P. G. Nichols to Hampton Roads.
Ensign E. B. Parsons to U.S.S. Florida.
Ensign G. K. G. Reilly to U.S.S. Eagle 33.
Ensign A. M. Van Eaton to destroyer squadron, Pacific Fleet.
Commander R. A. Bachmann to New York.
Commander L. W. Bishop to U.S.S. Tennessee.
Lieut.-Commander H. L. Brown to U.S.S. Nevada.
Lieut.-Commander G. B. Thomas to U.S.S. Texas.
Lieut. I. B. Polak to New York.
Lieut. C. J. Flotte to Newport, R. I.
Lieut.-Commander R. C. Green to U.S.S. Prairie.
Lieut. C. H. Webber to San Diego, Cal.
Lieut.-Commander E. C. Edwards to Washington.
Lieut.-Commander E. G. Morsell to U.S.S. Eagle 11.
Lieut. W. H. Bicknell to U.S.S. Yukon.
Lieut. W. E. Morton to U.S.S. Spica.
Lieut. O. J. Phillips to Boston.
Lieut. J. E. Sauner to U.S.S. Vega.
Lieut. M. F. Talbot to Philadelphia.
Lieut. W. R. Todd to Indian Head, Md.
Lieut. T. S. Wylly to Charleston, S. C.
Lieut. C. J. Buck to U.S.S. Eagle 11.
Lieut. J. H. Ca'lion to New York.
Lieut. J. J. Graham to U.S.S. Bushnell.
Lieut. H. R. Jackson to U.S.S. Eagle 11.
Lieut. J. T. Larue to U.S.S. Eagle 11.
Lieut. T. M. Stock to Washington.
Ensign W. S. Cooper to U.S.S. Eagle 11.
Ensign E. R. Feeney to Pacific Fleet supply officer.
Lieut. J. A. Price to Philadelphia.
Gunner Thomas Noland to U.S.S. Eagle 11.
Gunner A. J. Petrasek to Norfolk.
Machinist Frederick Seafeld to U.S.S. Mississippi.
Pay Clerk T. J. Bolan to eighth naval district.
Machinist G. F. Veth to U.S.S. Pennsylvania.
Lieut. Hayden Crocker to home.
Lieut. F. W. Weiss to U.S.S. Sirius.

NEW CUTTER TO CURB LIQUOR SMUGGLERS.

HAIDA, NOW IN PORT, ONE OF THREE BOATS FOR COAST PATROL SERVICE.

Southern California is due for a long dry spell, according to Capt. J. F. Hottel, commanding the United States coast guard cutter Haida, now in port at Los Angeles Harbor.

The Haida is one of three craft of her type just completed which will patrol the Pacific Coast from Alaska to San Diego to run down all rum runners, Chinese smugglers and others suspected of shady work on the high seas. The other two vessels, the Modoc and Mojave, will patrol the coast from Puget Sound to Alaska, while the Haida, based on Los Angeles Harbor, will cover the district extending from Eureka to San Diego.

The three new coast guard cutters, built at an Oakland shipyard, are well designed, unusually seaworthy vessels 240 feet in length, clearing a 39-foot beam and a depth of 25½ feet. They displace 1600 tons when loaded and are the first coast guard cutters to be electrically driven. They have a speed of more than sixteen knots.

Will of Rich Lawyer Filed for Probate.

The will of the late William Stanton, wealthy Pasadena attorney, was filed for probate yesterday, disposing of $300,000 worth of property. The instrument, which contains seventeen pages of finely written script, is said to be one of the most complete and exhaustive wills ever filed. Provision is made, it is said, for every contingency which might possibly arise.

Mrs. Sophronia Stanton, the widow, was left $20,000 and an annuity of $12,000 from the estate. The balance was left to a daughter, Mrs. Emmily Picher of Hubbard Woods, Ill., and numerous relatives.

FIGHTS SEWAGE PLAN.

Culver City Objects to Use of Ballona Creek by City.

Culver City, through the people of the State, is seeking by a suit against the city of Los Angeles, filed yesterday, to restrain the city from diverting sewage into Ballona Creek and from constructing a pipe line.

There are numerous wells in and about Culver City and it is contended that the waters of the wells used for domestic purposes will become contaminated by the proposed sewage system; further, that Ballona Creek is inadequate to carry away the sewage dumped into it.

QUITS FEDERAL JOB TO ENTER BUSINESS.

David Gershon, for the past seven years a special agent of the Department of Justice, and for a large part of that time stationed at San Diego, yesterday severed his connection with the government and will engage in private business. During the war, Mr. Gershon was in charge of about 2090 alien enemies, at Fort Douglas, Utah. He has been engaged in some of the most important Federal cases on the Pacific Coast.

Modish hat of Silk in navy or Copen, trimmed with Ostrich pom pom.

The Early Spring Hats for Girls

Such smart little hats of Taffeta and Faille with bright flowers, pom poms, beads, etc. Navy, Bright red, Sand Brown, Copen.
(Third Floor)

Myer Siegel & Co.
445 Broadway.

F. SUIE ONE CO.
IMPORTERS OF
CHINESE ARTS AND RUGS

Interior Decorations
Jades—Silks—Embroideries
Porcelains—Furniture—Baskets
MAIN STORE
510 N. LOS ANGELES ST.
BRANCHES
50-52 S. Raymond Ave., Pasadena, Cal.
969 W. Seventh St.

$30.00 $30.00

ELGIN—6-0 Size—20-Year Gold Filled Case
Ribbon or Bracelet—Fully Guaranteed
In Round $27; Octagon, $29; Engraved $1 Extra
MONTGOMERY BROS.
Jewelers & Silversmiths
Broadway at 4th St

USE SLOAN'S TO EASE LAME BACKS

YOU can't do your best when your back and every muscle aches with fatigue. Apply Sloan's Liniment freely *without rubbing, as it penetrates* and a quick glow of warmth and comfort will put the "pep" back into you.

Good for rheumatism, neuralgia, lumbago, sciatica, sprains and strains, aches and pains, bruises, stiff joints and bad weather after-effects.

For 40 years Sloan's has been the standard liniment in thousands of homes all over the world.

You'll find it clean too—leaving no skin stains, muss or clogged pores. Its very odor—healthy and stimulating—suggests the good it will do.

Keep a bottle handy for you never know when you will need it.

At all druggists—35c, 70, $1.40.

Sloan's Liniment (Pain's enemy)

For pimply faces use freely every night Dr. Hobson's Eczema Ointment. You will be surprised at the quick improvement. Good also for eczema, acne, itching skin and other skin troubles. One of Dr. Hobson's Family Remedies.

Dr. Hobson's Eczema Ointment

Teeth as Low as $5; Best Set $7

Best set, none better, no matter how much you pay, including your choice of base plate material (metal excepted). Guaranteed 10 years $7

MY EXTREMELY LOW PRICES

[illegible price list: set of teeth, gold crowns, bridge work, porcelain crowns, gold fillings, gold inlays, synthetic porcelain fillings, silver fillings, cement fillings, teeth treated, pyorrhea treatment, nerve removed (painless), teeth extracted (painless)]

No charge for Painless Extracting and Cleaning when other work is contracted for.

Old gold is valuable. I pay cash or allow you full value for it on dental work.

NOT A DENTAL PARLOR. A PRIVATE, high-class, up-to-date, SANITARY dental office with sterilized instruments and gentlemanly operators whom you will not be ashamed to recommend to your friends.

X-RAY PRICES:
Single exposure $1.00
Additional exposures (each) 75c
Ten exposures, $5. Complete set (12) $6.
Perfect Pictures Guaranteed.

DR. [illegible] Entire Third Floor 536 S. Bdwy.
Hours 8:30 to 6; Sun. 9 to 12. Phone 63-[illegible]

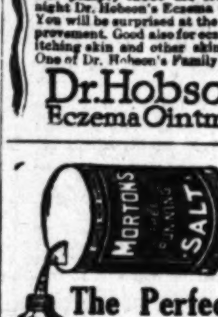

The Perfect Salt at Last
It's Morton's Salt
Buy It Today

Heat As Wanted

Scientifically built, instantaneous heat that is pure, burning gas never coming in contact with air heated, rooms retain all oxygen. That's why Ward dominates in heating. Used the world over.

Catalogue on request.

WARD HEATER COMPANY
1816 Central Avenue.
Phone Broadway 6841.
Factories: Los Angeles, Detroit, Montreal.

Stops Croup

"My baby strangled with croup so bad, she could not sleep. But Foley's Honey and Tar stopped it, and she rested well." *Mrs. C. T. Jackson, Nebraska City, Neb.*

That's why careful mothers prefer Foley's Honey and Tar to all other cough medicines.

Safe, Sure, Reliable.

FOLEY'S HONEY AND TAR

Your WATCH Repaired for......$1.50
Am. Watches only.

Our Reason
Every watch we repair adds another satisfied customer to our list of thousands. Work guaranteed two years.

Magnolia Jewelry Co.
"THE WATCH HOUSE"

We carry a big line of all makes RAILROAD watches. We can save you 25 per cent. Come in and convince yourself.

Elgin and Waltham WATCHES Gold Filled case. Our Price....... $10

619 S. Spring Street
Bring this Ad with you.

Men's and Young Men's Finest Suits and Overcoats
Now ½ Price
EVERSOLL'S
429 W. 7th St.

SUBSCRIBE TO THE CHRONICLE

San Francisco's Leading DAILY and SUNDAY PAPER

You cannot afford to overlook its special Sunday features, which teem with interest.

Subscription and advertising rates given upon application to the Los Angeles representative of the Chronicle—

LOUIS BAAR
303-304 Henne Bldg.
Pico 3263

New Stomachs for Old
Eat What You Like and Be Happy

E. CHAMBERLAIN, New Zealand Herbalist, 432 West Eighth st. Hours: 9 to 5; saturday, 9 to 2. Twenty-one years in Los Angeles.

Are you having trouble with your skin?

Is it red, rough, blotchy, itching? Relief and health lie in a jar of

RESINOL
Soothing and Healing

THE WEATHER

[Official Report]

LOCAL OFFICE, U. S. WEATHER BUREAU, Los Angeles, Jan. 20.—[Reported by H. B. Hersey, Meteorologist.] At 5 o'clock a.m. the barometer registered 30.25; at 5 p.m., 30.24. Thermometer for the corresponding hours showed 33 deg. and 50 deg. Relative humidity, 5 a.m., 51 per cent; 5 p.m., 40 per cent. Wind, 5 a.m., north, velocity 1 mile; 5 p.m., southwest, velocity 6 miles. Temperatures, highest, 51 deg.; lowest, 31 deg. Rainfall for season, 10.79 inches; last season to date, 3.01 inches. Barometer reduced to sea level.

WEATHER CONDITIONS.—The cold wave which was central yesterday over the Pacific Slope moved southward and covered Southern California with freezing temperatures, except at immediate coast stations, were it was a little above freezing. At most points in the citrus belt the minimum temperatures ranged between 20 deg. and 30 deg. The temperature rose a little over the Middle and North Pacific Slope. The field of high pressure which caused freezing weather yesterday morning was central over Southern Oregon. It has moved eastward a little and decreased considerably in strength. This is a favorable indication, but it will be very cold again early this morning, though probably not with as low temperatures as were reported yesterday morning.

SUN, MOON AND TIDES.—Los Angeles, January 21: Sun rises 6:57 a.m., sets 5:13 p.m. Moon rises 1:23 a.m., sets 12:27 p.m. Los Angeles Harbor, January 21: High tides, 4:21 a.m. and 5:30 p.m.; low tides, 11:50 a.m. and 10:50 p.m.

ORCHARD REPORTS.—Minimum and maximum temperatures from the orchards, reported yesterday to the Los Angeles office of the U. S. Weather Bureau, were as follows:

Stations—	Max.	Min.
Bonita	56	27
Calexico	46	28
Corona	43	28
El Cajon	50	20
Escondido	49	23
Los Angeles Harbor	46	42
Mt. Wilson	28	15
Pasadena	54	22
Pomona	47	23
Redlands	41	20
Riverside	43	21
Santa Barbara	57	30
San Bernardino	45	30
Santa Ana	49	31
San Fernando	40	22

LOCAL FORECAST.

For Los Angeles and vicinity: Fair Saturday; killing frost in the early morning; gentle winds, mostly northerly.

STATE FORECAST.

SAN FRANCISCO, Jan. 20.—Weather forecast: San Francisco, Oakland and vicinity: Fair Saturday; not so cold; moderate winds, mostly easterly.

Southern California: Fair Saturday, not so cold; killing frost in the early morning; gentle easterly winds.

Sacramento Valley: Fair Saturday; not so cold; killing frost in early morning; gentle southerly winds.

Santa Clara and San Joaquin valleys: Fair Saturday; not so cold; killing frost in early morning; gentle northerly winds.

ARIZONA FORECAST.

PHOENIX (Ariz.) Jan. 20.—Forecast for Arizona: Fair and continued cold Saturday and Sunday.

COLORADO RIVER.

YUMA (Ariz.) Jan. 20.—[Exclusive Dispatch from the U. S. Reclamation Service.] Gauge height Colorado River, 15.9 feet. Discharge, Thursday, 7000 cubic feet; Friday, 6400 cubic feet.

TEMPERATURES.

	Max.	Min.		Max.	Min.
Abilene	32	18	Oklahoma	28	14
Boise	12	-2	Phoenix	48	32
Boston	28	24	Pittsburg	24	22
Buffalo	28	16	Portland, Or.	28	28
Chicago	28	6	Rapid City	22	14
Denver	22	0	Red Bluff	44	30
Des Moines	22	6	Roseburg	38	20
Dodge City	30	14	Roswell	40	14
Eureka	48	30	St. Louis	24	18
Flagstaff	24	-6	Minneapolis-		
Fresno	44	29	St. Paul	16	10
Galveston	42	38	Sacramento	44	28
Havre	22	10	Salt Lake City	14	-2
Helena	24	14	San Diego	52	38
Huron	18	16	San Francisco	48	36
Independence	—	14	San Luis Obispo	52	28
Kamloops	20	12	Seattle	34	30
Kansas City	24	14	Spokane	22	10
Knoxville	48	38	Tampa	80	62
Los Angeles	51	31	Tonopah	18	—
Memphis	34	26	Tucson	54	24
Modena	16	-12	Washington	42	40
Needles	44	8	Winnemucca	14	-12
New Orleans	78	56	Winnipeg	14	-12
New York	38	30	Yuma	60	34
North Head	38	32			

VITAL RECORD.

MARRIAGE LICENSES.

The following marriage licenses were issued yesterday. Name and age given.

BARTLES—LAPP. William E. Bartles, 22; Louise Lapp, 19.
BOWDOIN—OSTERMANN. Charles Bowdoin, 27; Paulina Ostermann, 22.
CLARK—SPAW. Robert R. Clark, 25; Effie G. Spaw, 19.
CLYDE—RANDALL. Walter N. Clyde, 30; Myrtle A. Randall, 23.
COKER—HARTER. Malcolm S. Coker, 25; Pauline B. Harter, 23.
CONDIT—WILLIAMS. Ralph E. Condit, 22; Velma E. Williams, 19.
COOPER—MERWIN. Francis M. Cooper, 57; Lavina P. Merwin, 58.
DIAZ—GARCIA. Dario Diaz, 20; Modesta Garcia, 17.
FOLLETTIE—CLARK. Joseph Follettie, 26; Dorothy B. Clark, 24.
FRIEDMAN—KELLY. Harry Friedman, 25; Marion W. Kelly, 20.
JONES—KRONAILL. Loren G. Jones, 38; Katharine A. Kronaill, 39.
LAUGHLIN—PENDLETON. Charles E. Laughlin, 60; Clara M. Pendleton, 4?.
LOVE—BLASMAN. Charles W. Love, 22; Ethel Blasman, 19.
LOWER—MOSES. Clyde Lower, 37; Helen S. Moses, 28.
MADIGAN—PUPILLO. Charles A. Madigan, 23; Anna M. Pupillo, 21.
MEGOWAN—SARRASIN. Homer S. Megowan, 23; Oliva M. Parrasin, 23.
MINTER—HERBERT. Floyd M. Minter, 20; Mildred C. Herbert, 23.
MONROE—FERGUSON. Jesse T. Monroe, 46; Tressa H. Ferguson, 36.
PAPAVASILOPOULOS—MELITSOPOULOU. Gregorio V. Papavasilopoulos, 29; Maria P. Melitsopoulou, 19.
PATTY—ADAMS. Will E. Patty, 20; Arleen S. Adams, 20.
PECK—RUTAN. Samuel E. Peck, 21; Esther C. Rutan, 18.
PETTIT—KRUEGER. John Pettit, 24; Annabelle M. Krueger, 21.
RHODES—BARRY. Lawrence Rhodes, 25; Cecile Barry, 20.
ROBINSON—MORSE. William E. Robinson, 23; Dollie Morse, 19.
SANCHEZ—SENGUA. Leonardo T. Sanchez, 35; Maria L. Sengua, 32.
SKOOR—WALDBERG. Jack Skoor, 28; Beatrice Waldberg, 23.
SMITH—COHAN. Samuel Smith, 22; Ruth J. Cohan, 19.
SMITH—CRUM. Arthur A. Smith, 30; Alice V. Crum, 22.
WEBB—CORDES. Oscar H. Webb, 27; Pearl M. Cordes, 25.

BIRTHS.

Names, sex, place and date of birth.

ASTON. Mr. and Mrs. Le Roy. Daughter. California Lutheran Hospital. January 15.
BRASSELL. Mr. and Mrs. Porfirio. Daughter. White Memorial Hospital. January 17.
CAMACHO. Mr. and Mrs. Robert. Daughter. 643 North Bailey street. January 19.
DEEGAN. Mr. and Mrs. Edward. Daughter. St. Vincent's Hospital. January 18.
DOUGLAS. Mr. and Mrs. Willis. Boy. 1214 East Twenty-seventh street. January 17.
DRIVER. Mr. and Mrs. Leland. Boy. California Lutheran Hospital. January 17.
EATON. Mr. and Mrs. Harry. Boy. Methodist Hospital. January 17.
EMERSON. Mr. and Mrs. Merle. Boy. Methodist Hospital. January 17.
FRATELLO. Mr. and Mrs. Frank. Boy. 4137 Wall street. January 8.
GALYEN. Mr. and Mrs. Earl. Daughter. 4910 Ascot avenue. January 18.
HENRY. Mr. and Mrs. Eugene. Daughter. Lincoln Hospital. January 17.
HENRY. Mr. and Mrs. Paul. Boy. 5839 South Main street. January 20.
HOLDER. Mr. and Mrs. Elroy. Daughter. Pacific Hospital. January 14.
JORGENSEN. Mr. and Mrs. Clay. Daughter. White Memorial Hospital. January 18.
MART. Mr. and Mrs. Ray. Boy. 4963 Ascot avenue. January 18.
McCLURE. Mr. and Mrs. Lonal. Daughter. 713 Solano street. January 16.
McKEAN. Mr. and Mrs. Alexander. Daughter. White Memorial Hospital. January 19.
MILLER. Mr. and Mrs. Albert. Boy. French Hospital. January 17.
ODENER. Mr. and Mrs. Herbert. Daughter. California Lutheran Hospital. January 18.
PEDERSON. Mr. and Mrs. Douglas. Daughter. Lincoln Hospital. January 16.
RIPLEY. Mr. and Mrs. George. Daughter. Palms. December 28.
SILVERMAN. Mr. and Mrs. Bernard. Boy. Pacific Hospital. January 16.
SMITH. Mr. and Mrs. Jack. Daughter. 623 East Twenty-eighth street. January 14.

BIRTHS.

Names, sex, place and date of birth.

SOMERS. Mr. and Mrs. Chesney. Daughter. California Lutheran Hospital. January 17.
SONNTAGG. Mr. and Mrs. Bernard. Boy. Pacific Hospital. January 16.
TILLMAN. Mr. and Mrs. Herman. Daughter. St. Vincent's Hospital. January 16.
TUTTLE. Mr. and Mrs. Harvey. Boy. 712 Ceres avenue. January 19.

DIVORCE SUITS FILED.

BARSTOW. Lillian against Bertram.
BATES. Florence against Walter.
BOLTON. Gladys against Chester.
DANNECKER. Helen against Carl.
DUFFY. Elizabeth against Edward.
FOWLER. Della against James.
GOODMAN. Margaret against Richard.
HOLSTEN. Bert against Kathryn.
LLOYD. Maude against Edwyn.
LONG. Dortha against Crover.
LONG. Laura against Clarence.
McCABE. Anna against Michael.
MILLER. Mary against Frank.
MILLER. Stella against Harry.
PABST. Ernestina against Albert.
PAYNE. Ralph against Bess.
PRICE. Ruby against George.
PUMFREY. William against Sarah.
RICHARDSON. Lewis against Edna.
ROSS. Jessie against Daniel.
SHORT. Ruth against Emil.
SOSAYE. Frank against Annie.

DIVORCE DECREES GRANTED.

BLAKELEY. Nolan from Fidela.
BROWNLOW. Nina from Jesse C.
COOLEY. Ethel from William R.
PENDLETON. Laura A. from Alexis Lloyd.
ROBBINS. Margaret M. from Albert B.
SMITH. Jennie from James.
WOLRIDGE. Callie from Henry.

NATURALIZATION PETITIONS.

Petitions for naturalization, with name, nationality, residence and date of coming to the United States given, were filed yesterday in the office of Charles N. Williams, Clerk of the U. S. District Court, as follows:

Anna Jablonski, Germany, 300 South Bixel street, Nov. 1, 1902.
Christian Metzner, Germany, 300 South Bixel street, Sept. 30, 1903.
Magdalena Korsch, Germany, 308 South Bixel street, Nov. 1, 1901.
Agnes Zeische, Germany, 547 Mission Drive, San Gabriel, March 21, 1901.
Anna Biebler, Germany, 547 Mission Drive, San Gabriel, June 1, 1904.
Jesse R. Hansen, Germany, Fort Macarthur, San Pedro, Dec. 27, 1914.

OFFICIAL DEATH LIST.

Name and place of death—	Age.	Date.
ANDERSON, Ellen. Los Angeles	64	Jan. 18
ARMSTRONG, Arthur. Los Angeles	53	Jan. 17
LERMAN, Simon. Los Angeles	18	Jan. 18
BILKEY, Charles. Los Angeles	22	Jan. 18
BRADY, Mary. Los Angeles	82	Jan. 18
COOK, George. Los Angeles	65	Jan. 18
DEEMS, John. Los Angeles	76	Jan. 18
FISHER, F. Los Angeles	45	Jan. 11
GERMAINE, Caroline. Los Angeles	68	Jan. 17
GILCHRIST, Carrie. Los Angeles	49	Jan. 17
GRENOT, Mary. Los Angeles	65	Jan. 19
JOHNSON, Carl. Los Angeles	60	Jan. 18
KICKHAM, Patrick. Los Angeles	50	Jan. 16
LEHITE, John. Los Angeles	64	Jan. 18
LINDSLEY, Grace. Los Angeles	62	Jan. 18
LUX, Joseph. Los Angeles	57	Jan. 11
OHLER, Kettie. Los Angeles	67	Jan. 18
BOUSE, Joseph. Los Angeles	68	Jan. 17
SHEQUEN, Clair. Los Angeles	8	Jan. 18
SPINNEY, Frances. Los Angeles	31	Jan. 17
STRICKLER, Mary. Los Angeles	69	Jan. 18
WARNICK, Susan. Los Angeles	58	Jan. 18

DEATHS.

With Funeral Announcements.

APPLEGATE. At 110 South Avenue 66, Hester Applegate.
Services today at the Cresse funeral chapel, 2 p.m.

BRYAN. The funeral of Robert I. Bryan will be held in the chapel of J. D. Faris & Co. this afternoon at 1:30 o'clock.

CLARK. In this city, Edith Lillian, wife of William H. Clark, 245 South Virginia street, Eagle Rock City, aged 64 years.
Funeral at Bresee Brothers' chapel, 855 Figueroa, Monday at 10 a.m.

COLE. January 19, Horace G. Cole, aged 46 years. Remains at Bresee Brothers, 855 Figueroa.

COLESTOCK. Funeral services of Mrs. Mary L. Colestock will be held at Pierce Brothers' chapel, Saturday, January 21, at 12 o'clock. Funeral private.

DEEMS. At 1248 East Fifty-first street, John A. Deems, aged 76 years.
Funeral today at 2 p.m. from Vernon-avenue Congregational Church, corner of Hooper avenue. George K. Willett, director.

DENT. The funeral services of Mrs. Minnie Henrietta Dent, beloved wife of Clarence F. Dent, will be held today at 3 p.m. from the funeral parlors of W. A. Brown, 1355 South Flower street.

FIELD. At 1111 South Alvarado street, January 20, Harry L., husband of Elizabeth Field, aged 67 years.
Remains at Bresee Brothers, 855 Figueroa.

HAPGOOD. Charles C. Hapgood, 129 West Los Feliz Road, Glendale, aged 51 years, beloved son of Delia E. Hapgood and brother of Hattie G. Tiffiny, Susie R. Peck, May S. Burlingham and Alma E. Dutton.
Funeral services Saturday at 2:30 p.m. from parlors of the Jewel City Undertaking Co., corner Wilson and Brand Boulevard, Glendale.

HAWKINS. At Santa Monica, January 19, 1922, Eugene Hawkins, aged 67 years, father of Harold Hawkins.
Funeral services Saturday, January 21, at 11 a.m., from Mountain View Cemetery chapel. J. W. Todd, director.

JACKSON. Funeral services of Mrs. Ada A. Jackson, beloved wife of A. J. Jackson, will be held today at 2 p.m. from Pierce Brothers' chapel, 810 South Flower street.

JOHNSON. The funeral services of Carl Johnson will be held today at 1:30 p.m. from the funeral parlors of W. A. Brown.

LINDSLEY. January 19, 1922, Miss Grace P. Lindsley.
Funeral services will be held from the chapel of J. D. Faris & Co., corner Tenth and Flower streets, Sunday, January 22, at 2 o'clock.

LUXE. January 16, Joseph Luxe.
Interment, Odd Fellows Cemetery. Edwards, Gamash & Heath, funeral directors.

LYON. Dorothy, aged 7 years, beloved daughter of Mrs. Elizabeth Lyon.
Funeral services will be held today at 3 p.m. from the parlors of Draper & Engemann, 1125 South Grand avenue.

MILLER. At 823 South Burlington avenue, January 20, 1922, James W. Miller, brother of Adeline and Anna May Miller of Los Angeles, and George Miller of Lancaster, O.
Remains at Bresee Brothers, 855 Figueroa. Notice of funeral later.

MONTELEONE. In this city, Joseph Monteleone, beloved father of Vincent J., Steven and Dr. Joseph Monteleone.
Funeral services today (Saturday,) 2 p.m., at the chapel of Godeau & Martinoni, 827 South Figueroa street. Interment, Calvary Cemetery.

MULVEHILL. January 17, Mrs. Nellie Mulvehill. Remains at the Funeral Home of Edwards, Gamash & Heath, 930 South Hope street.

NEWHART. At her late residence, 120 West Vernon avenue, January 19, 1922, Anna Newhart, aged 66 years, beloved sister of Charles H. Newhart.
Services today at 2 p.m. from the parlors of Utter & Ruppe, 4254 Moneta avenue. Interment, Inglewood Park Cemetery.

PUTNAM. At 1416 South Burlington avenue, January 20, Mrs. Abbie Wood Putnam, beloved sister of Mrs. S. F. Knowlton of Malden, Mass., and aunt of W. T. Knowlton of Los Angeles, aged 73 years.
Funeral services at Bresee Brothers' chapel, 855 Figueroa, Saturday at 2 p.m.

QUAST. Funeral services for Mrs. Emma B. Quast will be held today at 1 p.m. from Pierce Brothers' chapel, 810 South Flower.

REES. July 5, 1919, in France, Sergt. William P. Rees.
Remains at the parlors of W. A. Brown. Notice of funeral later.

RODRIQUEZ. Funeral of Francisco Rodriquez will take place from St. Joseph's Church, today at 10 p.m. R. E. Overholtzer-Sons Co., directors.

ROGERS. At 1886 Trinity street, January 20, Mrs. Rebecca D. Rogers.
Remains at parlors of Pierce Brothers. Notice of funeral later.

ROSE. The funeral of James Rose will be held in the chapel of J. D. Faris & Co., this afternoon at 3 o'clock.

ROUSE. Joseph Rouse.
Edwards, Gamash & Heath, directors.

SANBORN. Mrs. Mary J. Sanborn passed away at her home, 136 South Hicks street, Thursday, January 19.
Funeral Sunday, January 22, at 2 p.m. Remains to be returned to Fort Dodge, Iowa, for interment. French & Son, funeral directors.

SHERMAN. Suddenly, January 20, Lyne F. Sherman.
Remains at the Funeral Home of Edwards, Gamash & Heath, 930 South Hope street.

SMITH. January 19, 1922, at Glendale, Cal., Diana Smith, aged 60 years, beloved wife of Walter A. Smith and mother of Mrs. R. F. Kelly, Anthony W. Smith, Stanley E. Smith and Leonard W. Smith.
Funeral services at Little Church of the Flowers, Forest Lawn Cemetery, at 3:30 p.m. Monday, January 23, 1922.

STOREY. In this city, January 20, Mrs. Alice E. Storey.
Funeral services will be held today at 3 p.m. from Pierce Brothers' chapel, 810 South Flower street. Interment private.

STRICKLER. January 18, Mary Sackett Strickler, beloved mother of Willard S. and L. D. Strickler and Mrs. Charles Marriner.
Funeral services private. Interment, Junction City, Kan.

SUTHERLAND. January 18, Mrs. Belle Sutherland, sister of Mrs. John Boylan and Mrs. A. G. Sloan.
Funeral services at Bresee Brothers' chapel, 855 Figueroa, Saturday at 3:30 p.m.

WATERMAN. January 19, 1922, Judith Colburn, dearly beloved wife of Jesse F. Waterman.
Funeral Saturday, January 21, at 2 p.m., at her late home, 640 South Manhattan Place.

IN MEMORIAM.

WRIGHT.—In loving memory of our sister, Maggie J. Wright, who passed away January 19, 1922. Mrs. George C. Gainsley, Joe W. Wright, Dr. M. J. Wright, Mrs. A. D. Smith, Mrs. N. S. Wilcox.

FLORISTS.

HOWARD & SMITH.
FLORAL OFFERINGS.
NINTH AND OLIVE STREETS.

LODGE NOTICES

KNIGHTS OF PYTHIAS

Grand Lodge officers will ... SATURDAY, 8:00 p.m. ... Tavern, 534 South ... 1045 or Vermont ... p.m., Al Borak Temple ... Spring, Los Angeles.
MONDAY, 8:00 p.m. ... South Spring, Los Angeles.
TUESDAY, 8:00 p.m. ... Long Beach, $2.00 ... reservations Home 2[illegible] ... free, reception, ... auditorium ...
WEDNESDAY, 8:00 p.m. ... Lodge, 3829 Moneta ...
THURSDAY, January ... formal. Public invited ... $1.50 plate, to J. W. ...
FRIDAY, January ... Lodge, San Diego.

CEMETERIES

FOREST LAWN Cemetery Mausoleum ...
Junction Glendale ave. and ...
SPACE MAY BE OBTAINED ...
CALIFORNIA MAUSOLEUM ...
L. A. Railway Bldg.
INGLEWOOD PARK CEMETERY ...
Columbarium, Crematory ...

FUNERAL DIRECTORS

GODEAU & MARTINONI ...
W. H. SUTCH, 842 S. ...
C. R. VESPER, SUCCESSOR TO VESPER & ...
E. C. KOOP, 1814 W. ...
Garrett Brothers, 1237 ...
Utter & Ruppe, 4254 Moneta ...

THE TIMES CIRCULATION DECEMBER, 1921.

STATE OF CALIFORNIA, COUNTY OF LOS ANGELES, ss.:

Harry Chandler, General Manager of The Los Angeles Times, being duly sworn, deposes and says on oath that the following is a true ... office record of the daily ... newspaper for the month of December ...

[illegible]

Average for every day of December ... Sunday-only average for December ... Average every-day gain over December 1920 ... Sunday-only gain over December ...

HARRY CHANDLER, General Manager.

Subscribed and sworn to before me this ... day of January, 1922.
[Seal] T. L. ...
Notary Public in and for the County of Los Angeles, State of California.

SAYS LOSS OF LIMB COST LO[VE]

Cripple Given ... After He Tells How ... Was Won by Another.

Frank E. Seymour ... with his wife Florence W. ... until he lost both legs ... Despite his injuries, he ... good living by operating ... hall. But after his ... seemed that Mrs. Seymour ... cooled.

In 1917 she met Frank ... a soldier, and it seemed ... her husband. In a suit ... for alienation of affections ... Seymour charges that ... Mrs. Seymour's love. In ... Judge Willis's court ... told his story of ...

"How much damages ... give you?" the court ... torney Breeden.

"About $2500, your honor," ... the reply.

"All right, I will give ... for $2500; you won't ... then," replied the court.

Mr. Sudro, in an answer ... Mr. Seymour's charges ... failed to appear in ... judgment going by default.

HABEAS WRIT ASKED

Bail Set for Lopez ... Pearl Lund Murder.

Charles Lopez, who ... held to answer in the ... Court charged with the ... Pearl Taber Lund, applied ... siding Judge Willis ... through Attorney John L. ... son for a writ of habeas ... The writ was granted ... in Judge Shenk's court ... 6 next. Bail was fixed ...

Mr. Richardson ... the transcript of the ... taken at the preliminary ... tion before Justice ... that there was no probable ... to hold Lopez to answer ... the court was without ... to try the case.

VETERANS WILL HOLD CELEBRATION TONIGHT

The Veterans of Foreign Wars ... the United States will celebrate ... twentieth birthday of the ... tion tonight with an all-star ... ville show at the Trinity Auditorium ... um in benefit of the fund ... State convention to be held ... Angeles this year.

There will be an ... vaudeville house in the city ... bill are Tom Mix with ... he being a veteran of the ... pine insurrection and ... War; the Royal Hawaiians ... Tally's, the ... Baby Minnie ... er, and a baby ... Warde's school ... Los Angeles ... and Mme. ... mezzo-soprano ... Theater.

THIRTY-SIX ...

Thirty-six applications ... can citizenship ... fore U. S. ... yesterday ... Great Britain ... five: ... Italy ... mania ...

...'s California Interests. Editorials—News—Business—Society and Clubs—The Drama.

The Los Angeles Times

VOL. XLI. SATURDAY MORNING, JANUARY 21, 1922. —PART II: 8 PAGES. POPULATION

...N ELEPHANT ...CKS OFF STAR

...mental Pachyderm ...nts Leading Lady.

...Defying Toss is Not ...rt of Continuity.

...rmond Hurt; Fails as Rough Rider.

...ome agent ever had the per... imagination to visualize sev... tons of elephant flesh buck ...broncho and hurl the lead... lady through a death-defying ...ir, with the arc ended at ...ment of her lovely neck ...ch firm.

...ong the aforementioned ...ants are gnashing their ...ory, while Miss Grace Dar... star, is recuperating at ...dence from effects of the ...s of Pearl, once a lady ele... now no longer classed a ...

...ened on the Warner ...re yesterday afternoon. ...r Chandler was putting the ...ches to a jungle scene. ...rmond was sitting in the ...e howdah was sitting on ...-ch, female elephant. ...Kellogh, leading man, ...ther actor also were dis... the elephantine anat... ...ks of other animals—no ...from the Barnes Animal ...ave acting beastly.

...ebody slipped, or a strap ...something. Anyway, Mr. ...gh and the other actor ...e the neck of time. Pearl ...r buried, whatever ele... is, and bucked mightily. ...e had bronchitis. Then ...ented. Miss Darmond ...self heaved into the air. ...presence of mind enough ...e time to avoid landing ...ad.

...Hollywood Community ...physicians found that ...s of Miss Darmond's left ...n torn, and she had many ...s and bruises. An X-ray ...ph showed no fractured ...h was removed to her ...Orange Drive, last ...e, by her mother, Mrs. ...ormond, assumed the role ...e. The star had a narrow ...m death, but think what ...accounts missed!

...unexpected misbehavior ...by her trainer to be due ...ensorial infection with ...she has been inoculated ...ering with other film ...she had fully recovered ...m her fit of temporary ...ed in her calmer mood ...ed to have suffered no in...

Grace Darmond.

Three Stills Captured by Dry Raiders.

A raid made by Prohibition Enforcement Agent Miller on a garage in the rear of the residence of Richard I. Adams, 1225 Liberty street, yesterday, resulted in the reported capture of three complete stills, fifty gallons of corn whisky and a large quantity of mash.

The city sewer had been tapped and a direct connection established for the disposal of the mash, Mr. Miller says, but some time ago the wind changed and one of the neighbors caught the odor and the raid followed. Adams was held in a bond of $1000 by United States Commissioner Long.

LEAVING FOR EAST.

Andrew Mullen of Mullen & Bluett is leaving tomorrow for an extended trip to the East. He will be accompanied by three of his department managers, W. W. Holmes, R. C. Halstead and Frank Stillson. Most of their time will be spent in New York City, the Mecca of those who sell fine things for men. Mr. Mullen and his associates will complete their purchases of spring stocks, place orders for their summer needs and look over new things for fall men's wear.

Rugs

The purchasing of rugs is one of the most important things to consider when furnishing a home—whether it be a new one or refurnishing an old one.

Rugs in order to show individual taste must have distinctive style and harmony of color.

These things as well as the best quality are assured if you make your selections at this store.

Plan to spend your Saturday afternoon in our Rug Department, as special service is given to Saturday afternoon shoppers.

"The Home of Nationally Advertised Goods"

Birch-Smith Furniture Co.

737-741 South Hill Street

60204 — Bdwy. 138

Fireproof Storage in Connection

We specialize in Household and Commercial Storage.

Phone us for rates.

TEACHERS URGE FRESH SCHEME.

Demand Right to Sit in at Judge Board's Acts.

Propose to Elect "Advisers" for Superintendent.

"Council" Plan is Altered to Gain Same Ends.

A new scheme for "teacher-participation" in the administration of the Los Angeles public schools has been tentatively suggested to members of the Board of Education as a substitute for the unpopular "teacher-council" plan, whereby certain teachers proposed to sit in judgment upon the official acts of superintendents and school board members.

The latest proposal of those seeking to disrupt the present organization of the city's school system provides that each separate group of teachers shall elect a representative to sit as a member of a general committee and that this committee shall elect "an adviser or advisers" to attend all conferences of the superintendents.

DEMAND RECOGNITION.

It is specifically demanded that the so-called adviser or advisers be officially recognized by the Board of Education and by that body given an official status in the school organization.

Details of the powers of the "advisers" have not been made public, but it is said that unless teachers responsible for the "teacher-participation" agitation materially recede from certain of their demands the entire proposal will be rejected by the board.

School officials opposing the efforts of teachers to take over administrative functions assert that adoption of any of the various propositions would inevitably lead to petty politics, jealousies and destructive activities throughout the school system.

It is contended that under the present organization the Superintendent of Schools or her assistants may call upon any teacher or group of teachers for expert advice and that such requests for advice are frequent and result in efficient educational methods. Whereas, it is asserted that a change in this policy would invite meddling by teachers whose motives might be political rather than educational.

Some opposition to the teachers' movement has developed in the ranks of the general teaching body, it is said, and persons in touch with the situation asserted yesterday that the teachers actively pushing the proposed changes will not find any considerable support among their own associates when the matter comes before the School Board for final decision.

MOTHER OF SLAYER IS NEAR DEATH

Woman Sinking Rapidly as Bannon Fights for New Trial on Death Charge.

While Edward Bannon, recently convicted of a second-degree murder for the slaying of James H. Brigham at Sawtelle on last September 16, is waging his last fight for freedom, his mother, Mrs. Marry Bannon Sweeney, lies at death's door, according to O. N. Hilton and Dan my Critchley, defense attorneys, stated yesterday.

The statement was made in Judge Shenk's court when the attorneys filed a motion for a new trial. Argument on the motion, with consent of Dep Dist.-Atty. McCartney, was continued until Tuesday.

It was stated that Mrs. Sweeney was very ill at the time of her son's trial and when the verdict came in acquitting Mrs. Elizabeth Bannon and finding her husband guilty of second-degree murder, the mother collapsed. Since the vedict was returned Mrs. Sweeney has been sinking rapidly, it was stated. She is now at the Bannon home in Sawtelle.

Time for sentence was also continued until Tuesday. The penalty for second-degree murder is from ten years to life in prison.

Mayor Orders Social Service Ouster Airing.

At the request of Mrs. N. A. Courtright, Mayor Cryer yesterday directed his private secretary, H. H. Kinney, to make a thorough investigation into the facts in connection with the discharge of Mrs. Courtright from her position as executive secretary of the social service commission and of the action of the Board of Civil Service Commissioners in approving of the social service board's action.

Mrs. Courtright contends that she was unjustly relieved of her position and is asking that all of the facts be aired. She was charged by the social service board with using her office for carrying on her private legal practice and also with not co-operating with the social service and charitable agencies of the city, over which the Social Service Commission has supervision.

PLOT HEARING CONTINUED.

Another continuance was taken yesterday in Judge Shenk's court in the cases of Percy Hight, an attorney, and T. B. Conner, both accused of criminal conspiracy in connection with real estate deals. The two, through their attorneys, requested and were granted a continuance for entry of plea until February 1.

BANDIT HOLDS UP CAFETERIA.

Crowds Pass Third-Street Door During Robbery.

Porter Knocks Part of Loot from Gunman's Hand.

Pursuers Eluded in Auto Park on Hill Street.

While many persons looked on and scores of pedestrians walked by the doors, a bandit armed with a revolver, held up and robbed the La Palma Cafeteria at 311 West Third street, shortly before 3 o'clock last night. After he had fought his way through a side door, the bandit escaped with about $150 taken from the cash register. Though several of the cafeteria attendants exchanged blows with the man in an attempt to stop him as he ran into Third street, not one of the many people on the street endeavored to block him as he ran west.

The robbery, committed just after the front door of the cafeteria had been closed and locked for the day, was one of the most daring thefts in many months. Mrs. Nora B. Miller, the cashier, was checking up the day's proceeds. Several hundred dollars in currency and change lay on a little table by the cash register. At a table near-by, Mrs. Marjorie Foster and Mrs. M. McLaughlin of 263 Girard avenue were finishing their dinner. Four other women were in the reception-room between the front and side door of the cafeteria. T. R. Rice of 2810 West Twenty-third street and Robert Smith, negro porter, was working at the empty tables.

Suddenly the bandit, slipping in through a side door as a late customer went out, crawled under a chain leading to the food counters and stepped up beside Mrs. Miller, who turned to find a large-caliber revolver thrust against her side.

"Don't say a word," the bandit whispered. "Give me the key to the cash drawer and put your hands down."

The bandit, evidently perceiving that the revolver had been seen by the porter and the customers near by grabbed a handful of money and ran for the side door. Mr. Smith and Mr. Price immediately gave chase. They caught up with the robber as he passed out the door and Mr. Smith knocked him against the wall. About $15 in bills scattered from the bandit's hands as he stumbled.

Recovering his balance he ran west on Third street with Mr. Smith and Mr. Price in pursuit. Reaching an automobile park on Hill street, between Third and Second, the bandit ran among the automobiles and eluded his pursuers.

A few minutes later detectives from Central Police Station searched the park and found the man's tracks leading over the hill toward Olive street. A squad of officers was patrolling the district late last night.

PLEA OPENS JAIL DOOR FOR SISTER.

Asserted Bandit Queen Declares Other is Good Girl Who Did No Wrong.

Pleas of Mrs. Eunice Branaham, attractive 23-year-old university girl, held in the County Jail on a charge of being the "queen" of a bandit gang in Texas, that her younger sister, Mrs. Lillie Caldwell, be released, were granted yesterday by Sheriff Traeger and Deputies Bright and Dewar.

"She never did anything wrong and is a good girl," said the elder sister. "Please protect her and say only nice things about her. She did not know of anything wrong."

Mrs. Branaham, her sister, E. H. Conatser and Raymond Evans were taken into custody Thursday evening by the deputies at a house on West Forty-first Place.

Mrs. Branaham stated to the officers that she had attended part of the first year in a university, but declined to name the institution, as she asserted she did not want her friends to learn of her arrest. The young woman is being held on telegraphic information from Texas that she is wanted there for asserted thefts of jewelry and robberies of department stores in Dallas and Houston.

The deputies yesterday traced the ownership of one of the automobiles seized when the suspects were taken into custody and assert it was stolen on Wednesday night from Eighth street between Main and Los Angeles streets. They assert it belongs to George Odabash'an, 320 West Colorado street, Pasadena. E. H. Conatser, alias E. H. Wilson alias E. H. Comanche, was accused in a complaint issued yesterday of grand larceny of the car. Bail was fixed at $5000.

Shell Shocked, Wealthy Indian Gets Guardian.

Wounded and shell-shocked in the World War, Joseph Mills, an Osage Indian, and rich oil land owner in Oklahoma, consented yesterday to have a guardian appointed to look after his large estate. Judge Rives named Milton Bryan, an attorney, fixing his bond at $50,000.

Mr. Mills owns 160 acres in Oklahoma, has $25,000 in personal property, and royalties from oil lands aggregating $20,000 a year.

SEEKS .. HEALTH; .. FINDS .. DIVORCE.

Wife Says Husband Sent Her to Southland, Then She Had to Work.

Mrs. Florence L. Gray (left,) Mrs. E. M. Grosewisch and Attorney Willis S. Mitchell.

SEVEN years after her husband, Charles P. Gray of Quincy, Ill., sent his wife, Mrs. Florence L. Gray, to California for her health, Mrs. Gray filed suit for divorce and was granted a decree yesterday by Judge M. Lucas on the ground of desertion.

During these years Mrs. Gray hoped against hope that Mr. Gray would join her here or at least send for her. She said he did not send for her and did not provide for her. She loved him, she testified, but was embarrassed when, because she had no money, she was compelled to seek employment.

A friend told her employment would be more easily obtained if she posed as a single woman. She used the name of Flo Gray and under this name her husband wrote to her. He said in part June 9, 1918:

"I know I could never live with you and be happy, but I could never dislike you and never begrudge you any pleasure you may find. I hope I will return from the Army and find you as every woman should be, married, and happy with a bunch of children and home."

In Quincy where the Grays were married, Mrs. Gray said she lived with her husband's mother. Mrs. Gray was represented by Attorney Willis S. Mitchell.

LOVE SANS CASH FAILS TO SATISFY.

Marriage That Followed Asserted Free Love Test is Dissolved by Court.

The marriage of Miss Lylian Stowell McCarthy and Arnold Edward Roth, hailed by them as a wedding of perfect understanding where both held the same ideals, but which came to a smash when the husband failed to supply her with money for her pressing needs, was dissolved in Judge McLucas's court yesterday. Love which prompted the marriage could not survive on atmosphere alone, it seems, and she was granted a decree.

Mr. Roth is a musician, and virtually, from the beginning of their married life, he did not contribute to her support, the wife told the judge. Mrs. Roth's relatives and friends came to her relief. She had no money when her child was born, and Mr. Roth would not assist her, she testified. Her mother testified that when she arrived in Los Angeles from the south, she found her daughter in rags. She said she had to clothe the young mother from head to foot.

Miss McCarthy and Mr. Roth were students at Berkeley. They were married March 15, 1920. The announcement they made at that time was that they were supremely married. The wedding followed a purported free love experiment that created a furor at the University of California some years ago.

Mrs. Roth was represented by Attorneys Dockweiler, Dockweiler & Finch.

Wife Charges He's Out Too Many Nights.

Chester A. Bolton felt it incumbent upon him to remain away from home three nights or more each week, according to a divorce complaint filed yesterday by Gladys Bolton. And when he did come home, the complaint recites he created a great disturbance and awakened the neighbors.

Mr. Bolton, who is a truck salesman, is charged with associating with other women. These outside interests caused him to have an altercation with his wife and he beat her, the complaint relates. J. M. Fursee is attorney for Mrs. Bolton.

DAMAGES AWARDED.

Judgment by Default Entered in Auto Injury Case.

A default judgment of $25,000 damages was awarded to John H. Marble against T. Glyn and C. H. Saucer, by Presiding Judge Willis yesterday. In Mr. Marble's suit for $23,696, for injuries he received in a stage accident.

The defendants operated a stage line between Los Angeles and San Francisco, and Mr. Manble was a passenger on one of the stages. It ran off the road, near Merced, Oct. 3, 1921, and turned over.

Angeleno as Corporation Commissioner

E. M. Daugherty of Los Angeles, it was announced late yesterday from the office of Gov. Stephens at Sacramento, will succeed Gen. E. C. Bellows, as State Corporation Commissioner. Mr. Bellows resigned the post a month ago to engage in private business. The new commissioner, it is said, will take over the office before the first of February.

Mr. Daugherty has been a resident of this city for eighteen years, coming to California from Illinois. He is the holder of a degree in electrical engineering and also passed the bar examination in California. He is best-known here as a newspaper man, having been at various times connected with Los Angeles dailies. In addition, he has had experience as a contractor. Mr. Daugherty was temporary secretary to Chief of Police Home, during a part of that official's regime, and later was publicity director for Mayor Cryer during the latter's campaign. His home is at 1914 Buckingham Road.

Shot by Her Mother: Sued for Divorce.

Harry C. Miller, who was shot and seriously wounded last March by his mother-in-law when, it is charged, he attempted to murder his family, was sued for divorce yesterday by Stella A. Miller on the grounds of cruelty. He has recovered since the shooting, and it is charged in the complaint that he has made threats upon the life of his wife and children.

According to the complaint, which was filed by Attys. Verge and Willson, the couple married in El Paso in May, 1917, and separated after the shooting last March. Mr. Miller is said to have made a rush at his wife and children when he was stopped by a bullet from a gun fired by his wife's mother.

DEAL INVOLVES LARGE AMOUNT.

Million and Half in Lease at Long Beach.

Modern Office Building to Rise on Corner.

Principals in Transaction Figured in Tragedy.

[EXCLUSIVE DISPATCH.]

LONG BEACH, Jan. 20.—The largest single leasing and building project in the history of Long Beach was consummated tonight when the firm of Deeble and Chapman, real estate dealers of 19 Locust avenue, signed a ninety-nine-year lease for the southwest corner of Broadway and Elm avenue. William F. Deeble of the firm of Deeble and Meyers of 133 West First street represented both sides in the transaction. Negotiations have been under way for the lease for the past ninety days.

The corner is owned by Mrs. Ada B. Lill, formerly of Long Beach but at present a resident of Los Angeles. The total rental for the property will reach $1,500,000, a new high price level for property in that section.

The corner is 75 by 180 feet in size and is occupied with a number of small store buildings. These will be torn down in the near future by Deeble and Chapman, who will immediately prepare plans for the erection of a high-class eight or ten-story office building to cost at least $250,000.

Mrs. Lill is the widow of James Lill, local broker who committed suicide about six months ago by leaping into the ocean from the end of the Pine-avenue pier.

An unusual feature of the transaction is the fact that William F. Deeble, who negotiated the deal, is the man who pulled Mr. Lill's body from the surf just fourteen days after the broker's clothes were found on the end of the pier.

EXONERATE LAWYER ON THEFT CHARGE.

Ray Barnett, a local attorney, was exonerated of a charge of grand larceny of an automobile and receiving stolen property, when he appeared before Judge Shenk yesterday. On motion of Dep. Dist.-Atty. McCartney the case was dismissed and the defendant discharged.

FIRE TRUCK DRIVER HURT.

While racing to a small fire at 2437 East Seventh street yesterday, M. L. Dahlman, driver of a motor fire apparatus from Engine-house No. 25, suffered a fractured leg, when he was hurled from his seat. At the Receiving Hospital Mr. Dahlman said he was turning the corner at East Seventh street and Boyle avenue when the fire apparatus struck a hole in the paving, hurling him out of his seat. The apparatus was not damaged.

WELL PROTESTS FAIL.

Council Votes to Permit Drilling for Oil Near Prospect Park.

Protests of Boyle Heights property owners against the opening of oil wells near Prospect Park were denied yesterday, the City Council by a vote of seven to two enacting an ordinance which will permit the drilling and operation of wells within 2000 feet of the park. Councilmen Mallard and Sanborn voted against the passage of the permitting measure.

Revised Prices

on all

Black Label VICTOR RECORDS

You May Now Obtain All

$1.35 Records $1.25
.85 " .75

We have just received a shipment of records which have been out of stock for some time. Come in and make your selection from our complete stock.

Mail Orders given prompt attention.

Call or write for complete list.

FRANK J. HART SOUTHERN CALIFORNIA MUSIC COMPANY
332-334 SOUTH BROADWAY, LOS ANGELES.
ESTABLISHED 1880.

Long Beach Riverside San Diego

Go To Church Sunday

DON'T FAIL TO HEAR

Capt. R. P. Hobson

Hero of the Merrimac
Tomorrow Evening at the

UNITED PRESBYTERIAN

Church, 9th & Figueroa Sts
DR. W. E. McCULLOCH, Pastor

11 a.m.—Sermon by the Pastor: "Meeting Our Many Needs"—11th in series on the Gospel according to Matthew.

7:30 p.m.—Address by Capt. Richmond Pearson Hobson: "THE FOUNDATIONS OF PEACE."

Capt. Hobson's schedule for next week is:

Sabbath, 11:00 a.m.—Pomona Baptist Church; 3:30 p.m., Montreal Auditorium, Long Beach; 7:30 p.m., First U. P. Church, Los Angeles.

Monday, 7:30 p.m.—49th St. School, Los Angeles.

Tuesday, 7:30 p.m.—Jefferson Street Baptist Church, Los Angeles.

Wednesday, 7:30 p.m.—Magnolia Ave. Christian Church, Los Angeles.

Thursday, 7:30 p.m.—Glendora M. E. Church.

Friday, 7:30 p.m.—Bovard Auditorium, Los Angeles.

G. Bromley Oxnam
preaches at the
Church of All Nations
742 Stanford Ave.
7:30, Sunday Eve.

Take any E. 7th car to Stanford and walk one block south.

Question Period follows Sermon

THE RIGHTS OF THE STATE

Is power passing from political to industrial structures?

Is dictatorship justifiable?

Has the majority a right to coerce the minority?

Should an individual obey a law his conscience tells him is wrong?

Representative government, or Democratic, which?

VERY REV. WILLIAM MacCORMACK, D.D.

St. Paul's Pro-Cathedral, Pershing Square

11 A.M.—"The Individuality of Duty."

7:15 p.m.—7:45 p.m.

Mr. Ernest Douglas

Will play the following program:

Douglas.....Prelude and Allegro Quasi Fantasy
Vierne.....Minuet from IV Symphony
Barre.....March in C Minor
Bourgault-Ducoudray.....Adagio (Ancient)

7:45 P.M.

"The Master of Man"
By Sir Hall Caine

WILL BE REVIEWED BY DEAN MacCORMACK.

Questions: Why do girls leave home?
Should mercy temper judicial justice?
How far should a wife forgive her husband?
Is it safe to make light of sin?

Undenominational.

The Rev. Cortland Myers, D.D., LL.
Speaks Twice at the

CHURCH OF THE OPEN DOOR

(Sixth and Hope)

11:00 A.M.—"In the Modern Picture of Church and World Who is Who?"

7:30 P.M.—"Knox's Text Is Life in Los Angeles?"

Fifteen-Minute Organ Recital at 10:45 a.m. and 7:15 p.m.
Mr. McConnell

Music in charge of Mr. J. B. Trowbridge.
Mr. H. P. Burley, Tenor, will sing "How Beautiful Upon the Mountains" at the Morning Service.

The Hundred-Voice Choir and the Male Quartet will sing at both services.
700 Free Seats.

DR. HENRY C. MORRISON

An "ole" Kentucky Gentleman, Orator and Gospel Preacher will preach Sunday afternoon at 3 o'clock

TRINITY METHODIST CHURCH

(Cor. 12th and Flower)

Robert Harkness will thrill you at the piano. Dr. Morrison holds rank as a preacher of unique genius, along with Marse Henry Watterson, as a newspaper editor—both belonging to the old school of Kentucky war horses in their fields of endeavor.

The Public Invited. No Admission.

ST. JOHN'S EPISCOPAL CHURCH

Corner Figueroa and West Adams Street
REV. GEORGE DAVIDSON, D.D., Rector

SERVICES:
7:30 a.m. Holy Communion
11:00 a.m. Morning Service & Sermon
7:30 p.m.—Evening Prayer & Sermon.
9:30 a.m. Sunday School and Bible Classes.

Morning sermon by the Rector: "Casting Out Evil"

Evening Sermon by the Rev. Mearl K. Crawford

Take Grand avenue or West Jefferson street cars to West Adams street, then walk one block west to Figueroa street. Or University car to Chester Place, walk through Chester Place, then one block east. STRANGERS CORDIALLY WELCOME.

United Lodge of Theosophists

FIFTH FLOOR METROPOLITAN BLDG.
Fifth and Broadway—Public Library Side.
Sunday, 8 P.M.

"MEDITATION AND ACTION"

Theosophists and others who are seeking a Philosophy of Life that really explains, are invited to attend meetings and take advantage of the Study Classes. No fees, charges or collections. Questions welcomed and answered. Free Reading Room open daily, 9 a.m. to 9 p.m.; Sundays, 9 a.m. to 12 noon. Books loaned without charge.

FRIDAY, 8:00 P.M.

"INTELLECT AND INTUITION"

Children's Sunday Classes, 11 a.m.
General Adults' Study Class Wednesday, 7:45 p.m.
Women's Study Class Wednesday, 2:30 p.m.

Wilshire Presbyterian Church

Third Street and Western Avenue
Dr. John Albert Eby, Minister

11 A.M., "Life's Iron Gates; How to Open Them."

The Quartet sings "Angel Voices Ever Singing," by Shelley. Margaret Messer Morris sings "Repent Ye," by Scott.

7:30 p.m., Dr. A. W. Moore of India, One of Moderator's Party, Speaks. ELOQUENT, INTERESTING, CONVINCING.

Trio will sing "God Be Merciful," by Marvin. Margaret Messer Morris and A. S. Hood sing "Jesus Savior, Pilot Me," by Pontius.

Jas. Garsh Wilson, the Eyesee Clown.

THE FAMILY CHURCH. WESTERN AVENUE CARS.

Did Prayer So Influence the Burch Jury That They Disagreed?

Hear Dr. G. A. Briesleb
on this subject, Sunday, 7:30 p.m.
DR. JOHN A. MARQUIS speaks on
"Modern Heroisms of the Cross"

The morning service will be held as usual at 11:00 o'clock.

WESTLAKE PRESBYTERIAN CHURCH
Grand View, South of 9th St.

FIRST PRESBYTERIAN

Figueroa at Twentieth St.
Ministers: Dr. Hugh K. Walker and Rev. Paul C. Elliott.

11 a.m., Sermon by Dr. Alfred W. Moore

(One of the finest speakers of the Moderator's party.)
Anthem—"What Has Thou Given for Me?"
Solo—"O God, Our Refuge." Mrs. Norine Coleman.

7:30, Dr. Walker, "Three Impossibles in the Ranks of the World's Well-Wishers."

Anthem—"Come at Times a Stillness" (Galbraith.)
Tenor Solo—"The Ninety and Nine." Mr. Ballinger.

Hear Tozer Chimes, echo organ and harp for 15 minutes before services.

Big organ plays favorite hymns with chimes and five other organ numbers at each service.

COME EARLY. TWO GREAT INSPIRING SERVICES.

WILSHIRE METHODIST CHURCH

Corner Hobart Boulevard and Second St. (The Friendly Church.)
BENJAMIN SHERWOOD HAYWOOD, D.D., MINISTER.

Pastor's last sermons before starting on his extensive trip abroad.

11:00—"The One By Your Side You Don't See." Solo by Mrs. Wm. E. Mabon. (Quarterly Love-feast.)

7:30—"To Lands Afar—Following Holy Footsteps." Solo, Mr. Frank Geiger. Very attractive music: Antiphonal singing, quartet and solos.

Take Western Ave. car to Hobart. Walk one block north to Second St.

Immanuel Presbyterian Church

Figueroa at Tenth

Ministers:
Herbert Booth Smith
John A. Landsberger.

Organist:
Elizabeth A. Godkin.

Quartet:
Piere Myers Engel, Sop.
Miss Lois McDaniel, Con.
Geo. Page Willey, Tenor.
William James Chick, Bass and Director.

Vested Chorus Choir.

11 a.m.—Dr. Smith, "What Is Salvation by Grace?"

(One of a series on "Fundamentals of Faith.") Chorus Choir and Quartet.

7:30 p.m.—Sermon by Rev. Henry Chapman Swearingen, D.D.

Moderator Presbyterian General Assembly, Pastor House of Hope, Presbyterian Church of St. Paul, Minn. Tenor solo by George Page Willey.

Vested Chorus Choir Processionals at Both Services.

WEST ADAMS PRESBYTERIAN

WEST ADAMS NEAR VERMONT AVENUE
DR. WILLIAM H. FISHBURN, Minister.

Morning—Dr. Fishburn: "UNLUCKY PEOPLE"

Evening—Miss Mabel Sheibly of the Woman's Board.

3RD PRESBYTERIAN CHURCH

West Adams St., West of San Pedro St. Herbert Herschel Fisher, Minister.

9:30 a.m.—Bible School. Organized classes for all ages. Instructors fully qualified.

11 a.m.—"THE GOD OF BURNING."

7:30 p.m.—"FALLING IN LOVE."

ROSICRUCIAN FELLOWSHIP

112 Coulter Bldg., 218 S. Broadway. Devotional Service and Lecture Sundays, 8 p.m. Classes in Rosicrucian Philosophy and Esoteric Astrology, Tuesday, Wednesday and Friday evenings, 7:30; Wednesday and Thursday, p.m. Library open daily, 2-5 p.m.

Reorganized Church of Jesus Christ of Latter Day Saints

1214 Wall St. David E. Dowker, Pastor. 9:45 a.m., Sunday School. Apostle John W. Rushton preaches at 11 a.m. on the subject, "The Meaning and Culture of Prayer" and at 7:30 p.m. "The Social program of the Christian Church." 8:15, Religious Service.

FOR EPISCOPAL CONVENTION

One Hundred Churches to Be Represented; Pastors Announce Sermon Topics.

Nearly 100 rectors and about 300 delegates are expected to attend the twenty-seventh annual convention of the Los Angeles diocese of the Episcopal church, to be held in St. Paul's Pro-Cathedral next week, beginning Monday morning and sessions of which will be held up to and including Friday, January 27.

The Episcopal membership of Southern California is approximately 45,000 and new movements of importance to the pastors and their parishioners are expected to be launched at the coming convention. The program for the week will be as follows:

Monday, January 23, morning meeting of the Church School Association at St. Paul's Pro-Cathedral; holy communion, 9:30 a.m.; organization for business in parish hall, 10:30 a.m.; meeting of Brotherhood of St. Andrew, diocesan assembly, and election of officers, 7:45 p.m.

Tuesday — Annual meeting of woman's auxiliary, St. Paul's Pro-Cathedral; holy communion, 9 a.m.; organization for business in parish hall; Girls' Friendly Society, holy communion, 9 a.m., with woman's auxiliary; dinner in parish hall 5:30 p.m.; meeting at 7:30 p.m and addresses by Bishop Johnson, Coadjutor Bishop Stevens, Dr. William MacCormack, Dr. George Davidson; pageant, "The Brightness of His Rising," at 8:30 p.m., under direction of Rev. William T. Weston.

Wednesday — Holy communion, 7:30 a.m.; annual meeting of convention at St. Paul's Pro-Cathedral; holy communion, 10 a.m.; organization of convention; delivery of annual address by Bishop Johnson; business meeting in parish hall; 6:30 p.m., convention dinner at 741 South Broadway, reception to Bishop and Mrs. Johnson and to Bishop Coadjutor and Mrs. Stevens.

Thursday — Holy communion, 7:30 a.m.; morning prayers, 9 a.m.; business meeting of convention in parish hall; 8 p.m., convention of young people's societies and students' clubs in parish hall for purpose of perfecting a diocesan organization and making plans for its general work.

Friday—Annual meeting of the Daughters of the King, St. Paul's Pro-Cathedral; holy communion, 7:30 a.m. and 10 a.m.; Bible study under leadership of Mrs. Agnes B. Spencer; conference of delegates and workers, 11 a.m., in parish hall; business meeting, 2 p.m., with address by Bishop Johnson; final meeting, 7:30 p.m.

BANQUET FOR MODERATOR.

Several hundred guests are ex-

(Continued on Eighth Page.)

University Methodist Episcopal Church

1016 West Jefferson, Near McClintock.

11:00 a.m.—Morning Worship—Sermon: "Compassion," by Dr. Will A. Betts.

7:30 p.m.—Evening Worship—Sermon: "Who Gains the Kingdom," by Dr. Will A. Betts.

YOU ARE INVITED

THE FIRST METHODIST EPISCOPAL CHURCH

Will Hold Services in Trinity Auditorium, Grand Avenue at Ninth St.
ELMER ELLSWORTH HELMS, D.D., Pastor

11:00 A.M., "THE HIGHER VS. THE LOWER"
7:30 P.M., "RAMESES THE GREAT"

(One of a series on "Egypt the Most Fascinating Land in the World.")
Wonderful Musical Program—Gail Mills Dimmitt, soloist at the morning service.
Organ Recital by Arthur Blakeley at 7 p.m.

BOB SHULER BOTH HOURS

TRINITY METHODIST (Cor. 12th and Flower)

11 A. M. "Revelation vs. Evolution—Where Stands God?"

7:30 P. M.—"Jazzing Hellward for Lack of Knowledge"

Robert Harkness will be at the piano and Beatrice Johnson will conduct a great gospel song service.

Westlake Methodist Episcopal Church

8th and Burlington. Take any 7th or 9th St. car—either way.

Tomorrow, Two Sermons by Thomas Oliver Grieves

11 a.m.—"Investments and Dividends."
7:30 p.m.—"Crime—Insanity—But? A Big ? Answered."
Morning solo by Mrs. Jessie MacDonald Patterson—Vested chorus choir.

WILSHIRE METHODIST CHURCH

Corner Hobart Boulevard and Second St. (The Friendly Church.)
BENJAMIN SHERWOOD HAYWOOD, D.D., MINISTER.

Pastor's last sermons before starting on his extensive trip abroad.

11:00—"The One By Your Side You Don't See." Solo by Mrs. Wm. E. Mabon. (Quarterly Love-feast.)

7:30—"To Lands Afar—Following Holy Footsteps." Solo, Mr. Frank Geiger. Very attractive music: Antiphonal singing, quartet and solos.

Take Western Ave. car to Hobart. Walk one block north to Second St.

WEST ADAMS METHODIST CHURCH

Corner West Adams and Ira Salle. RAY C. HARKER, D. D., Minister.

11:00—Morning subject: "A Church With a Passion."
7:30 Evangelistic Service—Evangelist R. S. Tuttle will preach.
Song service led by V. A. Martin. Organ and chorus choir members.

First Baptist Church

727 So. Flower St.

SUNDAY SERVICES AS FOLLOWS:
9:30—Bible School. Classes for all ages.
11:00—Morning Worship. Sermon, "A Good Life."
6:15—Two B. Y. P. U's.
7:30—Evening Worship. Sermon, "The Source of Power."

Rev. Oliver U. Chapman preaches both hours

TEMPLE BAPTIST CHURCH

5th and Olive Streets
DR. J. WHITCOMB BROUGHER, Pastor.

9:30 a.m.—Bible School. Classes for all ages.

11 a.m.—DR. ALBERT HATCHER SMITH, Great Bible Interpreter, preaches on "In the Midst of the Year." Constance Hatcher, Soloist. Duet. Anthem.

7:30 p.m.—Address by DR. HENRY HITT CRANE, Great Preacher—Nephew of the famous Author and Writer, Dr. Frank Crane. Emory Foster, Soloist. UNIQUE MOVING PICTURE, "THE WANDERER AND WHOZITT." Quartet. Anthem. Dr. Hastings at the Organ.

CENTRAL BAPTIST CHURCH

ALVARADO NEAR PICO STREET. DR. C. F. WINBIGLER, MINISTER.

11 a.m., "Eyes Open." 7:30 p.m., The work of the Washington Conference as a Prelude. Sermon—"A Man Who Acted a Lie." A hearty welcome to all who attend.

First Christian Church

Where Hope Street Crosses Eleventh
Pastor—EDGAR FAY DAUGHERTY—Preacher
Morning Sermon "Statistics Teach"
(POLICE STATISTICIAN LYONS'S REPORT.)
Evening Sermon: "Hosea—and Marital Infidelity"

BROADWAY CHRISTIAN CHURCH

Just across from the Courthouse on Broadway.
W. S. Buchanan, Pastor

10:45, Rebuilding the Walls of Jerusalem.
7:45, The Uncrowned King.

Hear the great chorus of 40 voices under the direction of Mrs. Alma K. Moss. Special music both morning and evening.

WILSHIRE BOULEVARD CHRISTIAN

M. HOWARD FAGAN, Pastor

WILSHIRE BLVD. AND NORMANDIE AVE. WEST SIXTH STREET CAR.

9:30 a.m., Bible School. 6:30 p.m., Christian Endeavor.

11:00 A.M., "THE FINALITY OF CHRIST"
7:45 P.M., "NEW AND SECOND HAND"

The Church Where You Are a Stranger But Once

MAGNOLIA AVE. CHRISTIAN CHURCH

28th and Magnolia. Rev. C. C. Sinclair, Minister.

Morning: "WHAT WAS CHRIST LIKE?" Evening: "THE NAME OF JESUS."
Take West Adams or University cars.

CENTRAL CHURCH OF CHRIST

1730 S. FLOWER ST. (Flower Auditorium.)

Bible Study, 10 a.m. Communion, 11 m. Preaching, 11 a.m. and 7:30 p.m.
SAMUEL E. WITTY, Minister. Strangers Welcome.

FIRST FRIENDS CHURCH (QUAKER)

Tilman Hobson, Pastor Cor. West 3rd St. & Fremont Ave.

Sunday-school, 9:45 a.m. Preaching Service, 11 a.m. and 7:30 p.m.
ALL WELCOME. Prayer Meeting Wednesday evening, 7:30. SEATS FREE.

BEVERLY HILLS HOTEL

Rev. J. Arthur Evans, Locum Tenens.

Divine Service and Sermon Every Sunday at 11 A. M.

ST. STEPHEN'S CHURCH, HOLLYWOOD

Vine and Yucca Sts.
Rev. Philip A. Easley, Rector.

7:30 a.m., 11:00 a.m., 7:30 p.m., Church School at 9:30 a.m.

St. Matthias

Rev. Irving Spencer, Rector.

W. Washington and Normandie Ave.
7:30 a.m. ..... Low Mass
11:00 a.m. ..... High Mass and Sermon
3:00 p.m. ..... Solemn Vespers
9:30 a.m. ..... Sunday-school
Daily Mass, 7 a.m.; Thursday, 9:15 a.m.

First Congregational Church

841 South Hope St.
Dr. Carl S. Patton, Pastor

11:00 a.m., "THE HID TREASURE"

Anthem by the Chorus Choir.
Solo—John Smallman.

7:30 p.m., Moving Picture:
"SALVATION NELL"

Talk by Dr. Patton.

Solos by Mr. Smallman and Mrs. Edith Sage MacDonald.

PLYMOUTH
THE HOME CHURCH

650 West 21st St.

One Block West of Figueroa
Take University Car.

Pastor, Rev. Clinton J. Taft, M.A.

11 a.m., "The Great and the Near-Great," by Dr. J. N. Taft of Southgate.

7:15 p.m., Motion Picture, "The Dwelling Place of Light."

with much music, vocal and instrumental, and short talk by the pastor. A unique service.

THE CHURCH OF THE MESSIAH

(CONGREGATIONAL)
Washington Street and Van Ness Avenue. Howard D. French, Minister.

11:00—"WHAT IS A CHRISTIAN?"
7:45—"THE STORY OF A YOUNG ARTIST"

9:30, GRADED BIBLE SCHOOL. 6:30, YOUNG PEOPLE'S MEETING.

A COMMUNITY CHURCH OF ALL DENOMINATIONS

HOLLYWOOD CONGREGATIONAL CHURCH

Hollywood Boulevard and Sycamore Avenue
JAMES HAMILTON LASH, D.D., MINISTER

11 o'clock—Second Sermon, "GOD-PURPOSED LIVES."
Contralto solo, Mrs. Robert H. Marsh.

7:30 o'clock—A great address on Christian education by PROF. M. A. HONLINE of Chicago.

Christian Science

Services are held in the following Christian Science Churches:

First Church—1248 S. Alvarado St., Sunday, 11 a.m., 8 p.m.; Wednesday, 8 p.m.
Second Church—W. Adams St. at Hoover, Sun., 11 a.m., 8 p.m.; Wed., 8 p.m.
Third Church—734 S. Hope St., Sunday, 11 a.m., 8 p.m.; Wednesday, 8 p.m.
Fourth Church—131 Avenue 57, Sunday, 11 a.m.; Wednesday, 8 p.m.
Fifth Church—7107 Hollywood Blvd., Sun., 11 a.m., 8 p.m.; Wednesday, 8 p.m.
Sixth Church—E. 42nd and Wadsworth, Sun., 11 a.m., 8 p.m.; Wednesday, 8 p.m.
Seventh Church—2115 7th St., San Pedro, Sun., 11 a.m.; Wednesday, 8 p.m.
Eighth Church—549 W. 19lst. Gardena, Sunday, 11 a.m., Wednesday, 8 p.m.
Ninth Church—430 S. New Hampshire, Sunday, 11 a.m., 8 p.m.; Wednesday, 8 p.m.
Tenth Church—934 W. 49th St., Sunday, 11 a.m.; Wednesday, 8 p.m.
Eleventh Church—1042 E. First St., Sunday, 11 a.m., Wednesday, 8 p.m.
Thirteenth Church—1750 Edgemont St., Sun., 11 a.m., 8 p.m.; Wednesday, 8 p.m.
Society, Culver City, 7130 Durango Ave., Sun., 11 a.m.; Wednesday, 8 p.m.
Society, Van Nuys, 312 Friar St., Sunday, 11 a.m.; Wednesday, 8 p.m.
Reading Rooms, Downtown—Room 703, 250 S. Spring St.; Room 518, 210 W. 7th.

GREAT ALL-DAY MEETING SUNDAY
AT THE
FIRST CHURCH OF THE NAZARENE

Sixth and Wall Streets
DR. CHARLES H. BABCOCK, Pastor

THREE SPECIAL PREACHING SERVICES BY EVANGELIST COUTNEY:

At 11 a.m.—Subject, "Best Living—How It Is Achieved."
A Great Mass Meeting for Everybody at 1:30 p.m., addressed by the Evangelist. Subject, "The Perils of Young Manhood." Every young person should hear this message.
Evening Evangelistic Meeting at 7:30 p.m. Preaching by the Evangelist. Subject, "The Devil: His Life and Ministry."
Great Singing by the Large Chorus Choir, with A. P. Gostbey, Special Soloist.
Prof. J. E. Moore, Director.

A HEARTY WELCOME TO ALL.

FIRST UNITARIAN CHURCH

925 South Flower Street

Service 11 A.M. E. BURDETTE BACKUS

Young People's Sunday. Mr. Percival Wetsel speaks for the Young People.
Sermon subject: "Religion and the Spirit of Youth." Dr. Bullard lectures at 10 a.m. on Buddhism. A cordial invitation to all.

Bishop IRVING S. COOPER

will deliver a free public lecture on Sunday evening, January 22, at 8, in the Ebell Club Auditorium, 1710 S. Figueroa St., entitled

The Modern Idea of God

The effect of Jewish thought on Christian Teaching—Limited ideas of God and the Universe—The paintings of the Renaissance—The growing chasm between God and the World. Divinity and humanity—Scientific discoveries and disbelief in Christian teachings—The reign of materialism—The revolutionary change which has taken place in present day thinking—Blending of ancient philosophy and modern science—The new idea of the living universe—All pathways lead to God.

Mrs. Spencer-Kelly will sing with Miss Alta Hill at the piano.

Church of the New Jerusalem (Swedenborgian)

Westmoreland Avenue at Fifth Street. Rev. John S. Hosser, Minister.

10 a.m., Sunday-school. 11 a.m., Divine Worship. Subject, Psycho-analysis and the New Church.

Los Angeles Lodge Theosophical Society

907 West Eighth St.

Lecture 8:00 P.M. Sunday. Dr. Frank Riley

"Theosophy and the New Psychology." Library week days 10 a.m. to 5 p.m. Books on sale. Free study classes.

SWEDISH THEOSOPHICAL MEETING

Addresses in SWEDISH
By Theosophical and Raja Yoga Students from Point Loma
KATHERINE TINGLEY (in English)
Sunday, January 22, at 8 p.m. Doors open at 7:30 p.m.
SYMPHONY HALL, Music Art Studio Bldg., 233 South Broadway.

CONVENTION
OF THE
INTERNATIONAL NEW THOUGHT ALLIANCE

Under the auspices of Grace Wilcox, District President for Southern California

Music Art Hall, 233 S. Broadway
Thursday, January 26, and Friday, January 27

Three sessions each day. 11 Noon—Divine Healing Service.
2:30 and 7:30 p.m.—Addresses by prominent New Thought Metaphysical Teachers.

AMONG OTHERS WHO WILL TAKE PART ON THE PROGRAM:
Dr. Thomas Parker Boyd, Lelia Simon Castberg, T. J. Shelton, Mary Agnes Apple Rix Millis, Florence Miriam Johnson, Rev. Lois Greenbaum, Rev. Lou Woodruff Hines, Dr. Frank L. Boyer, H. C. B. Pelton, Boerstler, C. A. Billig, and Letitia Andrews of Oakland.

ADMISSION FREE. ALL WELCOME.

THE ANCIENT WISDOM OF INDIA
APPLIED TO MODERN LIFE

Emerson said India's Ancient wisdom compared with modern philosophy is as the blazing sun compared to the candle.

Reynold E. Blight

11 a.m. Church of the People, Music Art Auditorium, 233 S. Broadway. Classes by Maud Fletcher Gallgher Monday at 2, C. A. Monday at 8, C. F. Hamley Friday at 8.

SUNPHONE SERMON

By T. J. Shelton—Preacher, Writer, Teacher
Ball Room, Hotel Alexandria (Fifth and Spring)
SUNDAY, JANUARY 22ND
11 A.M., "HEALTH AND HEALING"
8 P.M., "MONEY AND FREEDOM"
FREDA WEBER, SOLOIST.

INTERNATIONAL BIBLE STUDENTS' ASSOCIATION

The Greatest Thing in the Universe

Discourse by ERNEST D. SEXTON, appointed lecturer with pastor Russell, GAMUT CLUB AUDITORIUM, Sunday, 7:45 p.m. Seats Free. All Welcome. No Collection. "Millions now living will never die."

Four Great Lectures on Applied Psychology

By DR. THOMAS PARKER BOYD, World Lecturer for the
INTERNATIONAL NEW THOUGHT ALLIANCE
MUSIC ART HALL, 233 South Broadway, 7:30 P.M.

Sunday, January 22.....
Monday, January 23.....
Tuesday, January 24.....
Wednesday, January 25.....

ADMISSION FREE.

PSYCHOLOGY LECTURES

By BIARNE CASTBERG.

Concluding Four Lectures on Practical Psychology. Subjects announced: HEALTH, HAPPINESS, SUCCESS, POWER.

ALEXANDRIA, Sundays at 8 p.m. Subject tomorrow night: "The Way That Leads to Power." Music, Auspices Church of the Divine Power.

CHURCH OF THE DIVINE POWER (Incorporated)

LEILA SIMON CASTBERG, Speaker. Regular Sunday Services in Assembly Hall, Hotel Alexandria. Subject, "Wrongful Use and Right Interpretation. Sunday-school, 11 a.m. Sunday afternoon, 4:30 p.m. Evening Service at 8. Lecture on Psychology by Biarne Castberg.

HOME OF TRUTH

Walker Auditorium, Lincoln Bldg., 453 S. Broadway.
11 a.m., "The Kingdom of Heaven."
Home of Truth Church Service, 1119 W. 23rd St., 7:30 p.m., "Purity," by Frederick Spencer Piercy. "The Pass-Key of the Bible: Ishmael and Isaac," by Jessie Wilcox Piercy. Meeting Thursday, 8 p.m., by Pauline Harvard. Sunday Healing Service. Meeting Thursday, 8 p.m., by Pauline Harvard. Sunday Healing Service. Welcome. Free Will Offerings.

Universal New Thought Study Class

Sunday—11 a.m., JESSIE W. BOERSTLER, "The Wisdom of Solomon." Assisted by the Psychologist, Thomas Parker Boyd.

THE CENTRAL SPIRITUALIST CHURCH

Walker Auditorium, 730 So. Grand Ave. on Floor
Rev. Elizabeth R. Courtney, Pastor

Garfield Hall, Sundays, 10 a.m., Conference. 1:30 p.m., Messages from H. Hevley, Carl A. Sens. 2:30 p.m., Message Service by Pastor, Mrs. P. McVickers, Mrs. Scarborough. Mrs. Courtney. 7:30 p.m., Song Service. 8 p.m., Trance Lecture through the Pastor by both R. Courtney. Wednesday, Roosevelt Hall, 3:30 p.m., Messages by Circles. 8 p.m., Sealed Questions answered by Rev. Elizabeth R. Courtney. Healing Service Sunday afternoon and Wednesday evenings.

CHRISTIAN SCIENCE SERVICES

Los Angeles Society, Sunday morning at 11. Sunday-school at 9:30. Wednesday evening Testimonial Services at 8. 2nd Church of Christ, Scientist, Hope St. at Hoover.

UNITY CENTER OF CHRISTIANITY

EMMA R. LUKE, LEADER. Sunday-school, 9:45 a.m. Morning Service, 11 a.m. 949 S. Hill. At 7:30 S. Union Ave., Sunday, Tuesday, Wednesday, Thursday, Saturday, 2. First Tuesday of each month, Illness daily, 10 to 12:30. Literature for sale.

YOUNG'S MARKET COMPANY

WE SELL ONLY THE BEST { STEER BEEF / MILK LAMB / MILK-FED POULTRY

ECONOMY PURCHASES For Friday and Saturday

These Prices Good at All Our Stores

FANCY FRESH DRESSED PLYMOUTH ROCK AND RHODE ISLAND RED MILK FED HENS 42c lb.

PORK ROAST LOIN OR RIB CUTS .. 30c lb.

PORK ROAST Shoulder Cuts ..... 18c lb.

POT ROAST Best Steer ... / Chopped Steak Young's Quality . 12 1c 2 lb.

BACON EASTERN whole or half .... 25c lb.

OYSTERS N. Y. COUNTS The Best, per doz. . 35c

AT ALL OUR STORES

Bread Young's Milk 24 oz. 10c

NONE BETTER

Grocery Specials

233 S. Spring 638 S. Broadway 6th and Spring

ALPINE MILK

Sold at this price in dozen lots 1 Doz. Cans $1.18

PRUNES FANCY 40-50 2 lbs. for 39c

PRUNES FANCY 20-30 2 lbs. for 75c

Milk Chocolates REISENER'S 19 oz. Box $1.50

Regular $2.00 Box

$500.00 REWARD!

Some time prior to his death on May 30th, 1921, Dr. J. John Page, late resident of Sawtelle, Calif., filed certain securities in a box deposited this for safe keeping, duly notifying the undersigned and requesting the undersigned to be notified by mail of his having done so. The present whereabouts of these securities is unknown to the undersigned, who will pay FIVE HUNDRED DOLLARS reward for information leading to their recovery by him in an amount in excess of said sum.

THOMAS H. SHERMAN, Executor,
Woodfords, Portland, Maine.

Puritan "The Taste Tells" Hams

WHEN your dealer hears the familiar name Puritan he knows you are ordering ham a bit better than you thought ham could be. Try it and see if he and we are right.

THE CUDAHY PACKING COMPANY

URGES WIDER USE OF WATER.

Artist Says Every Yard Here Should Have Pool.

Advocates Organization to Promote Beauty.

Club Speaker Asks Burial Plot for Veterans.

BY MYRA NYE.

"Think of the amount of rain that has gone to the sea, wasted since I came here from New York a few weeks ago," said Robert Vonnoh, the artist speaking before the Friday Morning Club at the luncheon hour yesterday, on the subject, "Art and Civilization."

"You have enough salt water to beautify the landscape, a whole ocean full, but what you need is fresh water in your landscapes. Get it from your roofs. Every house ought to be a system to collect water," continued the artist, "and every lawn in Los Angeles ought to have a fountain. There should be pools of fresh water everywhere with pond lillies growing on them for beauty. There should be swimming pools that are beautifully designed as well as cool and refreshingly full of soft water. There should be more lagoons and waterfalls in Southern California.

"Civilization would make a marked advance right here in your city if all your art organizations would band together in one big civic art forum," and the speaker mentioned the Ebell art section, as well as that of the club before which he was speaking, the California Art Club, Otis Art Institute and others which might join not at the expense of their individuality but in this project of creating an art forum." He said the possibilities of progress in art in Los Angeles are much greater than in New York City.

"You are freer from prejudice here," he said, "freer from the shackles of the old orthodoxy regarding art. If you fall down in your effort it will not be so difficult to pick yourselves up because you are young and full of life with a wonderful future in art just opening before you. Art is the final requisite for civilization."

STATUES ARE URGED.

Mrs. Vonnoh, formerly Bessie Potter, who was known as a sculptor of note before her marriage, was another speaker who gave the greater part of her time to her husband who made the plea for her that every fountain for which he spoke should have a lovely piece of statuary beside it.

Capt. L. C. Dodelan, chaplain of Victory Post No. 54, made a deep impression upon the guests of the club as well as the members when he showed the need of a burial place for ex-service men and appealed to the women to see that the plan to purchase a plot in some cemetery is consumated. An option, he said has been taken for 3700 graves in Forest Lawn and a fund has been started to be called the American Legion Memorial Fund to provide a burial place for any man or boy who has worn the United States uniform.

John Collier, who took for his subject, "Crowd-Mindedness; Its Cause and Cure and its Effect on Our Life, Local and World-Wide," answered the questions asked by members at the noon hour. Mrs. Andrew S. Loblngier, president of the club, said in introducing him, "The man at my left says that sociology is all of life and the man at my right (Mr. Vonnoh) says that art is all of life. Of course I am midway between the two. I will let Mr. Collier present his case first."

PLEA FOR YOUNGSTERS.

"What can the Friday Morning Club do to attain to the highest crowd-mindedness?" was one of the questions.

"Do not keep all the good things you hear and see to yourselves. Give some of them to the young people," was the reply. "Bring them in to share your wonderful social inheritance of art, science and lectures from great authorities. I know of no group in the United States with such wonderful possibilities of influencing the crowd-mind as this club. But unless the young people are reached the influence is of small avail."

This answer was suggested by Mrs. Arthur S. Wier, vice-president of the club, who has the ambition to organize a junior auxiliary of this, the largest club in the general federation.

Mr. Collier reviewed as exemples of crowd-mindedness: The Crusades, the French Revolution, the episode of the sinking of the Maine and the resultant slogan "Remember the Maine," the Ku Klux Klan, the lynching of Franck in Georgia, Bolshevism in Russia, the fear of Bolshevism in America during the steel strike and the reaction against the Virginia coal miners.

The remedy for mob-mindedness, he said, lies in going back to the fundamental small groups: the home, the church, the lodge, the small community. All great men, he said, have come from the small or primary groups and if these groups are destroyed, as there is now evident danger, there will cease to be great leaders, and mob-mindedness will prevail.

FOR CHILDREN'S HEALTH.

Mrs. Collier spoke in behalf of the Child's Health Educational Association and announced the coming of Cho-Cho, the health clown, and Sallie Lucas Jean, the famous nurse who has conducted campaigns of health in the eastern cities. She will appear in the Los Angeles public schools the third week in February.

Miss Emily Sartain, president of the Philadelphia School of Designs for Women, who is a well known mezzotint engraver and artist was another honor guest at the luncheon.

FALL ON ICE BREAKS ARM.

Woman Probably Los Angeles' First Victim of Frozen Water on Sidewalk.

Was it auto-suggestion or the fact that the pavement was slippery with ice that caused Mrs. Christie Deal, 733 Tehunga avenue, to fall yesterday and break her arm, marking what is perhaps the first accident of the kind in the history of Los Angeles?

The accident occured in front of the Robertson-Cole Studio on Melrose avenue. The pavement had evidently been sprinkled the night before and a thin coating of ice glazed the sidewalk yesterday morning.

"Someone is likely to fall and get all broken up here," remarked Mrs. Deal as she carefully picked her way along the sidewalk and less than a minute afterward she slipped and fell, sustaining a fracture of the right wrist.

Several actors and actresses, who saw the accident, assisted Mrs. Deal to the office of Dr. W. L. Guy, who set and dressed the injured limb.

EVANGELINE BOOTH RECEPTION PLANNED.

SALVATION ARMY COMMANDER WILL ADDRESS THREE LOS ANGELES MEETINGS.

Plans for the reception next month of Evangeline C. Booth, commander of the Salvation Army, when she arrives in Los Angeles upon her return from Honolulu, are being arranged under the direction of Brig. C. R. Boyd, divisional commander of the organization for Southern California.

Brig. Boyd announced yesterday that Harry Chandler will preside at the meeting scheduled for Miss Booth at the Trinity Auditorium at 2:30 p.m., February 19, when she will talk on "The World's Greatest Romance." At a night meeting on the same date Miss Booth will speak at the Philharmonic Auditorium. On the following day she will address present and former members of the Salvation Army at Blanchard Hall.

Before her arrival in this city Miss Booth will give a lecture February 16, at Recreation Center Auditorium, Santa Barbara. Judge Robert Canfield will be chairman of the meeting. The new Salvation Army Citadel at Long Beach will be opened by the commander February 21, 2 p.m. At 8 p.m. the same day she will speak at the Long Beach auditorium. Charles Henderson, president of the Long Beach Chamber of Commerce, will be chairman of the meeting.

Meetings also have been arranged for San Diego, where Miss Booth will speak at the First Baptist Church, and Pasadena at the Presbyterian Church on East Colorado street. She will visit Pasadena February 22 and San Diego February 26.

"FIELD DAY" TO AID STARVING ORPHANS.

SERVICES TO BE CONDUCTED TOMORROW IN COVINA AND BALDWIN PARK.

In an effort to obtain funds with which to help stem the tide of starvation which is sweeping over Southern Russia and the Near East, a "Field Day" for the benefit of orphans will be conducted in Covina and Baldwin Park Churches tomorrow:

Meetings tomorrow to be addressed by relief speakers are:

Baptist and Christian Sunday-schools; Methodist morning services—Miss Irene Eldred.

Methodist Sunday-school; Baptist morning services — Miss Elise Truran.

Baldwin Park Community Church Sunday-school; Covina Presbyterian morning services — Rev. C. V. La Fontaine.

Presbyterian Sunday - school; Christian Church morning services; Baldwin Park M. E. evening services—Dr. Dana W. Bartlett.

"Alice in Hungerland," the Near East Relief educational film, will be shown in connection with the Baldwin Park Methodist evening services.

Hale's GOOD GOODS 341-343-345 S. BROADWAY

Knit Underwear

—Women's Union Suits, light weight ankle length union suits. Regular sizes for $1.25
Extra sizes for $1.35
—Misses' Vests, light weight. Low neck and wing sleeves 35c

(Hale's—Third Floor)

Rinso Demonstrated

Made by the makers of Lux for the family washing. On sale at the following special prices during demonstration:

Small 4-oz. pkgs.		Large 20-oz. pkgs.	
1 pkg for	7c	1 pkg. for	23c
5 pkgs. for	29c	2 pkgs. for	46c
10 pkgs. for	57c	4 pkgs. for	90c
17 pkgs. for	95c		

New Spring Styles

Today a big Hale Sale Trimmed Hats

$7.50

More Than a Hundred Hats —no two alike Values up to $15.00

January Clearance —of— Women's Coats

Coats at $12.95 —that are worth up to $25.00

Coats at $15.95 —that are worth up to $27.50

Coats at $19.75 —that are worth up to $29.75

Coats at $23.75 —that are worth up to $35.00

Clean-up Sale of Girls' Winter Coats

Three Lots That Are Greatly Underpriced

$10.00 $12.50 $15.00

Mothers with girls between 8 and 15 years of age to clothe can make a great saving on a coat in this January Clearance Sale of girls' coats. Up-to-date styles—made of mixtures, cheviots, velours, heather mixtures, Bolivias and broadcloths, in the favorite colors. Three lots, at prices much below their value—$10.00, $12.50 and $15.00.

(Hale's—Third Floor)

White Dresses for Graduation

$10.00 $15.00 $17.50

Now, while we are closing out an assortment of white dresses at much below their real value, is the chance to obtain at a bargain a dress for the girl who graduates this winter. Pretty styles of Georgette crepe, net and chiffon—some are quite simple, and others are more elaborate in design.

—Regulation Skirts, box pleated style of navy blue serge. Hale's prices ..... $3.95 and $5.00

—Jumper Dresses of Jersey piped in contrasting colors. 10 to 16-year sizes. $5.00 values for $3.95

(Hale's—Third Floor)

PUBLISHERS:
THE TIMES-MIRROR COMPANY
OFFICERS:
HARRY CHANDLER, Pres. and Gen. Mgr.
MARIAN OTIS-CHANDLER, Vice-Pres. and Secy.
F. X. PFAFFINGER, Treasurer.
HARRY E. ANDREWS, Assistant General Manager and Managing Editor.
Harry Chandler, Marian Otis-Chandler, F. X. Pfaffinger, Mabel Otis-Booth, Harry E. Andrews, Directors.

Los Angeles Times

EVERY MORNING IN THE YEAR.
DAILY FOUNDED DEC. 4, 1881.—41st YEAR.
Sworn average circulation for every day of December, 1921 ..... 122,864 Copies
Sworn Sunday only, average circulation for December, 1921 ..... 196,128 Copies

OFFICES:
New Times Building, First and Broadway.
Branch Office No. 1, 618 South Spring Street.
Washington Bureau, 404 Hibbs Building.
Chicago Office, 111 West Monroe Street.
New York Office, 122 Fifth Avenue.
San Francisco Office, 742 Market Street.
Paris Office, 180 Rue Saint Honore.

LOS ANGELES (Loce Ahng-hayl-uss)

MEMBER OF THE ASSOCIATED PRESS.
The Associated Press is exclusively entitled to the use for publication of all news credited to it or not otherwise credited in this paper and also the local news published herein.

NOT PREPAREDNESS.

If the government permits railway porters to wander around alone of nights with million-dollar mail sacks in their possession it ought to lose one once in a while.

WHO IS LOONY NOW?

The Sanity League has been organized all over the country for the purpose of fighting the Volstead Act and demanding full freedom for wine and beer. The prohibitionists want to know where they get that "sanity" idea.

THE FEAR OF MEN.

If Lenin goes to the Genoa conference he wishes to take a large bodyguard with him. The Czar could not have asked any more. Whether it is autocracy or democracy, monarchy or soviet, the bodyguard goes on the same.

NO ALLIANCES.

The United States will not be represented at the economic conference in Genoa if the thing can be prevented by that hardy quartette of Senatorial musketeers, Johnson, Borah, La Follette and Reed. They would rather have battle than conference anyhow.

AMBITION REALIZED.

Man came in from the range the other day and said that he had heard something about the new woman and wanted to get him one. It is reasonably certain that he will accomplish this purpose without much elapsed time. The new woman will see to that.

DOMESTIC NOTE.

A St. Louis colonel was arrested while unloading twenty cases of Scotch whisky at his home. He said he was just laying it in for his wedding. A man with that much ardent spirits could almost forget that he was married. The government said that he could have liquor for medicinal, but not matrimonial purposes.

HOW TO GET IT.

Senators favor a bonus bill, but do not know where the money is coming from. Does that make any difference? Usually legislators are ready to appropriate money without any particular regard for how it is to be found. They might pass a bonus bill to be met by "any unappropriated funds." That clause used to cover a multitude of frailties.

EXCITEMENT IS OVER.

The second Arbuckle trial is not creating much excitement in San Francisco. Even the lady vigilantes are not fighting for admission to the courtroom. The moral issue is as great as ever, but the fresh tang of notoriety is missing. It is suspected that some of the club women were not seeking justice and morality so much as they were spice and the limelight.

WHEELS GO ROUND.

There were 638,923 touring cars licensed in California last year to say nothing of tractors, trucks and other gasoline go-bodies. The license fees collected by the State automobile department reached $6,500,000, most of which is supposed to go toward the maintenance of the public highways. In another year California will lead the world in the proportion of autos to population. Los Angeles is believed to hold the record for large cities already.

BROTHERS DIVIDED.

Dr. Wilbur Crafts, our busy and bustling reformer, is afraid that we are to have film government by Will H. Hays. We hardly think so, but at that would vastly prefer it to government by Dr. Wilbur Crafts. That would be one continual round of spying and peeping. Dr. Crafts says that Hays is a Presbyterian elder and he himself is a Presbyterian preacher, yet he objects to giving Hays authority over the films. Can't the Presbyterians trust one another?

TURKISH MORALS.

Dr. Wilbur Crafts, the world's pet reformer, says that America is being inundated by a wave of Turkish immorality. It is hoped that this is not to be blamed upon prohibition. We are a bit curious, anyhow. Does he mean that we are running to harems and pantalettes or does he mean that the dancing girls are in our midst? It is not so long ago that the reformers were warning us of the dangers of Paris. Now we must look out for Constantinople. These entangling alliances that really entangle are something fierce. If we are to be bitten by houris we want to know it.

"TURKISH IMMORALITY."

Dr. Wilbur Crafts says this country is tending dangerously towards "Turkish immorality."

He did not seem to be optimistic, yet we must remember that the Turks are famous for their temperance—in fact, their religion makes Turkey "dry" without any Eighteenth Amendment. Of course the Turks probably have other vices—which seems inconceivable since the demon alcohol has been saddled with the responsibility for all of them. But whatever they are, Dr. Crafts is convinced we have caught them since prohibition.

But after all, abstemiousness is the virtue the wowsers most highly prize, so if our present immorality is mainly Turkish, prohibition must be working better than they could have hoped.

GOOD INTENTIONS MISAPPLIED.

Good intentions emanating from a false premise are apt to do a vast amount of harm. Stupid but sincere advocates of reform have probably occasioned as much misgovernment in the large cities of the United States as unscrupulous, but intelligent politicians; for it is upon those who are honest but credulous or unversed in the direction of public affairs that the domagogues and grafters prey.

There has never yet been a crooked political ring that did not draw a considerable part of its support from honest men and women who failed to discriminate between what was plausible and what was truthful. Los Angeles has had even more than its share of this kind of misgovernment during the last ten years. It has suffered from a plague of uplifters who elevated what should in reality have been cast down.

Civic associations, whatever the intent of the members, are beneficial or harmful to the community, according to the quality of experiance, intelligence and disinterestedness of their leaders. A striking example of good intentions misapplied on the part of one of these local associations, the Municipal League, has recently been called to the attention of The Times. The first of the present month the league issued a pamphlet containing a brief summary of its year's activities; and, lo, among the greatest of its boasted achievements is heralded its support of the secret sale of the Edison power bonds. To quote from the pamphlet:

> The league defended, after careful investigation, the manner of sale of the $13,500,000 power bonds for the purchase of the Edison distributing system, which had been authorized by vote of the people, and when such sale was under attack by a member of the City Council and a local paper.

Since that pamphlet was issued the Supreme Court of the State has handed down a decision which nullifies the sale of those bonds, because it was contrary to the avowed will of the people. It indorsed the attitude of "a local paper," which happened to be The Times, and a "member of the City Council," referring to Mr. Mushet. At the secret sale, to which the league lent its active support, the bonds were sold at a discount of more than $1,500,000. Now the bonds are to be advertised and resold at public auction, in which there will be no favored bidders and questions of campaign expenses of defeated candidates will not interfere.

If the campaign of the Municipal League had been successful the taxpayers of the city would be at least $3,000,000 out of pocket, and a group of bankers and politicians would have made a large profit.

At no time since the Edison bonds were voted has The Times opposed their sale. We questioned editorially the advisability of purchasing the Edison distributing plant before we had developed sufficient hydro-electric power on the aqueduct to operate it. But a majority of the people voted for the purchase, and The Times bowed without making wry faces to the will of the majority. The bonds have been voted for a specific purpose and they should be sold and the money applied to the fulfillment of that purpose.

But The Times did protest with all the vigor at its command at their secret sale at a heavy discount to one preferred purchaser. The Times now favors their immediate sale at public auction, with the widest possible publicity, in order that as great a premium may be secured. It has no sympathy with those who are bringing trivial suits to block the purchase of the Edison distributing system. Let the bonds be sold and the contract made by the city fulfilled; but let there be no star chamber proceedings and no political participation.

If the Municipal League were as well advised as it is well intentioned, it would have led the fight against the consummation of the secret sale to the Hellman syndicate. Instead, it was enrolled among those who gave comfort and support to the interests seeking to perpetrate what was obviously a political deal. Perhaps a majority of its members will learn from their blunder in defending the secret bond sale to investigate more carefully, in the future, measures to which a little self-seeking group in the league lend such ready support.

MOTORISTS' STREET INTERSECTION TROUBLES.

Two motorcycle officers hid behind some trees at the corner of Vermont and Melrose avenues Wednesday morning and fattened their list of arrests for the week. It was 6 o'clock a.m. and cold, but the scattered and shivering string of motorists who happened to pass this point were held up, arrested, tagged and sent on their way considerably warmed up.

Vermont is a wide, clear street. Melrose avenue is torn up on the east side of Vermont so that motor traffic is impossible. On the other side wide stretches of vacant lots give a perfect view of the corner. If a man were asked to pick one of the safest street intersections in Los Angeles he would probably mention Vermont and Melrose. The chances for motor accidents at any time of the day are small. Yet on this cold, early morning unfortunate motorists who crossed this corner were arrested for not showing proper caution.

There are hundreds of street intersections in the city that need watching more than this one. But these two motorcycle officers hid behind some trees on this particular safe corner and passed out tags.

This sort of thing, gentlemen of the Los Angeles police department, does not tend to cut down motor accidents nor does it gain any warm co-operation from citizens. Public safety depends on public sentiment. To pass up dozens of dangerous crossings for a really safe one where the average driver would see no reason on earth for reducing his speed, is scarcely wise.

It seems that motorcycle officers should be able to mix a little judgment in with their authority. And if they can't, someone higher up should mix in the judgment for them.

These two officers at Vermont and Melrose may have been exercising their keenest judgment, but to the average motorist it looked like a palpable effort to enlarge the list of names on some one's arrest sheet.

When a man speeds across a dangerous crossing he should be arrested and he knows it. When a shivering motorist is jogging down a deserted street on his way to work and is held up from ambush, it doesn't generate any heated enthusiasm for the law.

THE LUXURY OF GRAND OPERA

It had long been realized that grand opera was a luxury, but until the report of the Chicago Opera Association showed a deficit of half a million for a ten-weeks' season, we had not quite appreciated how much a luxury it was to the promoters as well as to the public.

Yet there are enough benevolent people with a passionate faith in the necessity of grand opera to not only undertake to meet this immense deficit, but also to risk a further one on a New York season for the same company. Mr. and Mrs. McCormick have undertaken to underwrite this half a million deficit, and to stand by the loss in New York, which is casually mentioned as being a possible quarter of a million more.

In a country understood to worship the almighty dollar and to be steeped in materialism, the luxury of grand opera, when it so seriously affects the pockets of its promoters' seems to be an anomaly—staggering musical altruism. These promoters evidently feel that America must have grand opera or die and they stand ready to provide the salvation. Yet obviously to an ungrateful public, or perchance an economical public, which does not feel it can afford the price of its own musical salvation.

The deficit is explained as largely due to the high salaries of the participants, who receive from $200 to $1500 a week, apparently whether they sing or not, and to the meager support of the public, who either did not sufficiently crave that type of music or could not afford to indulge their craving, the seats being considerably more expensive than for a good picture show.

If, therefore, the promoters feel that grand opera is such a necessary luxury that they are willing to stand for these enormous deficits, one can't help wondering if it might not be more altruistic to throw the operahouses open at popular prices and see whether an ungrateful public will support them if it isn't too exacting on their pockets—discover, in short, whether the patient will take his elevating medicine and benefit by its influence if it is brought down to his price. If so, there will be ample justification for paying glamorful stars still more glamorful salaries, but otherwise the altruistic promoters would seem to be expending their altruism in vain. One naturally admires effective altruism more enthusiastically.

It isn't only America that suffers these losses in the production of grand opera. Oscar Hammerstein went broke trying to make the English appreciate grand opera, and so did Thomas Beecham. And always the public is blamed—that public which could not afford to pay the dizzy salaries of the stars, who the promoters think are worth it but the public apparently doesn't. But no one has yet tried putting on first-class grand opera at popular prices. There have been several companies which played to popular prices, but they were not "first class"—and second rate opera is not necessarily what altruistic promoters want to produce to carry out their elevating aspirations. We have always been taunted with the fact that the German public supports its grand operas with enthusiasm—but German opera, first-class opera, is cheap—which is one sure route to public popularity, other things being equal.

It might offend the dignity and prestige of the grand opera stars to accept lower salaries, but at least they wouldn't starve. And if, indeed, grand opera is so essential to the uplift and well-being of the people, they could prove it better by allowing the people an opportunity to judge. At present grand opera is produced for millionaires or at least the tolerably wealthy—and the millionaires have not shown themselves grateful, except on "first nights" when they could show their jewels and cull social eclat therefrom. When grand opera is produced for ordinary people at ordinary prices, promoters would be much more likely to find that gratitude their hearts so crave. In the meantime if grand opera is an essential luxury, it is fortunate that we have our altruists. Mary Garden has promised that the New York season shall not pile up a greater deficit than $250,000. One hopes the altruistic promoters will at least be grateful if she keeps her word. And to think it is all being lavished, this grand opera uplift, on the rich!

RECLAIMING TIDELANDS.

Much has been printed about the reclamation of lands that not long ago were marked on maps as forming a part of "the great American desert." A subject no less interesting is that of the driving back of the sea in harbors like Los Angeles and San Francisco, to mention only two. Old-timers can remember when lands at our port which are now of great value were submerged. The same is true of San Francisco. In the days of the Forty-niners the tide came up to Montgomery street, which is now a considerable distance from the Ferry Building. Much reclamation remains to be done at Los Angeles Harbor and even more will be accomplished in San Francisco Bay. They are talking up there of grasping from the bay no fewer than 40,000 acres of tidelands along the San Mateo county shore between San Francisco and what is known as the Dumbarton cut-off. It is proposed to create an industrial territory capable of providing for a city of 3,000,000 people. If the scheme is feasible, Los Angeles will wish it success.

In the columns of The Times a few days ago a banker set forth the view that there is plenty of room in California for two large cities, one in the north and the other in the south. As a matter of fact there is space for more than that number. Los Angeles has climbed to the position of the largest city on the Pacific Coast. On the way up it was sometimes pelted from above by the California city which formerly led it. But we have no ill feelings against San Francisco for its jeers at our harbor, our tourists and our industrial growth. The combination, aided by climatical and other advantages, has placed us at the top and we expect to remain there. Nevertheless we are glad to encourage projects for the development of the north, which will always find Los Angeles its sincere friend.

THE GOVERNOR'S SLICKNESS.

Mellifluous, apologetic, pleading for approbation, Gov. Stephens has not added anything worth while to the State's highway system, but he afforded amusement to the convention of real estate men in his defense of his own failure. By way of answering criticism hurled at him from all quarters for the condition of many of our highways, he denounced his critics for their "blatant blasting" of the roads. "Blatant blasting," like a noisy noise, or big bigness, may not mean much to the average citizen, but it evidently came from his very heart. Probably the blasting which his highway policy has received had a double-barreled sound in his ears, echo crowding on explosion, as it were.

But for all his web of words, he showed that he has made some profound discoveries, which he now stands ready to give to an eager world. He has found that "nothing built by human hands can be perfect." He has also learned that "No grouch can succeed as a realty man." In his next speech we can expect him to accept and applaud the universe.

He likewise showed how versatile he is in his admiration. Just as he declared some time ago, before lawyers, that lawyers are the greatest benefactors of the race, so, before realtors, he found realtors to be the most important factors in our life. He has a habit of making these discoveries about doctors, when addressing doctors, about nurses when speaking before nurses, about teachers when before educators, and about school children when appearing before the young, and so on without limit, so long as he has an audience.

Thus, packing a heavy vocabulary and having an endless number of things to explain away, he goes up and down the State—seeking whom he may lull to sleep!

RIPPLING RHYMES.

SYMPATHY.

The cold winds roar against the door, and sleet and snow are flying, and my Aunt Kate remarks, "Some skate is doubtless freezing, dying. Some homeless wight is out tonight in all this blowsy blizzard; the dawn will find him dead and blind, or I'm a tin-horn wizard." The room is warm and my fat form on cushions soft is resting, and I would spend the evening's end in singing and in jesting. For comfort's mine, I sleep and dine, conditions all are pleasing; why should I care how others fare outdoors, where things are freezing? But my Aunt Kate, as sad as fate, is murmuring and sighing; "It is a sin to sit within, when poor lost boobs are dying. Ah, hear that cry! Some luckless guy for succor now is yelling, so let us go across the snow and bring him to our dwelling." So winter nights to me are frights, they keep my wet tears falling; for my Aunt Kate is simply great at hearing phantoms calling. My good Aunt Kate, she sits up late, and leaves her tea untasted; she makes me sore, for it's a bore when sympathy is wasted. I'll gladly aid the gent decayed or any one who suffers; but it's a shame for man or dame to fake up luckless duffers.

WALT MASON.

JAPANESE PSYCHOLOGY.

BY ARTHUR L. MACKAYE.

When Japan received the invitation to send delegates to the Washington conference for the limitation of armaments the Elder Statesmen smiled politely and accepted the honor of appearing as one of the five great nations of the world. They did not for one moment believe that the military or naval prestige of the empire would be limited. Then, like a bolt from a thunder cloud of concrete fact came the proposed disarmament plan by Secretary of State Hughes. Japan tingled throughout every department with the shock. Following came the four-power entente for the peace of the Pacific and the Far East. And now Japan trembles with the fear of enforced peace.

What is the strange psychology which leads the island empire of the Mikado to denounce the United States for its activities for peace?

It is the mental condition induced by the most marvelous national development, within a short time, ever shown by any nation in the history of the world.

Hardly fifty years ago Japan was an almost unknown quantity, internationally; now she is one of the three great maritime nations and the dominant power in Asia and the eastern Pacific. How did it happen?

It is not through peace that Japan has arisen to her present rank among the nations; it is the concentration of 2000 years of intense martial conditions, whereby the only honored class among the Japanese for centuries has been the warrior class.

And now Japan is threatened with peace!

Only thirty years ago—one short generation—Japan was considered principally as a funny little island empire devoted to the cultivation of chrysanthemums and cherry blossoms, with a special penchant for artistic lacquer work and the manufacture of raw silk; the latter a particularly interesting fact.

The empire of Japan in 1891 was practically the same as since the time the Japanese had conquered the aboriginal Ainos in the north.

Then followed the war with China; and suddenly, Japan found that this little war, in which she had so easily beaten her monstrous antagonist, had netted her a standing among the nations, had brought her increased territory, the first in a thousand years; had opened the door to almost unimagined opportunity and prosperity. Only the combined pressure of Russia, Germany and Great Britain prevented Japan from seizing that opportunity in all its aspects.

The fact that she had won victory confirmed the Japanese people in their belief that might was right.

The fact that stronger nations were able to deprive her of some of the fruits of that victory convinced the Japanese people that only might was able to enforce right.

Then came the war with Russia and immense expansion and added power for Japan. The empire of the Mikado became the dominating power in the Far East.

Other nations rubbed their eyes and sat up and took particular notice. Great Britain hastened to make a treaty with this new international force, a treaty which has given Japan a free hand in China and the East for many years.

Then came the great war with Germany. Once more Japan emerged with added prestige and power, and with such a preponderance of influence and position in Shantung and Siberia as has suddenly caused all the other nations of the world to look with new eyes of fear, admiration and respect on this people of the cherry blossoms.

And now Japan believes that the United States has conspired to limit the activities of the empire, to curtail its expansion and prosperity, won by the sword. It believes the United States is envious of this growth of her Pacific neighbor and, through peace—an enforced peace—would stultify her recent victories and seizure of territory.

The psychology of the Japanese people has been molded, not only by the worship of martial honor for 2000 years, but has had this dominance of the sword confirmed by the recent events of the past thirty years, which brought Japan up from a negligible unit, internationally, to one of the three great maritime powers of the world, with a prospect in the future of becoming the greatest military force, not only in the Far East, but in the whole world.

And now she is threatened with peace!

To the Japanese this fact is more terrible than to be threatened with war.

It will take many victories of peace in the future to cause the psychology of the Japanese people to become aligned with the spirit of the United States, and to:

"Love thy neighbor as thyself."

Thrift Opportunity Exhausted.

Sandy was sitting in the bar parlor before the fire discussing with his friend the ways of mean men.

"One of the closest men I ever met," he said, "was a chap called Ferguson. He smoked a cigar (if it was given him) to the last half inch, chewed the stump and used the ash for snuff. But he grew dissatisfied and gave up smoking in the end."

"What for?" asked Sandy's friend.

"He couldn't think of any way to utilize the smoke, poor laddie!"—[Edinburgh Scotsman.

We have often noticed that the older a man gets the better claimer he is.

PEN POINTS

By the Editor

There is mighty little [illegible] getting back to normalcy when it snows in Santa Ana.

There is a "buy-o-lidays" movement on in Germany. It refers to the German mark.

It is possible that Senator Denton is not dead, but a man of the same name certainly is.

The worst is yet to come for President Griffith of the Irish Free State. He has a lot of promises to fill.

Atty.-Gen. Daugherty says that there has been a heavy reduction in rents throughout the country. A scoop, a palpable scoop.

There is to be a conference of western Governors to devise means to stop the dope evil. Well, they can make a start.

A friend of ours, who has the habit of stealing a look at the end whenever the opportunity offers, says he seldom gets a good look.

There is shortly to be a union of the suspects in the Los Angeles street bombing episode. It has become of the latest "confusion!"

The Young Lady Across the Way says that Martin Luther must have had a mighty strong voice, judging by the number of times he appeared before a Diet of Worms.

A thirty million dollar pool to foster American trade in the Pacific will be organized in San Francisco. Los Angeles ought to do her share in this enterprise.

Up in Oregon the people are organized to reduce the taxes in the State. Here's wishing them all kinds of luck, but we still will throw a monkey wrench in the machinery.

The new Poincare government has been given a vote of confidence, but that doesn't mean much in France. The Chamber of Deputies is likely to change mind over night.

Bakers claim that the price of flour has but little to do with the price of bread. Glass is not scarce, but white sand and labor, and the price of sand has nothing to do with the price of glass. Labor is the main factor.

Isn't it almost time for another "drive?" Or haven't the people the money to spend on the luxuries of the price? The absence of this element is likely to make a number of folks go to work.

One of the greatest handicaps in the enforcement of the prohibition amendment are certain officers who are selected for that office. This does not hit them all by any means, but there are enough to spoil the whole program.

If the plans of Attorney-General Daugherty in regard to the high cost of commodities are carried out, it is hoped that all those charged with the job will be able to escape the attention of the Federal grand jury. Do we flatter ourselves plain?

Heloise of the Rapid Fire Lunch counter was seen furiously peeling potatoes the other day, when the inquiry was made, "why so many potatoes?" and she came right back with "Making clam chowder." It is interesting so that you can make use of anything out of potatoes.

Los Angeles is to have a Chamber of Commerce [illegible]. Using the words of our namesake Webster, "Let it rise, let it rise, till it meet the sun in his noon tide, let the earliest light of the morning gild it, and the parting day linger and play on its summit."

England is trying to [illegible] rivet the Irish settlement [illegible] ly that neither De Valera's contents nor professional American trouble makers shall shatter it. The liberation of Irish political prisoners is an important move in that direction.

It is more than likely that agricultural blocs in the next congress will be guided along the lines of real development and progress in accord with the views of President Harding. But western statesmanship, rather than eastern, should have the direction of constructive legislation in the Senate.

Normalcy must take a back seat as the latest new word in the English language. Editor Bok has sprung one of the philosophical eccentricities of the arm chair. He has put "hesitancy" on the map. It is a handy word with a meaning to ratify or validate a document or transaction that is defective or informal.

THE GAY MARKETS.

Do you like the gay fruit market?
You must see them wherever you
ride
On busy street or [illegible]
Flaunting and tempting [illegible]
may hide.
You will buy at the gay fruit
markets.

Do you like the gay fruit market?
With the oranges heaped like gold
While apples and pears, [illegible]
openly hold.
Vie with the grapes for attention
to hold?
You surely will like the gay fruit
kets.

Do you like the gay fruit market?
There are [illegible]
upon row,
With pumpkins piled [illegible]
piled down below,
And an abundance of everything
good that you need
You will warmest [illegible]
markets.

PEN POINTS

By the Staff

There is mighty little chance of getting back to normalcy when it snows in Santa Ana.

There is a "buy-a-bale" movement on in Germany. It refers to the German mark.

It is possible that Jacob Charles Denton is not dead, but a man of the same name certainly is.

The worst is yet to come for President Griffith of the Irish Free State. He has a lot of positions to fill.

Atty.-Gen. Daugherty says that there has been a heavy reduction in rents throughout the country. A scoop, a palpable scoop!

There is to be a conference of western Governors to devise means to stop the dope evil. Oh, well, they can make a "survey."

A friend of ours, who makes a habit of stealing a lead pencil whenever the opportunity offers, says he seldom gets a good one.

There is shortly to be a reunion of the suspects in the Wall street bombing episode. What has become of the latest "confession?"

The Young Lady Across the Way says that Martin Luther must have had a mighty strong stomach, judging by the number of times he appeared before a Diet of Worms.

A thirty million dollar shipping pool to foster American trade in the Pacific will be organized at San Francisco. Los Angeles ought to do her share in the enterprise.

Up in Oregon the people have organized to reduce the taxes of the State. Here's wishing them all kinds of luck, but somebody will throw a monkey wrench into the machinery.

The new Poincare government has been given a vote of confidence, but that doesn't count much in France. The Chamber of Deputies is likely to change its mind over night.

Bakers claim that the price of flour has but little to do with the price of bread. Glass is nothing but white sand and labor, and the price of sand has nothing to do with the price of glass. Labor is the main factor.

Isn't it almost time for another "drive?" Or haven't the [illegible] the money to spend on the [illegible] prise? The absence of the [illegible] ment is likely to make a number of folks go to work.

One of the greatest handicaps in the enforcement of the prohibition amendment are crooked officers who are selected for the [illegible] ice. This does not hit them [illegible] by any means, but there are [illegible] enough to spoil the whole [illegible] gram.

If the plans of Atty.-Gen. Daugherty in regard to the high cost of commodities are carried out, it is hoped that all agents charged with the job will be able to escape the attention of the Federal grand jury. Do we make ourselves plain?

Heloise of the Rapid Fire lunch counter was seen furiously peeling potatoes the other day, when inquiry was made, "why so many potatoes?" and she came right back, "Making clam chowder." It is [illegible] ting so that you can make [illegible] anything out of potatoes.

Los Angeles is to have a [illegible] Chamber of Commerce Building. Using the words of one Daniel Webster, "Let it rise, let it rise till it meet the sun in his coming; let the earliest light of the morning gild it, and the parting day linger and play on its summit."

England is trying to copper-rivet the Irish settlement so [illegible] ly that neither De Valera's [illegible] contents nor professional Irish-American trouble makers [illegible] shatter it. The liberation of Irish political prisoners is an important move in that direction.

It is more than likely that the agricultural bloc in the Senate will be guided along the lines of real development and progress in accord with the views of President Harding. But western statesmanship, rather than eastern, will have the direction of domestic legislation in the Senate.

Normalcy must take a back seat as the latest new word in the English language. Elihu Root has sprung one of the philological eccentricities of the arms parley. He has put "homologated" on the map. It is a Scots law term meaning to ratify or validate a document or transaction that is defective or informal.

THE GAY MARKETS.

Do you like the gay fruit markets? You must see them wherever you ride
On busy street or the roadside, Flaunting and tempting till none may bide.
You will buy at the gay fruit markets.

Do you like the gay fruit markets, With the oranges heaped like gold While apples and pears, [illegible] openly bold,
Vie with the grapes our attention to hold?
You surely will like the gay markets.

Do you like the gay fruit markets? There are grapefruits yellow row upon row,
With pumpkins and squashes piled down below,
And an abundance of everything good that will grow!
I'll warrant you like the gay markets.

ALMIRA MAYO.

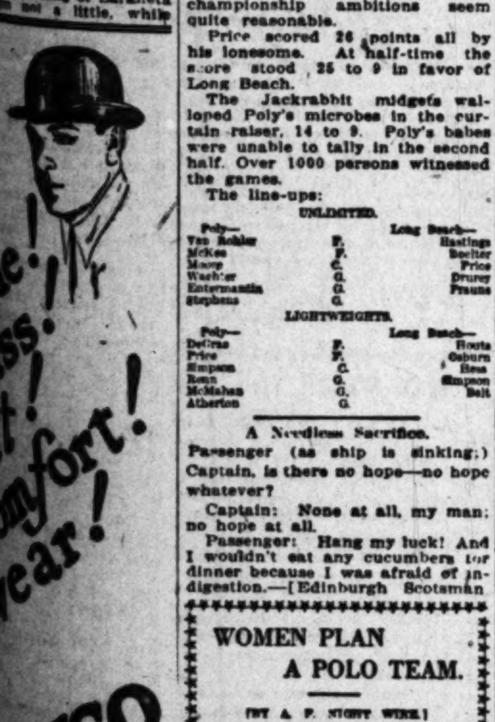

The Los Angeles Times

SATURDAY MORNING, JANUARY 21, 1922.

SPORTS MOTORING FILMLAND DRAMA

DEMOCRATS SMOTHERED BY PASADENA QUINTET.

And Manual Arts Thumps Lincoln by a Top-Heavy Score; Miller Features for Artisans.

Pasadena trampled roughshod over Jefferson's casaba aggregation yesterday afternoon in the Democrats' gym, winning without much difficulty, 31 to 4. Jefferson made only two field goals during the entire affair, Bunche making the first tally of the game an instant after the opening whistle and [illegible] finding the hoop early in the next period.

Metts Blair's Manual Arts quintet did the anticipated by [illegible] Lincoln into camp, and doing it thoroughly by a score of 24 to 9. The game was a rough rumpus from start to finish, both teams using football tactics. It was the accurate shooting of Capt. [illegible] Miller and Paul Loynd of the [illegible] that won the doings for [illegible].

Early in the game the Artisans took the lead and held it throughout. At half-time Manual was in front 12 to 1, and Blair's [illegible] doubled their score in the second period.

Following the heavyweight tussel [illegible] 130-pounders trimmed [illegible] midgets 18 to 14. Crawley was the individual star.

The line-ups:

UNLIMITED.

Pasadena (31)—		Jefferson (4.)
[illegible]	[illegible]	Ellis
		Bunche (2)
		Jackson (2)
		Kerwin
		Laraneta

[illegible] for Jefferson, Dobson for Ellis, [illegible] Nyler for Kerwin, Hayes [illegible] for Pasadena, Graves (2) for [illegible], Peterson (2) for Black [illegible] for Burlenbaugh [illegible] 4; Burlenbaugh 4; Black, [illegible]; Bunche, 1; Jackson, 1, [illegible] 1; Peterson, 2.

LIGHTWEIGHTS.

[illegible]		Jefferson (20.)
[illegible]	[illegible]	Gannon (10)
		Young (8)
		Levitt
		Wass (2)
		Stewart

[illegible] failed to live up to his [illegible] yesterday, being able to [illegible] the hoop just four times. [illegible] guarding of Laraneta [illegible] him not a little, while Burlenbaugh, Pasadena's other forward, had a busy time evading Nick Kerwin. It was the work of the Democrats' two guards that kept the score down to a comparatively decent figure. Black played a fast game at center for the Bulldogs.

Jefferson's rooters took a little solace from the trouncing their 130-pound five handed the Pasadena lightweights. The final score was 20 to 15, but the Jefferson pee-wees had a job on their hands turning the trick. Gannon featured with a number of difficult shots, and Young counted a good share of the points.

The line-ups:

UNLIMITED.

Manual Arts (24)—		Lincoln (9)—
Miller (12)	F.	Thompson (3)
Loynd (8)	F.	Pierce (2)
Maxwell, Laughlin	C.	McCue (2)
Hasberger	G.	Long
Blewett (4)	G.	Dyer (2)

LIGHTWEIGHTS.

Manual Arts (18)—		Lincoln (14)—
Bard (2)	F.	Hanley
Crowley (4)	F.	Millstine (4)
Harradine (8)	C.	Robertson (2)
Levy	G.	Kinnie
Gladstone (2)	G.	Vaughn
Johnston (2)	G.	Keots
	G.	Briggs (6)
	F.	Westcott (2)

Long Beach had a merry time with Poly last night, trimming the Mechanics 50 to 16 in a lop-sided game at the beach city. The work of Price, center, and Drurey at guard was of such a nature as to make the Jackrabbits' State championship ambitions seem quite reasonable.

Price scored 26 points all by his lonesome. At half-time the score stood 25 to 9 in favor of Long Beach.

The Jackrabbit midgets walloped Poly's microbes in the curtain raiser, 14 to 9. Poly's babes were unable to tally in the second half. Over 1000 persons witnessed the games.

The line-ups:

UNLIMITED.

Poly—		Long Beach—
Van Rohler	F.	Hastings
McKee	F.	Bechter
Moore	C.	Price
Washier	G.	Drurey
Entermantin	G.	Prauns
Stephens	G.	

LIGHTWEIGHTS.

Poly—		Long Beach—
DeGrau	F.	Houts
Price	F.	Osburn
Simpson	C.	Hess
Renn	G.	Simpson
McMahan	G.	Belt
Atherton	G.	

A Needless Sacrifice.

Passenger (as ship is sinking:) Captain, is there no hope—no hope whatever?

Captain: None at all, my man; no hope at all.

Passenger: Hang my luck! And I wouldn't eat any cucumbers for dinner because I was afraid of indigestion.—[Edinburgh Scotsman.

WOMEN PLAN A POLO TEAM.

[BY A. P. NIGHT WIRE.]

PHILADELPHIA, Jan. 21 Women students at the University of Pennsylvania are planning a polo team. Twenty-five candidates, all more or less experienced riders, have responded to a call for practice by Miss Margaret Major, physical director of women.

Senegambian Ball Beauties.

Colored Giants Whose Deeds of Valor on the Diamond Stir the Blood of the Winter Ball Bugs.

[illegible] we have three Darktown babies who might be major leaguers if it wasn't for their color. James Jeffries (no relation to the former heavyweight pugilist champion) is a southpaw pitcher of rare qualities. [illegible] is said to have no equal between the poles. At the left we have the syncopated smile of Walter Moore, known as the ebony Bancroft. Some say he has the New York Giant short fielder backed off the [illegible] for cleverness. The laughing "four-eyes" at the right is Brother McNair, a valuable piece of baseball furniture in left field. He holds the record of being the only cullud gen'man who wears the chest-[illegible] on a ball field. The trio perform at White Sox Park on East Fourth street over the week-ends, being scheduled to play the Meusel all-stars today and tomorrow.

California's open game has for two years been the marvel of the football world.

It baffled all rivals, with one exception, and in that case the best the opposition could drag out of the fracas was a draw. Experts sought the secret of this success. Some wrote, and others traveled long distances to see the eleven in action.

But they found nothing new or startling. The two best Bear bets were the forward pass and a repertoire of series plays—plays run without signals before the opposition is set to defend itself. Head Coach Smith simply had the talent, and with this talent had developed the open game to an unprecedented degree.

Back of this however, and the nation-wide fame of the Bears, is a long span of fascinating football history which has been called to our attention. It is herewith published, not to detract from the achievements of Smith and his eleven, but because it is unusually interesting. The Bears have a record which is strong enough to stand on.

* * * * *

Those who have concerned themselves with the cleat-cluttered past of football lore and legend, claim that the chief elements of California's success were cradled in the south—originated at Occidental and transmitted to the Berkeley gridiron by the Whittier eleven.

In order to keep the record straight it is necessary to revert back to 1912, when Joe Pipal, Occidental's able football mentor, rode out of the East in a Pullman. Packed away in Mr. Pipal's valise along with the extra collar and the rule book was the forward pass and the lateral or Rugby pass. With these Pipal, the pioneer of open football in the West, evolved a maze of aerial maneuvers which not only revolutionized the game in Southern California, but attracted such wide attention that he later was called to Harvard in a consulting capacity.

Here the possibilities of the system were immediately apparent, with the result that this section saw open play developed to a degree not attained elsewhere until some years later.

It reached its zenith in this locality at Whittier College in 1916 under Coach Russell Wilson, assisted by Perry, the present Post coach. They had a wonderfully accurate passer in Bull Finch, now assistant coach at Bakersfield High, and a bunch of basketball experts on the

(Continued on Second Page.)

BRENKERT AT HEAD OF W.-J.

Star Halfback is Elected Captain of Team.

Wins Coveted Position Over Harold Erickson.

Will Finish College Work in Another Year.

[EXCLUSIVE DISPATCH.]

WASHINGTON (Pa.) Jan. 20.—Wayne Dewey Brenkert of Detroit, Mich., right halfback, has been chosen captain of the 1922 football team at Washington and Jefferson to succeed Russell F. Stein of Niles, O. Announcement of Brenkert's elevation to the highest athletic position at Washington and Jefferson was made today by Graduate Manager Robert M. Murphy.

Brenkert won the coveted place over Harold A. Erickson of Maynard, Minn., left halfback, his only opponent. While Manager Murphy did not announce the tally in the election, it is known that the contest was extremely close. Forty players cast ballots.

ONE OF FINEST.

The new Red and Black leader is regarded as one of the finest players the Presidents have produced in years. He entered Washington and Jefferson from Detroit Central High, where he made a fine reputation. He has been a regular back practically ever since he joined the squad, but reached the height of his form during the season recently closed when he performed brilliantly in almost every game.

GREAT STRENGTH.

He has been a tower of strength in the backfield on offense and defense and has done practically all the punting for the Presidents during the long campaign. It was he who made the touchdown at California, disallowed when a Washington and Jefferson man was offside. Brenkert is a member of the class of 1923 and will complete his collegiate work one year from next June, having consequently but one more year of varsity gridiron competition.

Erickson, who ran the Detroit youth so close a race for captaincy honors, has also but one more year of varsity competition.

HORSES ARRIVE FOR WINTER MEETING.

[BY A. P. NIGHT WIRE.]

MOUNT CLEMENS (Mich.) Jan. 20.—More than 150 horses have arrived here for the winter race meeting, which begins next week. The cold weather of the last few days has enabled builders to lay out one of the best ice tracks ever constructed.

CARPENTIER TO BOX TED LEWIS.

[BY A. P. NIGHT WIRE.]

PARIS, Jan. 20.—Francois Descamps, manager for Georges Carpentier, has signed articles for a match between Carpentier and Ted (Kid) Lewis in London early in April, according to the Paris edition of the New York Herald.

LEGION FIVE WINS.

[BY A. P. NIGHT WIRE.]

WALLA WALLA (Wash.) Jan. 20.—The Walla Walla American Legion last night easily defeated the Whitman College basketball team, 37 to 10.

VETERAN HURDLES CONTRACT

Jack Quinn Sidesteps Boston Braves and Signs With Semipro Team.

[BY A. P. NIGHT WIRE.]

CHICAGO, Jan. 20. — Jack Quinn, veteran American League pitcher, has jumped his contract with the Boston club and signed with a local semipro team for the coming season.

In announcing his decision tonight, Quinn said that he realized that there were not many major league games left in his arm and that he did not want to go to the minors.

Uniteds Will Probably Win Soccer Title.

Tomorrow afternoon at Majer Park, Vernon the unbeaten Los Angeles United Soccer team will endeavor to win the championship of Southern California Soccer League when they meet the Sons of St. George eleven. They need but one more win to turn the trick and they will undoubtedly play hard to make it an accomplished fact.

The kick-off will be at 2:30 p.m. with the prediction that the game will be one of the hardest-fought this season. Both clubs have a fine array of talent and there will be no give or take for the entire period. A defeat for the Sons will in all probability tumble them from second position where they are at present tied with the Overseas, as the veterans tackle the Crown City eleven, against whom they are expected to have an easy time.

BOOSTS M'GOVERN FOR COACH AT MINNESOTA.

Capron, Former Gopher Star, is Heading Movement to Put All American Man in Berth.

BY PAUL LOWRY.

Johnny McGovern, former All-American quarterback, will be the next head football coach at Minnesota, if a movement started in Southern California reaches fulfillment. McGovern was a former star at Minnesota, caught the eye of Walter Camp for the All-American berth in 1910 and has been a close student of the game ever since.

George Capron, real estate operator of Long Beach and one of the greatest booters the game of football has ever known, is manning the ship of propaganda which he hopes will steer McGovern into the job.

Capron was a quarterback himself and a star of the first water. In 1907 he scored every point rolled up by Minnesota by field goals, except one touchdown which resulted from a fumble.

IS WILLING.

McGovern is in the lumber business at Minneapolis now, but quite willing to go to the aid of his alma mater, and Capron believes he is the Moses who can lead the Gophers out of the slough of despond.

What Dr. Williams, for over twenty years boss at Minnesota, lacked as a football coach principally was personality, according to Capron, and this was one of the big reasons why he lost out at Minnesota last fall. He was absolutely colorless, and a pre-game football talk never stirred his men to heroic deeds. On the other hand Capron believes Dr. Williams is still the best offensive coach in the country, but lacks the defensive strategy possessed by other tutors.

Dr. Williams never made football a major subject, appearing on the field at 4 o'clock and Capron thinks that McGovern, if he lands the job, will devote more time to building up a team. McGovern has a pleasing personality, says his Long Beach booster, and knows football from A to Z.

TRIED SEVERAL.

"Minnesota has been after a number of celebrities," said Capron yesterday. "Pudge Heffelfinger, the former Yale star of years ago, has been considered. They tried to get Gilmour Dobie and Pop Warner, without success.

"Boles Rosenthal was another prospect, but he won't leave California because he is strictly for our State university, and Andy Smith.

"I don't believe Minnesota could make a mistake by signing McGovern. Some of the experts say the Minnesota system is all wrong, that it would be unwise to secure a man as head coach, who had played under Williams. Don't forget that Dobie, rated as one of the best coaches in the country, is a Minnesota product, and his alma mater would be darned glad to have him there right now.

"It's the coach with the personality who gets results. Doc Williams was too reserved to ever get anything more than potential results from his men. He never could key them up. I think McGovern would be just the man to step into the breach."

TRAPSHOOTING AT VERNON TOMORROW.

The Vernon Gun Club is expected to be the site of some hot ol' trap shooting tomorrow morning, when three more of Fred Kimble's oil paintings will be up as take-home trophies.

The shoot on the pictures will be a 100 registered club event, the scores to count, also, on the Red Class A and Kost Class B trophies. Over fifty shooters have planned to be on hand for the bombardment.

WHITTIER WINS PAIR OF CASABA CONTESTS.

Whittier High scored a double-barrelled basketball victory yesterday, winning from Santa Ana in both the light and flea weight divisions. The 130-pounders let the beat growers down, 49 to 9, while the 110-pound five won, 43 to 11. Both games were played at Whittier.

LONESTAR DIETZ FIRED FOR PROSELYTING ATHLETES.

BY ROYAL BROUGHAM.

[EXCLUSIVE DISPATCH.]

SEATTLE, Jan. 20.—The Pacific Coast, long the field for the proselyting activities of eastern colleges, has fired the opening broadside of its campaign to end the importing of its football athletes by institutions of the East. Prof. Leslie J. Ayer, chairman of the faculty athletic committee of Washington and Coast representative of the National Collegiate Athletic Association, last night made the following important disclosures, which will startle the two strong football bodies of the West and Middle West:

THE CHARGES.

(1.) Eight high school and university stars of Seattle, Everett, Sedro Woolley and Pendleton, Or., were offered flat salaries of $100 a month to play football at Purdue University.

(2.) The Purdue coach forwarded $100 deposited in an Everett bank, to George Wilson, junior in the Everett High School for traveling expenses to the Middle Western city.

(3.) Coach William Lonestar Dietz, one of the spectacular figures of American football and former tutor at Washington State College, has been dismissed from Purdue for dickering with Northwest athletes.

The announcement of Dietz's dismissal was made by Henry W. Marshall, acting president of Purdue, upon investigation of the facts furnished by Prof. Ayer.

Richard Hanley, former Washington State college star and at present coach of the Pendleton (Or.) High School, had been offered the position as assistant coach at Purdue by Dietz. He had been instructed by Dietz to bring six or eight star high school players east, and had been wired $2000 as advance salary and expense money. Hanley agreed, and had made arrangements with Wilson for the Everett boy to go East to finish his high school course at LaFayette, Ind., before entering Purdue.

SPILLS THE BEANS.

Prof. Ayer, who is leading the fight to keep college athletics free from professionalism, became suspicious when Wilson inquired from Ayer as to his eligibility at Purdue. Investigation showed that Dietz had been flirting with six or seven other boys besides Wilson. Two of them, Harold Britt and Glen Carlson, are stars on the Everett team. Stendall is a Sedro Woolley product. Walter Dailey, one of the freshmen luminaries who is expected to make the Washington varsity next season, and Abe Wilson, also a Washington man, are the others named in a letter from Hanley to his brother.

When informed of the facts by Prof. Ayer, acting president Marshall of Purdue gave the matter his immediate attention, and ordered an investigation. His final wire to the Seattle man today follows:

"Telegram of yesterday received. Coach Dietz is trying to build up a permanent organization, not

(Continued on Second Page.)

GABARDINE RAINCOATS — $35 AND $37.50

For Men

Gray flannel shirts, high or low collars; practical for outing wear; special qualities..........$3.00

Winstead wool sox, grade we have been selling for 50c; now 3 pairs for $1.00; a pair..........35c

Outing flannel pajamas, reliable quality, at a very attractive price; now a pair..........$1.85

Golf shirts (neckbnd styles,) sizes 14 to 17; variety of attractive patterns; special value..........$1.95

Cut silk ties, many handsome patterns and rich colors, in the newest shape 4-in-hands; now..........75c

Discontinued lines of Winsted underwear, shirts and drawers: shirts sizes 34 to 40; drawer sizes 30 to 50; regular $2 values, a garment..........$1.35

Men's leather work gloves; superior quality and make insuring service; usually sold for $1.50, a pair..........95c

Corduroy riding breeches, wide or narrow wale, light and dark shades..........$6.00

Gabardine riding breeches, good quality cotton weave; special values, a pair..........$6.00

Worsted trousers in stripe patterns, plain colors to match suit coats, a pair..........$7.50

Felt Hats, plain and mixed models in brown, tan, gray and pearl; silk lined; early spring styles..........$5.00

Stein-Bloch Suits and Overcoats, regularly $40 to $65, now at $36.50, $43.50, $48.50.

Harris & Frank
STEIN-BLOCH SMART CLOTHES
437-443 SPRING NORTH OF 5TH

WHIPCORD BELTED TOP COATS FOR $40

Paul Prehn, One of East's Best Middleweight Wrestlers Hurls Challenge at Miller

EASTERN GRAPPLER IS AFTER WALTER MILLER.

Inter-Allied Wrestling Champ Begging Hard for a Chance at Local Middleweight's Title.

Another chesty challenge has been hurled at Walter Miller, L.A.A.C. middleweight, who holds the grappling championship of the world in his weight. This time it is Paul Prehn, wrestling and boxing instructor of the University of Illinois, who craves a match with our local wonder, and it looks as though he will get what he wants. Prehn is planning an invasion of the Pacific Coast in the near future and is booking contests all over the territory, but he is hoping and praying for a chance at Miller's title.

Prehn's principal excuse for fame is the middleweight championship of the inter-Allied armies, which he won at Paris in 1919. He has an enviable record in the East, having pinned down such men as Jack Reynolds, Charlie Peterson, Ralph Parcout, Matty Matsuda, Jack Hagensick and Bull Smith. He recently scrapped to a draw with Johnny Meyers, which indicates the class of the challenger.

A match between these two experts would undoubtedly draw a record crowd, as both are top-notchers. Brother Walter is always anxious to take on any challenger whose record is sufficiently good to warrant a match, and in all likelihood he will accept Prehn's offer enthusiastically.

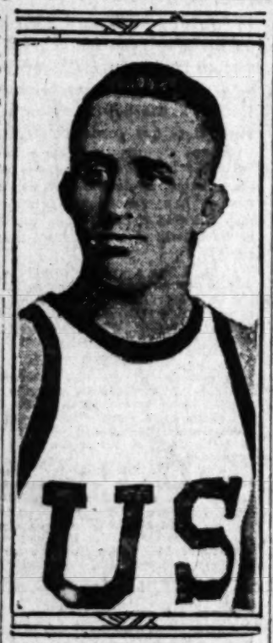

Walter Prehn.

ANNOUNCE TROJAN'S SCHEDULE.

U.S.C.'s Track Meet With California Will Conflict With A.A.U. Doings.

Unless U.S.C.'s track team can arrange some method of competing in two sections of the State on the same day the Trojans will have to either withdraw from the A.A.U. championships at Occidental, April 15, or cancel their date with the California varsity. The U.S.C. track schedule, which was announced yesterday, has this said conflict and Graduate Manager announced yesterday, that this sad Gwynn Wilson is trying to decide which would be the best to leave out.

There is some talk of moving the A.A.U. date up to April 29, but inasmuch as most of the high schools of the south have meets scheduled for that day, and as it would be necessary for the college athletes to keep in training for several weeks after the close of the intercollegiate season, such a step is not liable to be taken.

The Trojans tried to fix things by changing their date with the Northern institution to April 8, but the Southern California Conference had already scheduled a track meet for that day, so it looks as though U.S.C. is out of luck.

Following are the track and baseball schedules for the local university as announced yesterday:

Feb. 18—A.A.U. relay carnival at Redlands.
March 18—California at Bovard Field.
March 25—Stanford at Bovard Field.
April 1—U.S.C. at Pomona (tentative.)
April 8—Open.
April 15—Stanford at Palo Alto.
April 22—California at Berkeley and A.A.U. at Occidental.

The balance of the basketball schedule was announced as follows:

Jan. 28—Occ at Occ.
Feb. 3—L.A.A.C. at L.A.A.C.
Feb. 7—Whittier at Whittier (tentative.)
Feb. 9—Arizona at Tucson.
Feb. 10—Arizona at Tucson.
Feb. 14—Open.
Feb. 18—California at Berkeley (tentative.)
Feb. 21—Occ at U.S.C.
Feb. 24—Arizona at U.S.C.
Feb. 25—Arizona at U.S.C.
Feb. 28—U.S.C. at U.S.C. (tentative.)
March 3—California at U.S.C. (tentative.)

MAJOR LEAGUERS PLAY GIANTS TODAY.

There will be plenty of excitement at the White Sox park this afternoon and tomorrow afternoon, when Irish Meusel's major leaguers and White's colored Giants mix in the third and fourth games of an eight-game series. Each team won a game last week, with but one run to spare. The White Sox park is located on East Fourth street, just over the bridge. Play starts at 2:30 o'clock sharp.

The line-ups follow:

Major Leaguers.		Colored All-Stars.
Pfeffer, 1b		Hawkins, 1b
Rue Dreyer, ss		Mackey, 2b
F. Meusel, lf		McNair, ss
E. Meusel, cf		Carr, cf
J. Meusel, rf		Blackburn, 3b
Bengough, c		Peters, lf
Sawyer, 2b		Charleston, rf
Pierce, 3b		Phillips, c
Ryan, c		Madden, p
Thomas, p		Jeffries, p

MURPHYS TO PLAY LONG BEACH NINE.

Ford Tully and Heinie Scholes, two high local semipros, have been signed by the Gene Murphy ball club to oppose the pitching staff of the Long Beach Elks tomorrow afternoon, at Long Beach.

The game will be a hotly contested affair, and will be in division AA of the Managers' Association. The Knock 'em Dead nine also has signed Al Miller to play first base. Last year Miller was a pitcher, and hurled the Pacific Ready-Cuts to a championship

YOUNG BROWN GETS DECISION.

Wins Clinching Championship from Monk Fowler.

Hollywood Legion Feature Tame Contest.

Silva Outboxes O'Vargas in the Semi-Wind-up.

BY ED O'MALLEY.

Young Brown won the clinching championship of Hollywood last night from Monk Fowler before a surprisingly large crowd, considering the frigid night. Brown was the aggressor throughout and had it not been for this activity there probably would not have been a wind-up affair. The lads were locked three-quarters of the journey and in these lockings, Brownie usually came out on top.

In the last two rounds, Monk was inclined to hold his opponent's gloves under his arms but when Brown pulled free, he volleyed Fowler's body to a fare-ye-well. Brown had Fowler's mouth pretty well bruised up in the last round and drew the claret. The decision to Brown was just.

FALSE ALARM.

Terry O'Vargas, supposed to be a formidable importation from San Francisco, did fairly well against Teddy Silva in the opening round of the semi-wind-up, but from that time on, Silva took the lead, using a left to the face at long range and a right uppercut, to good advantage. The setto was rather tame and elicited some groaning from the fans. Silva was rightly awarded the decision.

Sailor Biss got in bad with his fellow-gobs of the good ship Idaho by running out of his match with Gene Cline. The sailor gave no reason for the action. The lads of the Idaho claimed it was the first time any of their crew every dodged a match and were much miffed over the affair. Carl Mackey substituted for Biss and got a good trimming.

The other bouts resulted as follows: Jimmy Dunning-Harry Fox, draw; Sailor Martinez whipped Johnny Conde; Jimmy Barry beat Young Hoppe and Michael Kilbane defeated Freddie Ellis.

PITCHERS TO REACH HERE FEBRUARY 16.

The pitchers and catchers of William Wrigley's Chicago Cubs will arrive in Los Angeles on February 16, according to Oscar Bischow, sporting editor of the Chicago News, who is here as advance agent for the team. March 1 is the date for the arrival of the main body of the team, who like the battery men, will immediately on their arrival, leave for Catalina, where a new and spacious training camp has just been completed.

BASKETERS WANT A JUNIOR LEAGUE.

The success of the inter-church basketball league in which twenty-four teams are competing weekly at the central Y.M.C.A. gymnasium has led to a demand for the organization of a Junior League for such teams as cannot qualify in the unlimited class. Officials from the various churches interested in the formation of a legue limited to boys from 14 to 17 years of age will meet tonight for dinner at 5:30 in the Y.M.C.A. Cafeteria.

LOWELL IS SUPPORTED BY VARSITY OFFICIALS.

Scott and Roberston Uphold Harvard Prexy's Attitude on Football to Certain Extent.

[BY A. P. NIGHT WIRE.]

CHICAGO, Jan. 20.—Walter Dill Scott, president of Northwestern University, and David O. Robertson, dean of arts and literature at the University of Chicago, made public today statements in which they supported, to a certain extent, the attitude assumed by President A. L. Lowell of Harvard on football as it relates to college education.

President Lowell, in his annual report made public Wednesday, asserted that public interest in football had tended to give excessive importance to college athletic contests. "The general statement made by President Lowell was a bold and courageous one," Dean Robertson said. "The only thing in the statement with which I do not agree is the patronizing attitude of Harvard toward some of the smaller institutions which it meets athletically.

HINDERS WORK.

"I do not believe in intersectional football, for the reason that trips take too much time from the school work. We have had a good instance of this in the trip made to Princeton last fall. Although we were pleased with the results of the game, we were not altogether pleased with the way in which it hindered the school work of the men who made the trip."

President Scott declared that the American colleges do not exist for the sake of Latin or of football.

"We believe in intercollegiate athletics and intercollegiate Latin," President Scott said. "We judge that if either of these is made an end in itself, it assumes a position of importance detrimental to the interests for which our colleges exist."

San Diego Five Will Take on L.A.A.C. Lads

Some new faces will grace the basketball court of the Los Angeles Athletic Club this evening. The husky athletes representing the San Diego Y.M.C.A. will attempt to set the club basketeers down with a crash.

Information regarding the merits of the border town team indicate that the local quintet will have a large evening on their hands. The visitors have rolled up a total of 311 points while their opponents have scored only ninety-four.

The San Diego team is composed of men who have been playing the casaba game for years, while their coach, F. A. Nordquist, a former Ohio star, has injected a lot of Eastern basketball tricks into their style of play.

BEAR WATCHING.

Three of the players, William Van Dusen, captain and forward, A. Ross, center and E. Brucker, will bear watching, as they have been the outstanding stars of the team throughout the season.

The local players have just hit their stride, according to Charley Keppen, and some high-class shooting is expected when they line up against the San Diegans. The L.A.A.C. players last week took the measure of St. Ignatius, 38 to 16, and the other night drubbed Redlands University, 41 to 19.

LONESTAR DIETZ GETS THE HOOK.

(Continued from First Page.)

knowing where he would coach. Admits he carried on negotiations for contests with Purdue and two other institutions, his contract expired Nov. 30, 1921, and we were about to renew contract when your first telegram was received. Purdue does not countenance such actions, and will not employ Dietz, Hanley or anyone else with arbitrary ideas. Boys mentioned in your telegram will not be permitted to enter Purdue. Thank you cordially for information furnished.

"H. W. MARSHALL."

PRAISES PURDUE.

Prof. Ayer expressed keen appreciation of Purdue's attitude in the matter. He said he was positive that colleges all over the country are opposed to the methods adopted by Dietz, and expressed the opinion that individuals themselves offtimes carried on the negotiations with western stars.

Prof. Ayer's first telegram to the Purdue president, January 16, follows:

"President Purdue University, LaFayette, Ind.: Just came to my attention that Richard Hanley, Pendleton, Or., offered position as assistant coach at Purdue next year and authorized to secure and bring with him six or eight best Northwest football players. Following this, three Everett (Wash.) High School boys offered jobs. George Wilson offered $100 per month nominal job. Coach Dietz forwarded $100. Deposited in Everett bank for traveling expenses, boy not yet through high school, and to attend high school there, preliminary to entering Purdue. This is flagrant case of proselyting and suggest immediate investigation and action. Preferring your action rather than report to Big Ten Conference, and National Collegiate Athletic Association.

"LESLIE J. AYER."

HEALTHY ACTION.

[BY A. P. NIGHT WIRE.]

SEATTLE (Wash.) Jan. 20.—Announcement of authorities at Purdue University that William (Lonestar) Dietz, head football coach, would not be retained, following charges that he had offered salaries to Oregon and Washington high school athletes to play football at Purdue, "only proves that Middle Western colleges are in earnest in their efforts to keep intercollegiate athletics healthy," Prof. Leslie Ayer, Pacific Coast representative of the National Collegiate Athletic Association, said today.

The charges against Dietz were contained in a telegram sent Acting President Henry W. Marshall of Purdue, by Mr. Ayer, January 16. Mr. Ayer asserted that high school players in Seattle, Everett and Sedro Woolley, Wash., and Pendleton, Or., had been approached with salary offers by Dietz, and that in one case $100 had been placed to an Everett (Wash.) player's account for traveling exenses to Lafayette.

McGRAW SIGNS LONG CONTRACT.

[BY A. P. NIGHT WIRE.]

NEW YORK, Jan. 20.—President Stoneham of the New York National League Club announced today that John McGraw has signed a contract to manage the Giants for the next five years.

McGraw's new salary was not announced, but Mr. Stoneham said it was in excess of the $50,000 yearly specified in the old contract. McGraw also will remain vice-president of the club of which he is now the third largest stockholder.

The veteran manager will celebrate his twentieth anniversary as leader of the Giants next July.

GOLFERS TO HOLD TOURNEY.

Pasadena Club to Open Invitational Affair Today for Hotel Guests.

The first of the big winter golfing events planned for the entertainment of visiting golfers in Southern California is to be staged at the Pasadena Golf Club, today, with an invitation tournament for the guests of the Southern California hotels. Invitations have been extended to the guests of all the large hotels in the southern part of the State and responses already received attest the popularity of this act of hospitality on the part of the Pasadena Golf Club which will enable the visitors to take part in tournament play.

Jack Croke, manager of the Pasadena club, has announced that the tournament will be governed by handicap medal play for thirty-six holes and that entries will be received up to the time of teeing off during the play on Saturday, and that two handsome trophies will be awarded, one to the winner, and the other to the runner-up. Croke says that arrangements have been made that will avoid any crowding of the course and all who desire to enter will be taken care of even up to the last moment, and asks that all entries or inquiries be addressed to him at the Pasadena club.

This invitation tournament is the first of a series of events at the Pasadena club which will be open to visiting golfers, in keeping with the policy of the officers of the club to open the course to visiting golfers and to give them every opportunity to enjoy their favorite sport during the open play or the winter months in Southern California.

COMPTON LOOMS AS BAY LEAGUE CHAMP.

Compton's flashy basketball heavers trounced Venice High's hopefuls yesterday afternoon at the beach city 30 to 10, thereby retaining their undefeated record. At present Compton, Huntington Park and Wilmington are deadlocked for the leadership of the league. Compton is considered the strongest of the three, and is likely to cop the Bay League laurels.

Preceding the game Venice won the 130-pound contest, 22 to 13.

Line-up:

Compton—		Venice—
Wright (14)	F.	Goodson
Greer (2)	F.	Kent
A. Deerfield (6)	F.	Earl (2)
E. Deerfield	G.	Culmer (1)
Rossiter	G.	Clark

GIBBONS MOST LOGICAL OPPONENT FOR DEMPSEY

Expert Believes Tommy's Record Entitles Him to a Shy at the Championship Crown.

BY DE WITT VAN COURT.

Jack Kearns, manager of Jack Dempsey, says Tommy Gibbons is too old to fight Dempsey. Is Kearns trying to alibi Gibbons? Is Dempsey the greatest fighter of all time?

Jack Dempsey is about 24 years old. Tommy Gibbons is just reaching 30. What about Jack Britton, the present holder of the welterweight title, who is nearing 40? Ted (Kid) Lewis, who is well past 30, is the holder of both the welterweight and middleweight titles of England. Jeffries was 35 when he fought Jack Johnson at Reno, and Johnson was 32. Dempsey was just reaching 35 when he won the title from Jim Corbett at Carson City. Gibbons is some years younger than any of those champions and nearly twenty-five pounds lighter than Dempsey.

In comparing the records of Dempsey and Gibbons, the latter has fully as good a record for a light heavyweight as Jack has for the heavy class.

STOPS WILLIE.

Willie Meehan met Dempsey four times, got three decisions and one draw. Tommy Gibbons stopped the fat fellow in two punches in the first round.

Dempsey boxed Billy Miske twice, drew the first contest in ten rounds and after Miske had recovered from a long spell of sickness, he boxed the champion again and got knocked out in three rounds.

Gibbons boxed Miske three times for ten rounds each and won each time, and in the last two contests with him, he held him up several times to save him from being knocked out, which he might have done at any time.

After Miske was beaten by Dempsey, he beat Brennan in ten rounds. Tommy Gibbons says he never could get Brennan to box him, yet Brennan was quite willing to take the chance with Jack on two occasions. Gibbons took a ten-round decision from Madden after breaking his left hand in the first round and Madden did a lot of stalling to stick it out in that contest. Then Madden beat Fred Fulton in ten rounds and Dempsey has refused to meet Fulton again. Kearns claims they would not draw any money.

SOME KAYOS.

In comparing the string of knockout records of the two men, Gibbons has twenty-one in succession to his credit while Jack has about a dozen or fifteen to his. Some claim that many of Gibbons's knockouts were setups for him. What about Dempseys? A prominent sporting man in Los Angeles claims to have met a man by the name of Ross, up in Butte, Mont., sometime ago, who boasted that Jack Dempsey had knocked him out twelve times and when he told the story was just on his way to meet Dempsey again for his thirteenth. What about this, Kearns? That setup game is an old one with both the boxers and wrestlers.

Dempsey's showing with Georges Carpentier was far from a piece of high-class work, still Monsieur Descamps, manager of Carpentier, is at the present time working up a second match with Dempsey. It probably never will take place in this country, but there are plenty in both England and France who would fall for a return match. We are not hearing much from Descamps about having his champion meet Tommy Gibbons.

Gibbons has always taken the best of care of himself in every way. His brother, Mike, has made a wonderful comeback by beating many middleweights during the past year and Mike is nearing 36 years of age. Now that Harry Wills is out of the running, it looks very much as if Tommy Gibbons is the most logical man to fight Dempsey. Why not give him the chance, Kearns? I belitve it would be an interesting match and one that the fans would patronize.

TEE, FAIRWAY AND GREEN

BY "CHICK" EVANS

AMERICA'S BEST AMATEUR.

In my first article on the best amateur golfers in America I chose Bobby Jones of Atlanta, as this country's best. I now rate the others in one, two, three order—a difficult task, indeed, and one that may subject me to some criticism. Many golfers naturally will be interested to know what my years of tournament experience have led me to think of the outstanding players, and I trust that my judgments may meet with approval.

It should be borne in mind that these selections are made on a shot-making ability. Many good golfers are better at shot-making than they are at match play. Rudy Knepper, the Iowa star, is a striking example. I doubt if there is a better shot-maker in America than Knepper, who is so good that he drew the greatest praise from George Duncan, the British star. But Knepper lacks just a touch of something in the amateur tournaments, which are by match rounds—I would say he is a little too modest. And because of this factor I put Knepper in a position in my list—eighth—that may cause some wonderment to well-informed golfers. I will go into more details regarding this sterling player in a later article.

THE TEN BEST.

The ten best amateur golfers in America today, in one, two, three-order, in my judgment, rate as follows:

Robert T. Jones, Atlanta, Ga.
Jesse Guilford, Boston, Mass.
Francis Ouimet, Boston, Mass.
Robert Gardner, Chicago.
Dr. Paul Hunter, Los Angeles, Cal.
Jesse Sweetser, New York City.
Harrison Johnston, St. Paul, Minn.
Rudolph Knepper, Sioux City, Iowa.
Max Marston, Philadelphia, Pa.
George Rotan, Houston, Tex.

Jesse Guilford, the present amateur titleholder, ranks as the second best amateur golfer in America, in my judgment. One thing enables me to shade Bobby Jones as better than Guilford, and that is that in some tournaments Guilford failed even to qualify. He failed to get into the match rounds in a recent amateur championship, while he failed to score high enough to qualify in last year's national open championship in Washington.

Guilford seems to be unable to execute the stirring shots that Bobby is capable of, and yet on the whole it seems to me big Jesse is a more reliable golfer. This may be because Guilford has been at the game so long, while Jones is a comparative newcomer. Guilford has the unusual combination of great strength and utmost delicacy. He belongs to the Travers-Travis school of silent golfers.

The "Big Boston Siege Gun," who rightfully is termed the longest and hardest-hitting player in the game, is a fine example of courage and sticktoitiveness. Guilford has a lot coming to him by way of commendation for this quality. I know other golfers who had a fine foundation for championship honors who quit because of repeated defeats. Guilford met defeat after defeat, and he has known the bitterness of failing to qualify in national amateur championships without having his spirit and his will defeated. He came through it all to his present hold of the championship.

VETERAN AT GAME.

Records show that while Guilford is young in years he is a veteran golfer. I dare say the records of the Massachusetts tournaments for the last fifteen years would show Guilford's name among the contestants. In all his years of clamoring at the door of championship opportunity he was, I am sure, "knocked down and dragged out" more often than any other good player. He tasted every disappointment that could befall a good player, but each time he came back for more. Every one of us of tournament experience can name golfer after golfer who bobbed up on the horizon for a year or two, then quit and disappeared, but no one could say it of Guilford.

Guilford's game sometimes is tremendous. I don't believe any golfer on earth could have beaten him the day he won his championship last year at St. Louis. It was as if fortune had wearied of trying his patience with bad luck and disappointment and had given up in despair of ever wilting his courage. Freed from this bondage of fate, Big Jesse played like a fiend and won the championship that so long was withheld from him.

I suspect he got much of his putting ability from Ouimet, with whom he has played a great deal. I know of no one who could beat Guilford when he was expected to beat him except Jones. For the reasons I have cited I choose Guilford for second place in the big ten. I choose Ouimet for third place, and will tell why in another article.

HOT SPORT SHRAPNEL.

(Continued from First Page.)

receiving end. That was the year the Poets played their sensational but ill-fated game with California. The Poets also specialized in the "dead man's play," the "cussing play," and the series play, of which the first two are merely variations.

* * * * *

That game, it is claimed, revolutionized football at California. On this point we have the testimony of one of Berkeley's own former citizens, Prof. J. J. Jessup, and himself a former football player. Listen:

"The open play of the Poets, and especially their aerial attack, was a revelation to California. Also, they used the series play with effect. It bothered the Bears. As I recall it, the Poets completed twenty passes for a new record. And they had the game won until the last few minutes of play, when perversely the forward pass, their chief reliance, worked their downfall. Sharpe of California intercepted one of these near his own line and ran to a touchdown.

"As you will remember, up to that time California had been floundering along, and getting nowhere in particular with old line football. But with the adoption of the forward pass and series play brought up from Southern California, their ascendancy started, and reached its zenith during the past two seasons. Of course, California at that time had not fully recovered from the effects of Rugby, and Smith had to build from the ground up, but the fact remains that the south gave the north some valuable football ideas, and these are still being used."

POLOISTS GETTING PEPPED UP OVER OPENING OF CALIFORNIA SEASON ON DEL MONTE FIELD.

[SPECIAL CORRESPONDENCE.]

DEL MONTE (Cal.) Jan. 20.—Word has been received from George Moore that he will enter a strong polo four for the opening tournament of the California season at Del Monte on January 28 to February 5. It is understood that Moore will play No. 1 position, Willie Tevis No. 2, Tom Driscoll No. 3 and Elmer Boeseke at back. This will make a very strong senior aggregation, as Tevis and Driscoll rank among the star players at San Mateo, and Boeseke and Moore were on the Santa Barbara team which made such a wonderful showing in the East a couple of years ago.

Hugh Drury is lining up the players who will represent Del Monte. He will try the experiment this year of transferring Eric Pedley from No. 2 to back, and he has in mind two or three aggressive horsemen for the places in the forward lines.

Carleton Burke, captain of the champion Midwick team of last season, has promised to come up to the tournament with Arthur Perkins and possibly Teddy Miller. There is also a likelihood of several other well known polo ists turning up for the matches.

The Army officers are going to play a prominent part in the tournament. The Monterey Presidio has enough players for three teams, but will probably only make entries for two of the junior events. Maj. C. P. Chandler, three-goal man, has been schooling Presidio players regularly at the Del Monte fields and has a strong five-goal combination. Maj. John A. Robenson, a hard rider, will be No. 1; Maj. Chandler at No. 2, Capt. C. A. Wilkensen, No. 3, and Capt. Joe Rogers at back. Another Monterey team will probably be made up of Capt. Pierce, Capt. Baker, Maj. B. Y. Read, Capt. V. M. Cannon or Lieut S. M. Lipman.

HAM HYATT TO PLAY AT FIRST.

First base on the Vernon club for next season has been solved by the simple process of retaining Ham Hyatt for that position.

This is the information handed out by Bill Essick, who, after looking over the field, decided the hard-hitting and reliable veteran to be the best available man for the place.

"There are plenty of good fielders, but mighty few who can slam the ball like Hyatt, or drive in as many runs," declared Essick. "Last season he was handicapped by an injury, but I expect he will be in shape after a winter's rest."

Essick has a couple of youngsters who will try out for first base, but feels certain that his final selection will be Hyatt.

Flashy Main Event Lined Up for Gobs.

Two good boys will be seen in action at the C.P.O. Club's Point Fermin arena at Los Angeles Harbor tonight, when Gene Cline, Hollywood flash, and Sailor Johnny True, the U.S.S. Nevada's all-Navy middleweight champion, clash in the main event of a six-bout card.

Cline showed considerable class in his defeat of George Levine at the Hollywood arena two weeks ago and Matchmaker Frank Crowley of the Hillside Club, is therefore putting him forward as the one man in the Southland best able to give True everything he hands out.

The Los Angeles Times
New Universities Dictionary COUPON

How to Get It

For the Mere Nominal Cost of Manufacture and Distribution

3 Coupons and 98c

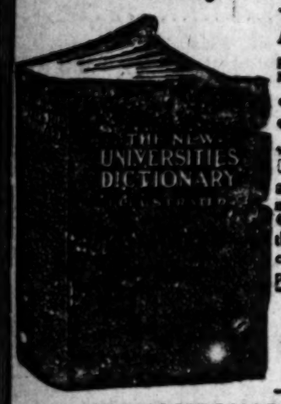

secures this NEW, authentic Dictionary bound in black seal grain, illustrated with full pages in color and duotone.

¶ Present or mail to this paper three Coupons with ninety-eight cents to cover cost of handling, packing, clerk hire, etc.

MAIL ORDERS WILL BE FILLED

Add for Postage:
Up to 150 miles .07
Up to 300 miles .10
For greater distances, ask Postmaster rate for 3 pounds.

22 DICTIONARIES IN ONE

All Dictionaries published previous to this one are out of date

We Cure Piles Without the Knife

During twenty five years of actual practice in our chosen line, we are firmly convinced that the Normal Function of the Rectum is of prime importance to the general health of the individual, both physical and mental. Why anyone should neglect this essential organ is beyond belief.

Send for our book of references, it will point the way.

DRS. WHITE & WAINWRIGHT
SPECIALISTS
108 W. 3rd Los Angeles 532-34 Wesley Roberts Bldg.

Schools and Colleges

The Times School and College Bureau will help you secure complete information about any kind of School or Educational Training. Carefully compiled data are on file, from which source suggestions may be had which will be helpful to you. THIS SERVICE IS FREE. Address, write or call THE TIMES' Information Bureau, First and Broadway. Telephones: Pico 700 and 10391.

HIGH GRADE DAY AND EVENING COURSES
Accountancy, Commercial, Secretarial, Radio Telegraphy, College Preparatory, Engineering, Commercial Art, Salesmanship, Spanish, English Preparatory, etc.
For details address THE REGISTRAR, 715 S. Hope Street. 10022.

RAMAR — Your boy will be happy and well trained at this enrollment day and boarding school on the seashore. Small classes, $300 per year, monthly payments. Inspection invited.
4217 OCEAN FRONT, VENICE.
Tel. Santa Monica 02854.

MILITARY ACADEMY
Accredited school. College preparatory. Also grades 1 to 8. Boarding and Day Pupils admitted any time. Scholastic and character training. Military, Athletics, Horsemanship, Manual Training. Every modern convenience. Address ... Pasadena phone P. O. 300.

SCHOOL OF BUSINESS
DAY AND EVENING CLASSES.
... Well educated girls may earn tuition by assisting with light ... Day and Evening Classes. 9th and Main Sts. 62193. Fully Accredited.

BEACH — MILITARY ACADEMY
... N. Ocean Ave., Long Beach. The only Academy by the Sea. Full particulars on application to Prof. Blackwell.

...BAN — High scholarship residence and day school for young boys. Athletics, band, choir, horsemanship, dancing. Pupils enrolled now. Small classes.
800 South Alvarado St. Tel. 52647
ACADEMY THE BEST COSTS LESS IN THE LONG RUN

...S-WOODBURY BUSINESS COLLEGE
Foremost since 1884.
...additional method of instruction reduces time and increases efficiency.
SITUATIONS FOR ALL GRADUATES.
...Floor Hamburger Building, Los Angeles.
Branches at Riverside and Santa Monica.

...OLMAN SECRETARIAL SCHOOL
(Holman Business College)
... Individual Attention. Special Attention. Rapid Advancement. ... Shorthand and Secretarial Training. Booklet upon request. ... Wright & Callender Bldg., 6th and Hill. Phone Del. 7000.

...AGE — MILITARY ACADEMY
A Big School for Little Boys. The largest school of its class in America. Pupils admitted at any time. In session throughout the year. Send for Catalog. R. F. D. No. 1, Box 950. Phone 74016. ROBERT A. GIBBS, Headmaster.

...dge System of Chiropractic Schools
Established 1903.
... standard course exclusively Chiropractic. Free Clinic Daily. ... E. P. RATLEDGE, Pres., 701-711 P. E. Bldg., Los Angeles, Cal.

...M SCHOOL — MUSIC—DRAMA—DANCING
... The School for results. Write or phone for full particulars.

CLAREMONT SCHOOL FOR BOYS
... for boys 12 to 19 years. 35 miles from Los Angeles. Much ... Careful individual instruction. Boys may enter after holidays. ... semester, Feb. 1. Address
... CLAREMONT SCHOOL FOR BOYS, CLAREMONT, CALIFORNIA.

...mercial Experts Training Institute
"The School of INTENSIVE Training"
... BUSINESS, SECRETARIAL AND CIVIL SERVICE COURSES.
... Ninth and Spring Streets. Pico 191.

...FORNIA COMMERCIAL COLLEGE
... SOUTH HOPE STREET, LOS ANGELES. Main 8811
... Prize Cup, First Prize and Third Prize in State Typewriting Con... Offers 11 Courses. Employs 18 Instructors. Send for Victory Year ... Detailed Information. POSITIONS GUARANTEED TO GRADUATES.

...S ANGELES MILITARY ACADEMY
... in SCHOLARSHIP, MILITARY TRAINING AND GENERAL ... this year. For information address, Adjutant. Phone 21411.

...AW — Complete Curriculum
SOUTHWESTERN UNIVERSITY
Wilcox Building — Broadway 5052

TIJUANA RESULTS.

[EXCLUSIVE DISPATCH.]

SAN DIEGO, Jan. 20.— ... siders upset the dope in the ... race at Tijuana today when ... Cal and Shenandoah, both ... little consideration by the ... landed first and second, just ... of Madrona. Our Maid, a ... favorite, came in fifth. Baby ... and Shenandoah staged a ... race, the former nosing out a ... tory while the latter's seat ... the margin over Madrona. ... ist, in the fifth, at a mile and ... sixteenth, won handily. ... Robberts beat a good ... starters in the fourth, ... trailed by Don Dodge. ... horses started in the ... which was won by Grace ... Results:

First race, five and one-half furlongs ... Tara Rita, second; ... Time, 1:09 3-5.

Second race, six furlongs—Mr. Tinker ... Dan Dodge, second; Tarpeian, third; ... Time, 1:14 1-5.

Third race, one mile and seventy ... Mary Cal won; Shenandoah, second; ... third. Time, 1:47 4-5.

Fourth race, one mile and one ... Dan Roberts won; Don Dodge, second; ... third. Time, 1:50 3-5.

Fifth race, one mile and ... Tarpeian won; Roberts, second; ... third. Time, 1:47 4-5.

Sixth race, five furlongs—Stories ... second; Hamilton A., ... 1:01 3-5.

Seventh race, five and one-half ... Mary Cal won; Miss ... third. Time, 1:08.

VERNON IS OPEN
"They're Glad It Is."
LARGEST DANCE FLOOR
Excellent Music
SUPPER SPECIALTIES
VERNON TONITE

Camp Goods
Tufts-Lyon Arms Co.
609-611 So. Olive St.
514 West Sixth St.

...EE TO SPEED UP ...TS TRAINS

... to San Francisco ... Faster Schedules ... Way Operation.

New Carmen Proves Good in Singing.

Carmen, Carmen, Carmen! Every few years a new Carmen! Every few years a new disappointment! Many, indeed, are lured by this role, but few are selected by the public for their idol.

Alice Gentle has been the reigning queen of the gypsy mood for several seasons here—in fact, for a decade. Even Mary Garden couldn't dislodge her, and, in such circumstances, there isn't much opportunity for Nina Frascani, who essayed the role last night with the San Carlo Opera Company.

Still, as Carmen goes, she is acceptable, if you wish to alter your viewpoint, as you may well do in the instance of a role that's as subject to the portrayer's will. But Frascani will never be an idol in the part locally—not by a long shot.

Her Carmen is nearer to Maria Gay's than it is to any other that has been heard here before. It's along the lines of breadth and thickness rather than cleverness and subtlety. Musically it is a truer Carmen than Miss Gentle's, because Miss Frascani's voice has the deeper heavier quality of tone, which brings out the strongest elements of the music. At the same time, her voice is somewhat lacking in uniformity of tone color. This interferes somewhat with her vocal performance. She deserves, however, much credit for her singing of the part.

But to play Carmen, it takes a personal adroitness, a temperamental feeling that Miss Frascani does not exhibit even if she knows what it is. She doesn't fill the center of the picture. She doesn't radiate that fullness of life which could be associated with the natural coquette.

In her dance she hardly did more that click her castanets, and made the impression of a merry-go-round running in low. Her "Habanera" and "Seguidilla" were sung, and the applause might be considered somewhat deficient as a tribute to her renditions—but again it is a question of personal appeal.

Romeo Boscacci enhanced his own vocal honors during the engagement in the role of Don Jose. He was rewarded with a burst of applause after the Flower Song. His tenor has grown considerably since last heard here.

Joseph Royer was substituted for Mario Valle as Escamillo, and made one of the big hits of the evening with the Toreador Song. His singing of it was excellent, so excellent in fact, that the audience saw fit to call for a repetition.

One high note and a beautiful one brought Josephine Lucchese one of the most notable outbursts of enthusiasm. Otherwise, it would have been as well if she had not undertaken the small role of Micaela following her Lucia. She was obviously not in good voice, nor was the part well suited to her. She is withal such a fine singer that in the face of these disadvantages she makes an impression.

Some good work by Pietro De Biasi, Manuel Perez, Natale Cervi, Frances Morosini, Edith Makie and other minor characters. But Ernesto Knoch, at the conductor's stand, seemed at times to be groping for his musical effects.

A packed house greeted the opera.

PRISONER FREED ON BOND IN FRAUD CASE.

McCORD, TAKEN IN CUSTODY AT LONG BEACH, WANTED ON TEXAS CHARGE.

Charles W. McCord, who was taken into custody at Long Beach some days ago on a warrant charging him with being a fugitive from justice from the northern district of Texas, furnished bond in $25,000 for his release from the County Jail yesterday.

The charge against McCord, who is also known as Mansfield, is that on Feb. 16, 1921, he caused a draft for $18,000, to be deposited in the mails at Texarkana, Tex., by the Guaranty State Bank of Texarkana, in a letter addressed to the National Bank of Commerce of New York for the purpose of Defrauding Erl B. Urmsten of that amount.

It is stated that McCord will fight his return to Texas for trial. Under the statutes he is charged with using the mails in a scheme to defraud.

FILE PHONE COMPLAINT

Seventy-Seven Protest Against Service Given Patrons.

Seventy-seven informal complaints against the service furnished by the Southern California Telephone Company, were received and filed in the office of the State Railroad Commission here during the first seventeen days of January. "Poor and inadequate service," is given in the majority of cases as the reason for submitting the protest. In several instances it was affirmed the patrons of the telephone system were without service for a period of eighteen days. "Delayed installation," is another principal reason listed by the complainants.

Six protests were filed by residents of the Atwater tract, near Tropico, who explain that, although they live within the city limits, their telephones are placed on the Glendale exchange, necessitating the payment of toll rates whenever they are connected with another city number.

"Tight" Believes in Getting Anything He Can for Nothing!

Can You Think of an Idea as Funny or Funnier Than This? If So, Send It in and Win a Cash Prize.

Starting every Friday and ending every Thursday, The Times conducts a Wad comic-strip contest. The best idea gets $10, and next $5, and all others available $3 each. Ideas must be original, local, "drawable" and funny. Each picture must be described in words or a rough sketch. Title and dialogue must be supplied. All strips must deal with some member of the Wad family—Cicero Wad, the spender; Titus Wad, the nickel nurser; Mrs. Spenda Wad, club and society woman; Watt A. Wad, sporty, speeding son; Elva Wad, pretty and frivolous daughter; Gunn Wad, 13-year-old terror, and Cicero Wad, Jr., the baby. Write on one side of paper only. Address all communications to Mr. Wad, care The Times. Anyone may compete and submit as many ideas as desired. No manuscripts or drawings will be returned.

THE GUMPS—TO LOVE AND BE WISE IS SCARCELY GRANTED TO THE HIGHEST

KERNEL COOTIE—NO PERSON WITH MONEY CAN INSULT PA

LAD KNOWS NOTHING OF MISSING WOMAN.

YOUTH SAYS HE DROVE AUTO TO STATION; BELIEVES MRS. BULL IS DEAD.

[EXCLUSIVE DISPATCH.]

NEW YORK, Jan. 20.—Ralph Costa, the Ridgewood (N. J.,) youth who disappeared at the same time that Mrs. Ella Arlene Bull and her 7-year-old daughter, Lila, did, December 31, returned from Canada today, and told the police here that he did not think Mrs. Bull was alive.

Aubrey H. Bull, the woman's husband, yesterday received a telegram from Costa, who said he was returning from Toronto to aid in the hunt for Mrs. Bull. Bull and Harry E. Cole, a private detective, met the youth at the Fifty-first street police station today, and he told them he knew nothing of the whereabouts of Mrs. Bull now.

"I don't think she is alive," he said.

Mrs. Bull and her small daughter ostensibly started from their home in Ridgewood for New York to meet Bull, employed as a teller in the Harriman National Bank.

Costa said he went with them only as far as the railroad station in Hoboken, being merely requested to drive their automobile to the depot.

Mrs. Bull gave him $50 for his trouble, the youth said, and then told him not to breathe a word of her departure, stating it "would be the worse for him if he did."

According to Costa, he came to New York with the automobile. He was worried and decided it would be best to leave the car in a garage. He then went on to Canada. No charges have been made against Costa and police did not detain him.

FAVOR NEW HALL OF JUSTICE NEAR PLAZA.

Pressure will be brought to bear by the Los Angeles City Planning Association, it was stated yesterday, to have the Board of Supervisors select the site for the new Hall of Justice in a location in close proximity to the proposed Plaza union terminal improvements ordered by the State Railroad Commission.

Action looking to this was taken by the association at a meeting Thursday night, and embodied in a resolution which was adopted unanimously. It was also resolved to urge that the library board provide in the new central library a commodious auditorium for the public discussion of civic problems, and smaller ante-rooms for the study of educational topics.

FORTUNE IS LOST BY DELAY ON FORD BID.

FARM BUREAU DELEGATE SAYS WALLACE ACTS UNWISELY.

[BY P. NIGHT WIRE.]

FLORENCE (Ala.) Jan. 20.—Charges that the Federal government had lost approximately $1,500,000 in the last six months by not accepting Henry Ford's offer to lease the dam and operate the nitrate plants at Muscle Shoals, Ala., were made here today before the meeting of the southern group of the American Farm Bureau Federation by Gray Silber, their Washington representative.

"Mr. Ford's offer has been published to the world for months," he said, "and yet Secretary Weeks has delayed sending the offer with his recommendation to Congress, thereby encouraging other bidders to revise their bids."

Immediate resumption of construction work on the government's property at Muscle Shoals with an idea of providing an ample supply of fertilizer for American farmers was declared essentially necessary for agricultural progress by the southern group of the federation today.

The group meeting was attended by representatives from eighteen States, California being among those sending delegates.

HAS TOO MANY JOBS.

Attorney Rules Van M. Griffith Cannot Hold Two Positions.

Van M. Griffith, son of the late Col. Griffith J. Griffith, donor of Griffith Park, must give up his $150-a-month position as city park developer, City Attorney Stephens yesterday advised Mr. Griffith and the members of the City Council. If Mr. Griffith desires to retain his place on the Board of Park Commissioners, to which he was recently appointed by Mayor Cryer.

The City Attorney told the Councilmen that as the position of Park Developer was in the park department and under the direction of the Park Board, it would be illegal for Mr. Griffith to retain it and at the same time be a park commissioner. His commissionership pays no salary.

Commissioner Griffith must also give up his unpaid post as Motor Bus Commissioner, which placed him in charge of the city motor bus line which serves Griffith Park. It is probable that this position will be abolished, and that a new appointment will be made to the post of Park Developer.

Thus Mr. Griffith must relinquish two jobs, one paying $150 a month, in order to accept an unpaid commissionership.

Plead Guilty of Burglary and Kidnaping

[EXCLUSIVE DISPATCH.]

FRESNO, Jan. 20.—Six members of the oil workers' union who were indicted by the Fresno county grand jury on charges of burglary and kidnaping, withdrew their former pleas of not guilty and pleaded guilty in court here today. They asked for probation. In statements made to the court, they said they were aware of overwhelming evidence against them.

E. H. Potts, A. K. Hughey and L. A. Seward pleaded guilty to charges of burglary with the intent to kidnap and kidnaping. W. J. Rader, L. R. Bryan and Oakley Warren pleaded guilty to charges of burglary with the intent to kidnap. The men were arrested in connection with the recent strike of San Joaquin Valley oil workers.

UNIVERSITY OFFERS BUSINESS COURSE.

The University of California Extension is offering a complete curriculum of professional courses in accounting, six of which are to begin before February 9. According to C. A. LeDeuc, instructor, modern business is shifting its confidence from lawyer to accountant. More and more the business man is realizing that he must keep tab on expenses, and the demand for unrefutable figures which reveal the condition of business is being supplied by the six courses in accounting offered by the State university. These classes begin next Tuesday, Thursday and Friday at 6:30 p.m. in Pacific Finance Building.

Advanced accounting and auditing is scheduled for Tuesday in room 826, intermediate accounting for Thursday in 828 and cost accounting for Friday in room 826 Pacific Finance.

SAILORS ENTERTAINED.

Members of the Pathfinders and the Supremas clubs of the Y.W.C.A. entertained a group of fifteen sailors from the U.S.S. Tennessee at a dinner party Saturday evening of last week in the Blue Triangle clubrooms. The tables were decorated with flags, red, white and blue streamers and ribbon confetti, places being set for thirty. Later in the evening they enjoyed a program of games at the Y.W.C.A. gymnasium, 1063 West Seventh street, remaining for the dance that followed.

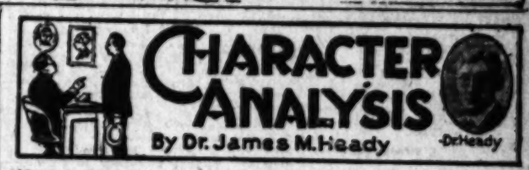

[This is the fourteenth of a series of practical daily lessons in the science of human analysis—the determination of the facts of character by the appearance, the features, the handwriting, and other characteristics of any given man or woman. By them you can learn for what work in life you are suited, or, if an employer, how to "size up" an applicant unerringly, to spot the weak and the strong traits in your organization, where to promote and where to put them. Dr. Heady is a national expert of twenty years' experience in this line. He has analyzed some 15,000 people and has written and delivered many books and lectures on the subject. He studied under Dr. Meyer Bloomfield of Harvard head of the famous Vocational Guidance Bureau, the first in the country. During the war Dr. Heady was on the employing staff of the Bethlehem Shipbuilding Corporation. He lectured at the San Francisco Vocational Fair and opened the first free employment office and vocational guidance bureau in Los Angeles. He was instrumental in bringing about the State Free Employment Bureau and has acted in an advisory capacity to many large employers.—Ed.]

VOCATIONS FOR PEOPLE OF THE MOTIVE AND VITAL TEMPERAMENTS.

In my study of the various temperaments and especially in analyzing their vocational fitness, I have endeavored to emphasize the value and importance of education and training. The mental equipment of the individual is the deciding factor in the majority of instances and his brain capacity is responsible for his limitations.

Without training, a person of the mental type would be destined to be a mental drudge. A person of the motive temperament a day laborer or unskilled worker. One of the vital temperament whose natural inclination would be to direct the energies of others, or to embark on a business career, would be sadly handicapped unless properly trained.

A person of the motive temperament, or to be specific, of the mental-motive temperament would be best suited for many things mechanical. This covers, of necessity, a wide range.

Art.—The creation of pictures is basicly a mechanical pursuit and a successful artist is one with mechanical ability, but he must also be able to use his mental powers constructively in the various ramifications of this vocation.

Music.—Those who are gifted with musical talent will agree with me that the proper use of their hands is more necessary than the use of their brains. But the use of the hands alone would never be responsible for the development of a capable musician.

Mechanics.—The field of mechanical operation is unlimited, consisting of construction, manufacturing, transportation, mining, farming, etc., and it is in this realm that the degree of mentality and its development is the point of difference between the laborer and the engineer and inventor, or the boss and the man who "works" for a living.

In the limited space allotted to me a detailed explanation of the relative value of mental and physical ability would be impossible. A brief summary of some of the other vocations for which a person of the motive temperament would be adapted are: surgeon, dentist, author of mechanical and technical books, teacher of vocations, salesman of mechanical and construct products, and work in connection with transportation military and naval affairs.

The people of the vital temperament possessed of mentality, and most of them are, although many of them by reason of their natural dispositions have failed to train their minds properly, are qualified by nature to handle both people and things. They are best adapted for merchandising, organizing, and for handling financial matters.

A man of the distinctly mental-vital temperament is usually a good speaker, and finds a place in law where he is eminently qualified as a judge, or in the ministry where his poise and good judgment and other qualifications make for success. As a salesman he is usually a success because of his geniality and personality, self-confidence and optimism that enables him to handle people successfully.

To interest a person of the mental temperament show your interest in the intellectual side of things. Be careful not to irritate him because he is usually nervous and is angered by stupidity and lack of understanding. He is idealistic and interested in theories.

A person of the motive type appreciates action and is always interested in anything mechanical, and one of the vital type appreciates service without servility. In dealing with him remember that he is interested in profits and that which is profitable to him is always interesting.

For our Sunday lesson we shall begin the study of "fine" and "coarse" people, and "hard" and "soft" people.

[Note: Because of the large number of inquiries regarding these articles, Dr. Heady will answer a limited number of questions on the subject by mail, provided stamped and self-addressed envelopes are inclosed. All letters should be addressed to Dr. Heady, care of THE TIMES office.]

Theaters, Amusements, Entertainments

GRAUMAN'S MILLION DOLLAR THEATER— Third and Broadway

SID GRAUMAN PRESENTS

70 ARTISTS 70

Eighty-seventh Grand Concert

Tomorrow Morning at 11 o'clock — Mischa Guterson Conducting.

GRAUMAN'S SYMPHONY ORCHESTRA

"WAGNERIAN CONCERT"

1. Overture to "Rienzi"
2. (a) "Ride of the Valkyries" from "The Walkure"
   (b) "Walter's Prize Song" from "The Meistersingers"
   (c) Prelude to "Lohengrin"
3. "Love-Death" Music from "Tristan and Isolde"
4. Overture to "Tannhauser"

Patrons are privileged to remain to see the PARAMOUNT Photoplay, "THE LAST PAYMENT," starring Pola Negri, other pictures and Grauman Presentations.

SID GRAUMAN, FOUNDER - MISCHA GUTERSON, CONDUCTOR

GRAUMAN'S RIALTO— THE WORLD'S MOST BEAUTIFUL LITTLE THEATER

GRAUMAN'S RIALTO

BEGIN. SUN. The Season's Incomparable Sensation

CECIL B. DEMILLE'S "SATURDAY NIGHT"!

The Most Thrilling Picture This Great Director Ever Gave the World. All-Star Cast headed by Leatrice Joy, Conrad Nagle, Edith Roberts, Jack Mower and Theo. Roberts

TODAY LAST TIMES—ELSIE FERGUSON AND WALLACE REID IN "FOREVER," THE MASTERPIECE THAT WILL LIVE FOREVER

GRAUMAN'S THEATER— THIRD AND BROADWAY

GRAUMANS MILLION DOLLAR THEATER

"I Have Lived My Life as I Saw Fit, and Now, I, TOO, Must Make a Final Payment."

POLA NEGRI IN "THE LAST PAYMENT"

A Paramount Picture. Other Attractions and Music and Song Divine. BABY PEGGY in "CHUMS."

Beginning Monday, a Truly Great Double Feature Bill—"I LIVE AGAIN," a Geo. Fitzmaurice Production, with Norman Kerry, Anna Q. Nilsson and Cyril Chadwick. "THE 4 SEASONS," an Live-as Marvel picture of Spring, Summer, Autumn and Winter.

GRAUMAN'S SYMPHONY ORCHESTRA - GUTERSON, CONDUCTOR
MURTAGH AT THE WURLITZER

PHILHARMONIC AUDITORIUM— 8th and Olive Sts. Tel. Pico 3484

Personal Appearance

EIGHT FAMOUS VICTOR ARTISTS in Concert and Entertainment

HENRY BURR • ALBERT CAMPBELL • HAN MEYER • FRANK CROXTON
BILLY MURRAY • PRINCE SILVER • FRED VAN EPS • FRANK BANTA

WEDNESDAY EVENING, JANUARY 25.
POPULAR PRICES, 75c TO $2.50
SEATS NOW ON SALE.

MISSION— Bdwy. at 6th

MISSION Broadway at 9th

Beginning Next Wednesday: THOS. H. INCE'S Epic American Drama of Destinies "HAIL THE WOMAN"
Reserved Seats Now Selling One Week in Advance.

Last 4 Days

GEORGE ARLISS in "Disraeli"

A LOVE STORY OF THE MIGHTY.

BILLY BEVAN in "BY HECK"
A Mack Sennett Comedy.
Carlos de Mandil, Violin Soloist.

MAJESTIC THEATER— MATINEE TODAY 2:15

MATS. SUN., WED. AND SAT., 25c AND 50c. EVES., 25c TO $1.

THOMAS WILKES PRESENTS
Cosmo Hamilton's Greatest Comedy-Drama Success

"SCANDAL"

With MARY NEWCOMB and EDWARD EVERETT HORTON
First Time in Los Angeles

MOROSCO THEATER— MATINEE TODAY

OLIVER MOROSCO PRESENTS
GEO. M. COHAN'S WHIRLWIND OF LAUGHS

"A PRINCE THERE WAS"

WITH BESSIE EYTON AND GAYNE WHITMAN
Matinees, 10c to 50c. Evenings, 10c to $1.00.
NEXT ATTRACTION "SCRAMBLED WIVES"

ORPHEUM— JOS. E. HOWARD & ETHLYN CLARK

The Most in Vaudeville — Musical Hodgepodge
Orpheum Circuit — Assop's Fables — Topics of the Day

CLAUDE GOLDEN, Card Expert — SAM MANN & CO., "Home-Made Justice" — LYONS & YOSCO, Music and Song

JOHANNES JOSEFFSON'S ORIGINAL ICELANDIC "GLIMA" COMPANY — NELLIE & JOSEPHINE JORDON, Singing, Dancing Surprise — MAY WIRTH & Phil — THOS. DUGAN & BABETTE RAYMOND, "An Ace in the Hole"

Musical Frolic
Mat. Daily, 15c to 50c; Nights, 15c to $1.25. Ex. Sat. & Sun. Tel. 10417. Main 977.

WALKER THEATER— Grand at Seventh

COMMENCING MONDAY, JANUARY 23rd.
There's Something New Under the Sun!
Frank Egan is proud to present
THE MOMOLU PLAYERS (An All-Colored Organization) in
"AFRICANUS"

A colorful drama with action galore! By Mrs. E. Bibbs Thompson.
Prices, 50c, 75c, $1, $1.50. All reserved.
Advance sale at Egan Theater now. Phone 603-71.

MISSION PLAY— By John Steven McGroarty, with Frederick Warde, assisted by 100 Players. Performance every afternoon 2:15 (except Monday.) Evenings Wed. and Sat., 8:15. All seats reserved. Ticket Offices, Pacific Electric Bldg. Tel. 13123 and 13024 PASADENA, 150 East Colorado St.; Tel. Fair Oaks 1523. LONG BEACH, 116 Ocean Boulevard; Tel. Main 8147. HOLLYWOOD, Reed & Dedy, Brunswick Shop, 6411¼ Hollywood Blvd. Tel. Holly 4138. San Gabriel Box Office, Alhambra 198.

SYMPHONY— Broadway at 6th

THIRD WEEK
HAROLD LLOYD in "A SAILOR MADE MAN"

DE LUXE 656 ALVARADO — NOW PLAYING — WALLACE REID & GLORIA SWANSON "DON'T TELL EVERYTHING"
"MIRACLES OF THE JUNGLE"—NO. 15.

TWO INDICTED IN MAIL THEFT.

Federal Grand Jury Holds Wilson and Cox.

Twenty Sacks Stolen in Hold-up of Truck.

Officials Expect One to Make New Statement.

Indictments against Herbert Wilson and Herbert R. Cox, charging them with holding up Nelson R. Grimes, driver of a mail truck, on the night of March 3, last, and stealing twenty sacks of mail matter, were reported yesterday by the Federal grand jury. No estimate is given in the indictments as to the amount of loot secured by the two.

There are five counts in the indictments, and in addition to charging that the defendants threatened Driver Grimes, the same charge is made as to Jesse R. Alexander, mail clerk, in charge of the truck on the night of the robbery.

Another charge is that Cox and Wilson took the twenty bags of mail from First and Alameda streets to a point in the rear of the Southern California Iron and Steel Company, 417 Mateo street, where the mail was ditched.

Other counts in the indictment cover charges of conspiracy to violate the postal laws and a violation of the law against the mutilation of mail sacks.

Under the ordinary rules of the court, the accused men will be arraigned before the United States District Court, next Monday, and it is possible that with the action of the grand jury, there will nothing come of the motion on behalf of Wilson to have his bail reduced from $100,000.

While there was no information given out as to the testimony in the case before the jury, it is said that it was of the most convincing character, and that there was no difference of opinion as to what the body should do.

PROPERTY RETURNED.

Before the return of the indictment, U. S. Commissioner Long and Asst. U. S. Atty. Herron, conferred with Richard Kittrelle, representing Wilson, and entered into a stipulation by the terms of which certain personal property belonging to Wilson, located by a search warrant in box No. 4650, in the Merchants' National Bank, on December 29, last, was ordered returned to Mr. Kittrelle. It was asserted and admitted that securities of value had been purchased by Wilson from a local bond house, two years before the robbery, on Alameda street, and were not in the list of securities taken by the thieves at that time. The $20,000 in cash captured at the same time, and the property of Wilson, is still in the hands of the government. It is asserted that this money represents the receipts from the sale of some of the stolen bonds and other securities.

The list of property returned was as follows:

Two bundles of canceled checks, articles of co-partnership, certificate for fifty shares stock of the Southern Pacific Company, fifty shares of Anaconda Copper Company, chattel mortgage Frank Wilson to Herbert Wilson, Nov. 1, 1921; bill of sale to Herbert Wilson by R. L. Hall & Co., sixty shares of stock of United Alloy Steel Company, one Liberty Bond of $100, last will and testament of Alice Wilson, Aug. 8, 1919; last will and testament of Herbert Wilson Aug. 27, 1921; volunteer discharge certificate, article of agreement between F. E. Davidson and L. E. Davidson, insurance policy for $6000 of Hanover Fire Insurance Company of New York; chattel mortgage, Effie C. Davidson to F. E. Smith, one note for $6000 date Jan. 18, 1921, payable to Herbert Wilson by Kate and Abe Singer.

GRAND JURY WITNESSES.

The witnesses before the Federal grand jury were Henry S. Davis and Aldro Denier, gate-keepers at Alameda street; Nelson R. Grimes, driver of the auto mail truck, and J. R. Alexander, a postal clerk, and it is stated that they all recognized both Cox and Wilson. There were several other witnesses but their identity has not been revealed.

When Cox went before U. S. Dist.-Atty. Burke and made a statement which led the Federal officials to believe that it was only the prelude to more important information in regard to the events on the night of the robbery, the men were separated at the County Jail, lest Wilson use his influence to get Cox to change his mind about making statements to the officers.

Through some mistake both men were taken to the Federal Building yesterday, where they remained together in the cage in the office of the United States Marshal. They were in each other's company until about 3 o'clock in the afternoon.

"ILLUSTRATED POEM."

Beauty of "Four Seasons" is Highly Commended.

Recently Sid Grauman charmed local lovers of exquisite pictures by the presentation at his Rialto Theater of "The Beggar Maid," which was pronounced by press and public "a masterpiece in miniature." Now comes word from this exhibitor to the effect that "The Four Seasons" at Grauman's Theater next week will probably create an impression equally deep, lasting and delightful.

"The Four Seasons" will be offered as an added attraction on a bill featuring "Three Live Ghosts" a Paramount photoplay. Hugo Risenfeld, recognized as being as astute a showman in the East as Sid Grauman is in the West, wrote to Charles Urban of the Kineto company which produced "The Four Seasons," that he felt he owed him "more than the price of the picture or mere thanks for 'The Four Seasons.' It is beautiful, instructive and intensely interesting and with proper music it becomes an illustrated poem of immediate appeal to all classes. The audience loved it."

Robert Ellis With Holubar.

Robert Ellis, who recently laid aside his directorial megaphone to take up acting again, has been engaged by Allen Holubar to act as leading man to Dorothy Phillips in her next starring vehicle, "The Soul-Seeker." Production is now under way at United Studios.

FLASHES.

CLARKE AS MANAGER.

WILL TAKE CHARGE OF NEW PARAMOUNT STUDIO.

By Grace Kingsley.

The Realart Studios aren't to be given over to the spiders and mice, after all. According to announcement sent out yesterday by Jesse L. Lasky, vice-president of Famous Players-Lasky organization, the studios are to be reopened, and Victor H. Clarke, formerly manager of the Long Island studios of the organization, has been appointed general manager, the studios to be known as the Wilshire Paramount Studio.

And the former Realart stars will probably have the joy of retaining their old dressing rooms, too, inasmuch as most of these players will now appear as members of all-star casts in special productions. According to present plans, a number of these special all-star cast productions will be made at this studio.

"Blood and Sand," from the Ibanez novel, will be the first production to be undertaken here, and John S. Robertson, who is to direct it, will be in town in the course of three weeks, and will at once commence work.

Bebe Daniels, who is to play a leading role in the picture, has just returned from a short vacation in the mountains, and May McAvoy and Constance Binney, who have left for a few weeks' vacation in New York, will find hard work awaiting them on their return.

Here and There.

Harry Pollard signed last Friday, a five years' contract with Hal E. Roach, who will feature the comedian beginning February 15, in two-reel comedies. Asked if he wasn't superstitious, Pollard said "No, I'm only superstitious when it comes to three as applied to one thing."

"What's that?" was asked. "Three square meals a day."

The entire cast has been chosen for Marie Prevost's new story, "Kissed," which has just been started at Universal City. Frank Glendon and Lloyd Whitlock carry the two male leads. Lillian Langdon, Arthur Hoyt, Harold Miller, Marie Crisp, Harold Goodwin and Percy Challenger, are also in the cast.

Production upon the first of a series of short subject novelties by Protean Arts has commenced at the Fine Arts studio, in Hollywood.

Echoes From Cocoanut Grove.

It seems to be becoming all the style, nowadays, for the flapper picture stars to step out with partners not in the profession. Beside Love, Ruth Clifford, Edith Roberts, all of them are dancing around these days with regular guys from the business world.

Marshal Neilan and Blanche Sweet dance together a lot these days. Miss Sweet has recovered from her recent prolonged illness, and is looking as pretty as a pink. Even when they go out in big parties, they don't dance with anybody else.

And if Charlie Chaplin isn't writing his name on Lila Lee's visiting list nowadays!

Maurice Tourneur Busy.

Having enlisted a full quota of villains and subvillains, Maurice Tourneur is now proceeding speedily with the involved plot of "Lorna Doone," his latest feature. Donald MacDonald, who has just completed an important role with Anita Stewart, will accomplish most of the rough work as Carver Doone. Jack McDonald, who has appeared in several previous Tourneur productions, will play Councellor Doone, another leader of the ruffian band. Frank Keenan, Madge Bellamy and John Bowers are also in the cast.

Zion Meyer's Bulletin.

It's of no more use for Zion Meyer to try to hide his talent than it is for him to try and hide his red hair. Now it comes out that though he is ostensibly acting only as Julius Stern's private secretary over at Universal City, he is also engaged in the bright mornings and dewy evenings in writing lyrics, along with his artistic partner, I. B. Kornblum, sister Carmel's husband.

The newest spot in which Zion's genius has broken out is in the writing of some new lyrics for Joseph Howard, with Howard and Kornblum writing the music for them. "Naomi" is the name of one of the songs, and Howard will sing it next week.

Kenneth Harlan Out.

There's a very painful professional divorce scheduled to take place as soon as Constance Talmadge finishes her picture. No, I don't mean her husband. I mean that Kenneth Harlan's contract as leading man with Miss Talmadge is completed, and the matinee girls may as well get their hankies ready to weep on, 'cause some other man is hereafter to be the star's professional lover in pictures.

Mr. Harlan has been so long identified with Miss Talmadge's comedies that it won't seem a bit natural to see any other man holding her hand. But it seems that the power that be among the producers always decree that no leading man shall appear opposite a star in more than six pictures.

The plans of Mr. Harlan are indefinite at present. He has an offer to return to the stage, however, which he may accept.

Carmel's Husband Wrote It.

Lovers of romance are going to get one of the most spine-tickling thrills of their careers next week when Joseph Howard at the Orpheum sings a duet with his wife, Ethlyn Clark, called "A Kiss from You."

You see that little song was written by I. B. Kornblum, who happens, besides being a lyric writer of note, to have the luck to be the husband of Carmel Myers, picture star. The inspiration was Miss Myers, herself, and the writing of the song won the first kiss Miss Myers ever bestowed on the aspiring young composer.

It appears to be a lucky little song for everybody who sings it. While Miss Clark was doing a "single" in vaudeville in the East, away over in Yonkers, she found that one of her numbers was not going well. So she sent her maid skurrying back to New York to dig into a trunk to find the Kornblum song, which she decided to try out.

She made such a terrific hit in "A Little Kiss from You" at the very first performance at which she sang it that she was forced to give it the precious encore spot.

STATE AUTO LAW TO BE QUESTIONED

Federal Supreme Court Ruling Basis for New Attack on Motor Act.

The validity of the State Motor Vehicle Act will be questioned, and a complete revision of the law asked in a suit which will be filed today on appeal from a sentence passed by Police Judge Chambers on Robert M. Ramsey, convicted recently of failure to drive an automobile in a "careful and prudent manner."

The appeal will be based on a recent decision of the United States Supreme Court in regard to arity in the phrasing of laws.

Mr. Ramsey, according to Lyndon L. Young, who is preparing the suit, was sentenced to thirty days in jail for violation of Section 22 of the State Motor Vehicle Act. He injured Joseph Ryan, an aged tourist, on December 15, last, when he struck him with his car at Tenth street and Normandie avenue.

According to Mr. Young, Mr. Ramsey was prosecuted under the provision of the act which demands a "reasonable and proper speed." As no testimony was introduced to show that Mr. Ramsey was exceeding the speed limit, but as the prosecution's case was based entirely on the phraseology of the opening paragraph of the section, it is said the sentence is unconstitutional.

The theory of Mr. Young is based on a decision made in the Lever Act by the United States Supreme Court, which held that the words "unjust and unreasonable" were not constitutional in an act because they are indefinite. As no two persons might consider the same rate of speed, "reasonable and proper," Mr. Young states that ample precedent has been shown to invalidate the act.

French Actress Here.

With the announced purpose of producing a series of plays such as are given at the Grand Guignol in Paris, Mlle. Salvor, a French actress, has recently arrived in this city and is now endeavoring to obtain at theater at which she and her company will appear. She will present her plays in English. Her repertoire includes "Zaza," "The Admirable Crichton," "Camille," "Honor," "The Black Night," "The Signal," "Heart to Heart," and other classic and novelties of French stage.

Her company includes Bruce Stirling, leading man; Mlle. Suene Sergy, formerly danseuse at Buenos Aires Opera; Miss Martha Belfort, Pedro Valdez, noted Apache interpreter, and William Musgrave.

When she herself made her debut on the French stage it was in the part of Metternich in "L'Aiglon." She studied with Gerval.

Comedy Lead Vacationa.

Lucille Carlisle, accompanied by her mother and her sister Helen, left Wednesday for Coronado, where she will spend the remainder of the week. Miss Carlisle has just completed work in the latest Larry Semon comedy, and feels that she has earned a vacation.

Mr. Semon, who has recently become an enthusiastic golfer, will join the party later in the week. He is anxious to try out the links at Coronado, and it is possible that San Diego will furnish the exteriors for his next comedy, which is to be filmed on elaborate scale.

Mrs. Harry Todd In It.

Mrs. Harry Todd, who is to be co-starred with her husband in the new series of two-reel comedy-dramas, which the Roy H. Klumb Productions Company is making at Hollywood, won her biggest success triumph under the name of Margaret Joslin in the Snakeville series of comedies made by Essanay several years ago. Her characterization of the irrepressible Sophie Clutts was considered a film classic.

New MacDonald Film.

"Conquer the Woman" is the name of a new original story that B. P. Schulberg, president of Preferred Pictures, Inc., the producers of the Katherine MacDonald pictures, has just bought from Violet Clark. Miss Clark also wrote "Domestic Relations" which Miss MacDonald recently completed but which has not yet been released.

Theaters, Amusements, Entertainments

KINEMA THEATER— Grand at 7th

KINEMA

STARTS TODAY A PROGRAM OF EXTRAORDINARY OFFERINGS

IT'S A "FIRST NATIONAL" PICTURE

RICHARD BARTHELMESS in Tol'able David

A SUPERB PICTURIZATION

KINEMA SYMPHONIC ORCHESTRA Rene Williams conducting

ALHAMBRA THEATER— Hill St. Bet. 7th & 8th

ALHAMBRA THEATRE

STARTS TODAY

DOUGLAS FAIRBANKS in The Three Musketeers

A CINEMATIC MASTERPIECE

CINDERELLA ROOF— DANCING EVERY NIGHT — WIEDOEFT'S FAMOUS ORCHESTRA
Saturday and Wednesday, Matinees. "Society Night," Friday.

HIP—NOW PLAYING—PRICES Mats. 10c & 18c
"THE SECRET OF THE HILLS" NIGHTS & SUNDAY MATS.
With Antonio Moreno—"VAUDEVILLE" 15c, 25c Plus Tax
CONTINUOUS DAILY, 1 TO 11—SUNDAY, 12 TO 11 P.M.

MUSICAL.

PARLOW SOLOIST.

GLAZOUNOW SYMPHONY AT ORCHESTRA CONCERT.

By Edwa Schallert.

If it's Russian it's interesting. At least that would appear to be the dictum of the public in regard to a symphonic work at the present time in Los Angeles. They advanced proof of their appreciation yesterday at Philharmonic Auditorium bn the presentation of Glazounow's Symphony No. 4, in E flat by the Philharmonic Orchestra. A notable work by a modernist of classic modifications it attracted the keenest attention, through its occasionally fine melodiousness its remarkable richness of orchestration and its high color vibrations.

Mr. Rothwell gave the symphony its first performance here. He invested it with an interpretation vigorous and dramatic. He emphasized in a high degree its somewhat primeval and barbaric characteristics. In fine it was a production that caught and held the hearer with is vibrant, its stern evidences of health in the music.

These manifested themselves in all three movements, but more especially perhaps in the second and last, although the first is endowed with rare melodic beauty. Some, I might say, much, of the music, shows a deficiency in creative impulse, except in so far as it is related to natural Russian idioms. Its trappings are greater than itself. The second movement perhaps showed the most freedom of style.

There are momements when the brasses acquired a stridency that did not appeal to my own ears but I will not gainsay that such blares of color have a place in the music of the Slav.

Acute indeed was the contrast between the symphony and the concerto for violin in E minor of Mendelssohn played by Kathleen Parlow, on whom have descended many of those prerogative which formerly belonged to Maud Powell as the premier woman violinist of the country. Miss Parlow made her first appearance with the orchestra locally, and her second in this city, her previous visit having been in recital last season.

Miss Parlow's finest qualities seem to be strictly feminine. For this reason perhaps the beauty of her rendition increased as the concerto advanced from the first to the second movement. The Andante had a rare loveliness. The final movement was sprightly and in a degree infectious.

The excellence of Miss Parlow's musicianship shine in the delicacy of her tonal fabric. It is like lace work. The thrills and florituras command the highest admiration. In the opening section of the Concerto she was not well poised either in tone or interpretation. Both in applause and flowers the soloist was warmly welcomed.

The closing number on the program, Wagner's prelude to "Die Meistersinger" showed in the highest degree the musical vigor which was elsewhere reflected in the program.

Lubitsch Studies Criminals.

Storing up information to be used in future productions, Ernest Lubitsch, the European director of "Deception," "One Arabian Night" and other pictures, who is now in New York, has been visiting points of historic interest about the city, having been received at the City Hall by Mayor Hylan.

This week Mr. Lubitsch, accompanied by Samuel Rachman of the Hamilton Theatrical Corporation, which has the famous director under contract, went to Sing Sing Prison and the New York police headquarters. At Sing Sing Lubitsch saw the electric chair and was shown how condemned criminals are strapped into the chair preparatory to execution.

His finger prints were taken in the Bertillon bureau and in the rogue's gallery he secured the photographs of several excellent underworld types. The first picture that he selected for the type of gunman was that of Monk Eastman, notorious gangster. The second, however, was that of one of the star headquarters detectives. The difference was carefully explained to him by police officers escorting him.

Theaters, Amusements, Enterta...

CALIFORNIA THEATER— Main...

GREATER CALIFORNIA THEATER CONCERT ORCHESTRA

50 MUSICIANS — ELINOR CONDUCTING

PROGRAM STARTING TOMORROW

(a) "IL TROVATORE"—Verdi
(b) "TRAUMEREI"—Schumann
(c) "CHO CHO SAN"—Fox Trot.

In Conjunction with Abel Gluck's Sensational Picture "I ACCUSE"

CALIFORNIA THEATER— Main...

California Theater

A Powerful Drama of Marriage and Disillusion

Goldwyn Presents

ELLIOTT DEXTER & CLAIRE WINDSOR
In Albert Payson Terhune's Story

"GRAND LARCENY"

A GOLDWYN PICTURE

"I ACCUSE" STARTS TOMORROW

CHRISTIE COMEDY "BARNYARD CAVALIER"

"CAIN AND ABEL" NEAR ELINOR'S POPULAR HI-PER'S ORCHESTRA EVERY DAY IN THE WEEK

MILLER'S THEATER— Main St.

Today and Tonight WILLIAM FARNUM in "PERJURY"

FUN FROLIC BUSTER KEATON

Starting Tomorrow—
Emmett J. Flynn's Sensational Photodrama

Sham

Thrills, Suspense, Love and Adventure Intrigue to Far-Off Alaska

PANTAGES— "AMERICA'S FINEST" SEVENTH ST. AT HILL. —VAUDEVILLE

CONTINUOUS SHOWS 1:00 TO 11:00 P.M.

7 ACTS ALL-STAR VAUDEVILLE

LANDERS STEVENS in "The New Chief of Police"
JACK TRAINOR & CO. in "Help" by Jack Trainor
"NOODLES" FAGAN—"ACT DIFFERENT"

A Tremendous Screen Event "The Journey's End" The Story of a Woman's Heart

BROADWAY PANTAGES— "Three Musketeers" The Screen Version

WILL MORRISSEY'S REVUE

THE SHOW THAT HAS EVERYBODY IN LOS ANGELES TALKING

BROADWAY STARS, BEAUTY CHORUS, FEATURE ACTS

"BURN 'EM UP BARNES," AND HAROLD LLOYD'S COMEDY

SUPERBA— Bdwy. Bet. 8th

STARTS SUNDAY

FRANK MAYO IN SUPER ACRO DEADL

LAST TIMES TODAY "THE FIRE EATER" with ED. GIBSON AND THE MOVIES

MASON OPERA HOUSE— LAST 2 PERFORMANCES MATINEE TODAY

RICHARD C. HERNDON presents

NANCE O'NEIL In "THE PASSION FLOWER"

PRICES: Eves., 50c to $2.50; Mat., 50c to $1.50

THE BAT

ALL NEXT WEEK
Matinees Wednesday and Saturday
Greatest Dramatic Success
$500 NIGHTS in New York

Prices: Nights, 50c to $2.50; Wednesday Matinee, 50c to $1.50; Saturday Matinee, 50c to $1.50

THE LOS ANGELES MUSEUM— EXPOSITION PARK

VERMONT AND UNIVERSITY CARS

EXHIBITIONS OF SCULPTURE BY SCULPTORS' GUILD OF SOUTHERN CALIFORNIA JAN. 21 TO FEB. 18.

PHOTOGRAPHS BY DR. GOODWIN. PRINT ROOM UP TO AND INCLUDING JAN. 24.

OPEN DAILY 10-4
EXCEPT WED P.M. AND SUNDAY A.M.

TALLY'S BROADWAY THEATER— 833 S. Broadway

PRICES—MATINEE 15-25-35c; EVENING 25-50-75c

DORALDINA in "THE UNTAMED"

AND ADDED ATTRACTION EXTRAORDINARY

The Hawaiian Musical Revue

An Artistic Version of the Hula Dance as Played on the Beach

LOEW'S STATE—Bdwy. at 7th—NOW SHOWING

WM. DESMOND in "FIGHTIN' MAD"

COMING SUNDAY

MAE MURRAY in "PEACOCK ALLEY"

The Super-sensation of the Year

CLUNE'S BROADWAY— 838 S. Broadway

WILLIAM DESMOND in "The Policeman and the Parson"
WANDA HAWLEY in "TOO MUCH WIFE"

NEW GARRICK Bdwy. and 8th — MAY ALLISON in "Sea Rose" — Matinees 25 cts.

BURBANK THEATER— Main at 5th

HI JINKS REVUES MUSICAL COMEDY

Present "UP IN THE AIR"

...RELEASE
...SES AVERY.

...Saloonkeeper Gets ...Shipment.

...Agent Surprised Permit ...Been Issued.

...to Believe Mitchell ...Acted, He States.

...of a permit for the ...of bottled wine to T... ...the release of the ship... ...the statement that the ...prohibiting such ex... ...only to alcohol and ...everday around the ap... ...Prohibition Agent Avery, in ...this district.

...that the permit for the ...of the wine to Hender... ...sent out by Thomas ...chief clerk in the office of ...Director Mitchell in ...Mr. Mitchell states ...Henderson made an affi... ...the wine was wanted ...sacramental purposes, and that it ...Assistant United ...Green was that it ...related, as Mr. Green con... ...company of lieutenants ...operating his boats, pro... ...the Commissioner of ...

...Avery yesterday stated: ...surprised to notice the ...permission has been ...the importation of a large ...of bottled wine across ...from this country. I ...country of any ground, by ...otherwise, which would ...permit to ship forty ...bottled wine for medi... ...Mr. Henderson, unless correct. He ...for beverage purposes is ...

...seems to believe that ...Mitchell issued ...permit, but am at a loss to ...any source of legitimate ...outside of the San Fran...

Pat Maurice.

Girl's Parade in New Gown Leads to Jail.

Pat Maurice strolled down Broadway yesterday, wearing a new dress. She smiled as several envious girls gazed longingly at the new gown, but her smile faded when she met Mrs. A. B. French, from whose apartment the police say the dress was stolen two weeks ago.

Pat Maurice wore another new dress last night, a prison gown lent to her at Central Police Station where she is held on suspicion of being a burglar.

When the girl, who is 20 years old, was met by Mrs. French, the latter notified the police and Pat was arrested by Detective Sergeants Cline and Eby. The detectives searched the girl's rooms and there they say they found the remainder of the clothing and jewelry, valued at $500, which had been stolen from the French apartments. The girl says they were given to her by an admirer.

Detectives Shy and Cline learned that their prisoner had resided during the last few weeks at sixteen hotels at each of which she is said to owe rent.

THREE PAY FINES FOR SPEEDING.

Trio Assessed from Fifty to Hundred and Fifty for Reckless Driving in City.

Three men were found guilty of reckless driving yesterday.

William Dalkart, 28 years old, of 340 Firmin street, was fined $150 by Police Judge Richardson on a complaint issued by W. E. Worthen, of 8044 Norton avenue. Mr. Worthen testified that at Fountain and Mariposa avenues on the 7th inst., Dalkart had crashed into his automobile.

Paul Arthur, 28 years old, was fined $100 or 100 days in the City Jail for reckless driving on the 10th inst. According to witnesses Arthur passed a moving street car on the left side and struck M. Ortes, a pedestrain. Arthur placed the injured man in his automobile, but instead of taking him to a hospital he took Ortes to his home and then failed to make an accident report to the police.

N. O. Dickson was fined $50 for having driven an automobile in a reckless manner on Macy street a few days ago.

Fatal Traffic Accidents More Than Doubled.

Statistics of automobile accidents which have occurred in Los Angeles since the first of the year, her of injured, January, 121, 432; head of the police traffic bureau, showed that twice as many deaths, due to traffic accidents, have occurred in the last twenty days as compared with the entire month of January a year ago.

Last January ten deaths occurred; during the last twenty days there have been twenty deaths.

Total of accidents for last January amounted to 2095; during the last twenty days, 1859; total number of injured, January, 1921, 432; during the last twenty days 293.

WIFE SAYS HE FINALLY WENT.

Divorce Complaint Tells of Husband Returning and Going Again.

Although Frank D. Miller announced that he was through and was going to leave Mary Miller forever, he showed up at home the next night, according to a suit for divorce filed yesterday by Mrs. Miller. Finally, however, he made good his promise, and the couple separated November 21, last, she says.

They were married in Indiana Oct. 26, 1892, according to the complaint filed by Attorney Morris M. Ferguson.

January Sales

Coulter Dry Goods Co
FOUNDED 1878
Seventh Street at Olive

STORE OPEN ALL DAY SATURDAY

Coty's Face Powder Again in Stock

PLENTY of this popular Face Powder at Coulter's now, although there has been a shortage of late. $1.00

Shown in all the asked-for odors and shades at, box.....$1.00
(Main Floor)

Handsome Metallic Bands for Trimming

THE glint of gold, antique gold, steel or silver enlivens these wonderful bands, many of which are made by hand. 1/2

Included, too, are a number of very handsome colored beaded bands and motifs, in splendid variety and various good widths, all on Saturday at.....Half
(Main Floor)

Effective Jewelry for 59c

EVERY woman knows that it is not so much a matter of what she pays as how she wears it, that determines effectiveness.

Take, for example, these inexpensive Rhinestone Bar Pins, or those set in amethyst, sapphire, emerald, black-and-white and amber, in bars, crescents and fancy shapes; or Novelty Beads with the popular long tassel effects in colors—green, amber, jet, pink, blue, red, amethyst; or Baby Pins, three to a set, connected with chain, in enamel, silver or gold—any of them are worth considerably more than.....59c
(Main Floor)

Very New—Printed Georgettes and Crepes Chiffon

AND of course you are not surprised to see them earliest at Coulter's!

These printed effects are quite the newest vogue of Spring fashions for frocks, blouses, vestees and sashes, and will prove extremely popular.

The first shipment will sell quickly enough at, yard.....$3.00
(Main Floor)

Why Not Make More Lovely Lingerie?

Take Advantage of the Low-Priced Voiles, Nainsooks, Batistes, Longcloth and Lingerie Satins in the White Sale.

PLAN your whole Spring and Summer supply of Lingerie now—Nightgowns, Combinations, the two-piece Bloomer and Chemise sets, Camisoles and Petticoats.

The new Lingerie designs—especially the McCall Bloomer Styles—have the advantage of being suited for warm or cool weather wear.

The athletic type of "undies," the tailored pieces, or the fluffy trousseau kind of lingerie to be made of Silk and Lace, you can make yourself with the new Printed Pattern. For anyone, even the beginner in sewing, can use this improved Pattern, because it has all the instructions in *printing* on the Pattern pieces.

Plan your sewing so that you may have more and pretty lingerie. First see the styles you'll want—and there are pages of them in the new Spring McCall Quarterly—then look at the suitable Yard Goods in the White Sale.

New McCall Quarterly, Just Out, 25c

50c Embroidered Handkerchiefs 35c

VERY sheer, dainty patterns embroidered in the corners of white handkerchiefs, either in white or colors.

The offer is limited to Saturday only, so wise women will make it a point to put "Handkerchiefs—Coulter's" on their list!
(Main Floor)

French Kid Gloves Take Lower Prices

COULTER'S are glad to announce that prices upon finest French kid gloves—such as our own Loraine, and Perrin, are distinctly lower.

For example, a two-clasp, pique, self or contrasting embroidered back glove may now be purchased for only, pair.....$3.50

Long Chamoisette Gloves—12-button length, in white, yellow and beaver; or slipons in white—good winter gloves—pair.....$1.25
(Main Floor)

Wash Ribbons in a Stirring Sale

SATIN ribbons, embroidered with forget-me-nots in pink, blue, maize, lavender or white—pretty as can be, and much reduced at these prices—

No. 1, bolt.....39c
No. 1½, bolt.....49c
No. 2, bolt.....69c
No. 3, bolt.....89c
No. 5, bolt.....$1.09
(Main Floor)

Hat Boxes Reduced 25%

THESE convenient boxes are finished in enamel duck, with cowhide trimmings; round or square shape—substantially made and in a number of sizes.

Their former prices were $10 to $25; now they are *$7.50 to $18.75*
(Main Floor)

January Sales of Black Silks and Black Woolens Continue

A SALE abounding in genuine opportunities for saving considerable amounts upon what Fashion has decreed ultra-popular—black apparel:

Black Satins

35-inch *Satin de Chine;* regularly $2.00, yard.....$1.45
36-inch *Satin de Chine;* regularly $3.00, yard.....$2.25
35-inch *Satin Florence;* regularly $3.50 and $4.00, yard...*$2.65 and $2.95*
40-inch *Satin Charmeuse;* regularly $3.50, $4.00 and $4.50, yard—*$2.45, $2.95 and $3.75*
54-inch *Satin Superior;* regularly $6.50, yard.....$4.95

Black Woolens

54-inch *Black Silk-Back Veldyne;* regularly $15.00, yard.....$11.25
54-inch *Black Bolivia;* regularly $7.50, yard.....$5.95
60-inch *Black Priestley Serge;* regularly $5.00, yard.....$3.25
54-inch *Black Jersey,* regularly $3.00, yard.....$2.35
54-inch *Black Tricotine;* regularly $5.00, yard.....$3.95
(Second Floor)

January Sales of Drapery Materials Are Interesting

NEW arrivals to freshen stocks—for example, *New Cretonnes,* 250 pieces, in Essex Reps, Ostend Taffetas, Elwood Chintz and others at, special, yard.....*35c, 40c, 50c, 65c, 75c and 95c*

New Silkolines—500 yards, special at.....25c

Yokohama Silks—for side drapes, yard.....$1.75

Terry Cloths—new, soft, rich shades, and exquisite patterns, yard.....$1.10

Klio Silk—a new silk-and-linen material for side draperies; fast colors in changeable tones; special at, yard.....$1.50

Gold Cloth—a figured gauze cloth of great drapery possibilities, yard.....$1.50

Burlap—in colors or natural yard.....22½c
(Fourth Floor)

Silk Sweaters

$29.50 A MOST important feature in the January Sales.

A heavy silk sweater in fancy weave, with plain weave Tuxedo collar and sash belt with deep silk tassel.

Obtainable in black, tan, brown, gray, navy, Copen, wistaria, emerald, white.

Orchid, tomato, flesh, Glacier and turquoise.

And a new model in fancy weave, Tuxedo front, braided girdle, in white, rose, gray or tan, at the same low price.
(Third Floor)

Children's Black Hose

HEAVY ribbed black hose, in all sizes from 7 to 10½; on sale today, reduced from 60c to, pair 50c. Pair 50c
(Main Floor)

Thirty-Five Very New Coats $19.75 and $25.00

WARM, fashionable, well-made winter coats that have not been in stock forty-eight hours, these!

At $19.75—Evora, Silvertone, Velour Coats in browns and blues; with self and imitation fur-trimmed collars—carefully made and finished; some with novelty linings. Values here to $35.

At $25.00—Imitation Krimmer, imitation broadtail, Normandie, Evora and a number of fetching sports styles, in light tans and checks; values here to $45.

Remember, quantities are limited; if you want a good winter coat at a very small price, come early. Many other reductions throughout the stock, on coats, suits, dresses.
(Third Floor)

Warm Winter Underwear Reduced

WOMEN'S Union Suits—low neck, no sleeves, ankle length; Dutch neck, elbow sleeves, knee length; low neck, no sleeves, knee length; or high neck, long sleeves and, ankle length—four good styles, all in heavy weight cotton; regular sizes, reduced from $1.60 to.....$1.45

Extra sizes from $1.75 to.....$1.60

Children's Pants—odd lines in wool and cotton; knee or ankle lengths; assorted sizes; closing out values as high as $1.75, at...50c
(Main Floor)

Some New Hose for Men Are Only....35c

MEN'S hose of remarkably superior quality have just arrived, in lisle, and in all colors, to be sold at this old-time hosiery price.

Men will be glad to see and purchase them, we know.

Flannelette Night Shirts—of heavy weight, suitable for present wear, at.....$2.00

Union Suits—of heavy cotton, in good, substantial weights.....$1.35 and $1.65
(Main Floor)

MEN, WOMEN AND THINGS IN THE WORLD'S NEW

MISS FLORENCE KING, ONLY WOMAN PATENT ATTORNEY WHO HAS WON A CASE IN SUPREME COURT.

LIQUID FOOD FROM THE BOTTLE IS THE DEMAND OF THIS BABY HERE.

Photos by Keystone View Co. Underwood & Underwood. Central News Photo Service.

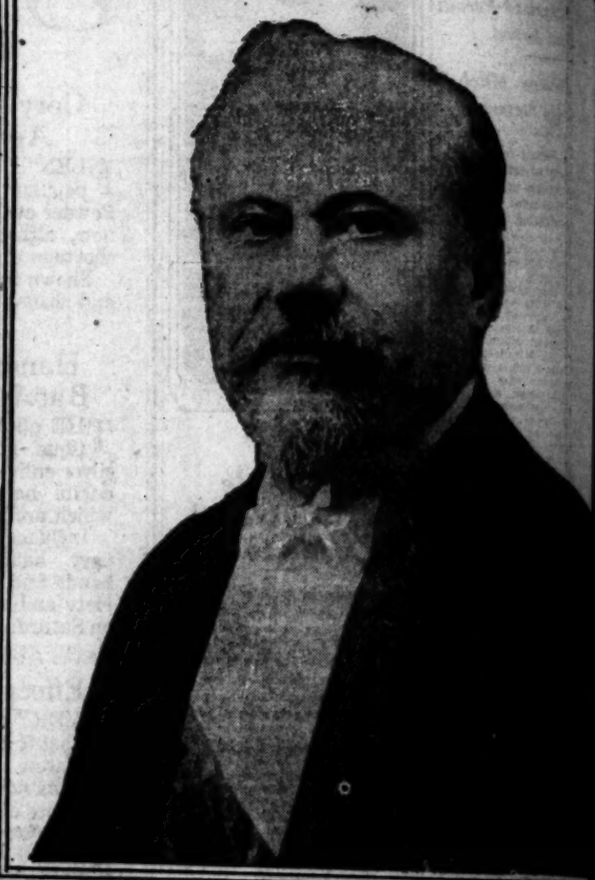

THIS APPARATUS SMOKES FOUR CIGARS AT ONCE, AND WAS DEVISED TO REPRODUCE EFFECT OF A CIGAR ON HUMAN LUNGS.

ADMIRAL E. W. EBERLE (LEFT,) COMMANDER-IN-CHIEF OF THE PACIFIC FLEET, HOLDING SILVER TROPHY PRESENTED BY THE TIMES, TO BE FREE CONTESTED FOR IN THE SEMIANNUAL SAILING RACE REGATTAS, THE FIRST OF WHICH WILL BE HELD THIS MONTH. REAR-ADMIRAL BENJAMIN HUTCHINSON IS AT RIGHT OF THE ADMIRAL.

M. RAYMOND POINCARE, FORMER PRESIDENT OF FRANCE, HAS JUST BEEN APPOINTED PREMIER, FOLLOWING THE RESIGNATION OF PREMIER BRIAND.

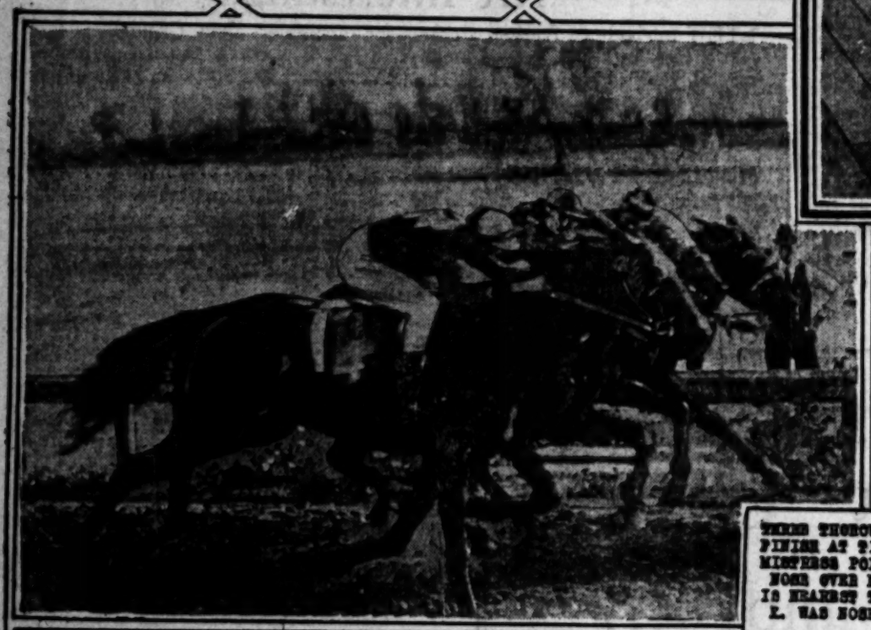

THESE THOROUGHBREDS IN THRILLING FINISH AT TIA JUANA RACE COURSE. MISTRESS POLLY (NO. 4,) WON BY A NOSE OVER NEBRASKA, WHOSE HEAD IS NEAREST THE RAIL, AND AUDREY L. WAS NOSED OUT BY NEBRASKA.

Times Photo by Watson

NATIONAL MUSEUM AT WASHINGTON, WHICH WILL BE THE SCENE OF THE NATIONAL AGRICULTURAL CONFERENCE CALLED BY SECRETARY WALLACE.

EVA LEONARD, EUROPEAN SINGER, IN HER LATEST SPORTS COSTUME.

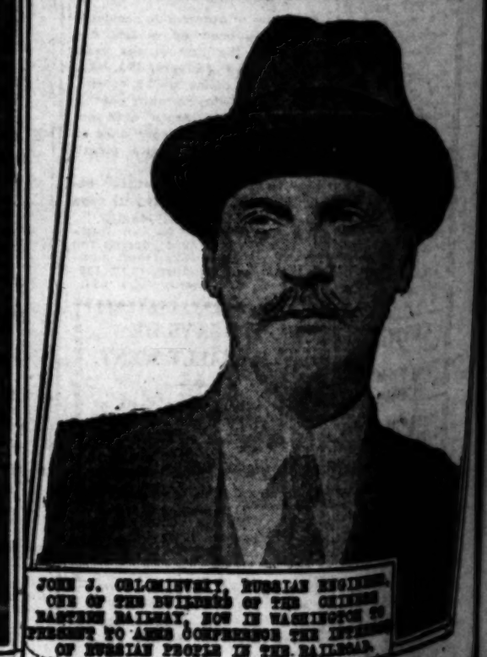

JOHN J. ORLOWINSKY, RUSSIAN ENGINEER, ONE OF THE BUILDERS OF THE CHINESE EASTERN RAILWAY, NOW IN WASHINGTON TO PRESENT TO ARMS CONFERENCE THE INTERESTS OF RUSSIAN PEOPLE IN THE RAILROAD.

OSED POINCARE, FORMER
T OF FRANCE, HAS JUST
NED PREMIER, FOLLOWING
SION OF PREMIER BRIAND.

MARGUERITTA STILLMAN, DAUGHTER
MOTHER AND MRS. EDWIN E. SLOSS
ASHINGTON, WHOSE MEGACEPHALY SO
LHOUN STERLING, OF NORTH
OLINA, HAS JUST BEEN ANNOUNCED.

DOUGLAS HOUGHTON,
OF THE CHINESE
IN WASHINGTON TO
OVER THE INTERIOR
THE RAILROAD.

MONUMENT TO CHINESE-AMERICAN FRIENDSHIP

This granite arch, near Chefoo, China, bears the following inscription:

"DEDICATED TO AND ERECTED IN HONOR OF
THE CITIZENS OF THE UNITED STATES OF AMERICA
OUR FRIENDS ACROSS THE SEA
MAY THERE BE ETERNAL PEACE BETWEEN THE TWO PEOPLES"

The Chinese Puzzle of 400,000,000 Mortals

"Whoever understands China socially, politically, economically, and religiously, holds the key to the world's politics for the next five centuries."—*Former Secretary of State, JOHN HAY.*

WITH SEVENTY THOUSAND Chinese studying and working among us; with "the Open Door" in China standing as the great, dominant American policy in the Far East; with the traditional friendship between China and the United States constantly finding new expression, it still remains true to-day that to practically all Americans China, with her four hundred millions of human beings, is a vast unknown, a mystery unfathomable. Never has so good an opportunity come to Americans to know and understand China as now, when Japan and China have been brought together at a conference table of the world's great powers in the Capital of the American Republic. Therefore THE LITERARY DIGEST has prepared a complete presentation of China, the Country, the People, their Industries, their Ideals, and their Relations with the Rest of the World.

Americans Now May Know the Whole Story of China

A HOARY HISTORY

Countless ages back, lost in the mists of antiquity, thousands of years before the Christian Era, the Chinese people began,—no one knows how. Did they spring from the soil, or migrate from ancient Turkey, or Syria, or did they actually descend from Noah, after the Flood? Their many centuries of known history is full of wonderful happenings. An outline of it is given in this special number of THE DIGEST.

THE WHITE RAIDS ON CHINA

"The story of China for the past hundred years has been largely the story of her spoliation by the white races." To all who are accustomed to think of Japan's "extension of influence" as the chiefest of China's troubles, the article describing "Europe's Encroachments on China's Sovereignty" will bring an astounding revelation.

AMERICA: FRIEND and PROTECTOR

During all the troublesome years of European and Japanese encroachments and demands on China, only one great power in the world has stood by her as her protector, and is her protector to-day, and that power is America. A splendid article tells what America has done and is doing to maintain "the Open Door" and to protect China from voracious raids of foreign powers.

SHANTUNG

The cradle of Chinese Civilization; the Holy Land of the Chinese People; the birthplace of the silk industry, an Eden of agriculture; an Aladdin's Cave of precious metals and stones; the heart that controls the internal commerce, and communications of the entire Chinese Empire; one of the richest and most densely populated provinces of the earth; self-governed for five thousand years—There are many reasons "*Why They Struggle for Shantung,*" and the article under that title is full of surprizing information, illustrated with a specially-drawn map.

JAPAN'S 21 DEMANDS

Probably not five persons in every ten thousand Americans could name even three of the famous "twenty-one demands" imposed upon China by Japan. Yet these demands have the most vital relationship to any settlement of the great "Problem of the Far East." They have been variously interpreted by the powers concerned. One of the most important articles in this week's DIGEST reveals "The Secret of the Twenty-One Demands."

CHINA'S RELIGIONS, CUSTOMS, ART

To know China it is necessary to know her religions. A clear explanation of the part which Buddhism, Taoism, Confucianism, Ancestor Worship, and Christianity play in Chinese life is contained in a special article on the subject. "Men and Manners in China" is another colorful article, full of interesting incidents. The "Peculiar Qualities of Chinese Art" are instructively described.

UNBINDING THE WOMEN

Along with the crippling of Chinese women's feet and the custom of killing or selling girl-babies, has gone a general subordination of the whole sex. But women in China are being unbound, physically, mentally, morally, and socially. A most instructive article tells how the transformation is being wrought.

SCIENCE IN CHINA

While the people in Europe were going about dressed in the skins of wild animals and using pieces of stone tied to sticks for tools and weapons, the Chinese were a highly developed and skilful nation. They were the inventors of gunpowder, the mariner's compass, the art of printing, the making of porcelain, and the manufacture of silk. Read about their casting of metals, their electrical industries, their medicine, their curious treatment of fractures, and many other marvels and oddities.

A LANGUAGE OF PICTURES

Chinese written characters are full of suggestive symbolism and piquant commentaries on social and industrial life. There is a picture character for "man" and another for "field." Both put together mean "farmer." Combine the character which means "word" with "man" and we have a man and his word, or "honesty." The symbols for "woman" and "son" together mean "good." Two of the symbols for "woman," together, mean "quarrel." Three of them together stand for "gossip." An interesting article reproduces and explains many of these story characters of the Chinese language.

An Exclusive Map, in Colors, of the Divided Republic

No such map has been published in this country before. It shows at a glance the provinces under the Peking Government, those under the Canton Government, and those which are independent or neutral. The leading article tells the whole story of the Divided Republic. Another valuable map shows the Province of Shantung, with its railways, roads, cable lines, and grand canal, as well as the location of its iron and coal fields and other mines. Still another map shows just where the zones of commercial influence of the various European Powers in China are located. These maps are of infinite value in making plain the real situation in China. The flag of the Chinese Republic is reproduced in correct colors on the cover.

BUY IT TO-DAY JANUARY 21ST ISSUE *ONLY 10 CENTS*

'Tis a Mark of Distinction to Be a Reader of The Literary Digest

The Literary Digest

For a Single Dime at the News-Stands Each Week

FUNK & WAGNALLS COMPANY (Publishers of the Famous NEW Standard Dictionary) NEW YORK

EXPRESSES HOPE FOR BOND SALE.

Mayor Expects Favorable Action by Attorney.

City Will Win Minter Suit, Executive Asserts.

Validity of New Securities Held Sound.

Mayor Cryer expressed the hope yesterday that bond buyers will bid next Thursday morning on the $13,500,000 issue of electric power bonds, despite the litigation that has been started attacking the validity of the securities.

The Mayor opposed the secret $1,535,000 discount sale of the bonds to Irving H. Hellman, on the ground that the method of sale was improper and illegal, and that the bonds sold under open competition would bring a large premium.

Sales of city bonds subsequent to the secret sale to Mr. Hellman proved that the securities of the city would bring par and large premiums. The Supreme Court last Saturday set aside the Hellman sale, and the Mayor expressed the belief that a premium of at least $600,000 would be offered by the bidders.

Then late on Thursday came the telegram from Attorney John C. Thomson of New York, who certifies as to the validity of Los Angeles bonds, stating that in view of the suit attacking the bonds filed by C. B. Minter, would prevent Mr. Thomson's giving a final opinion as to the validity of the bonds until the litigation was decided favorably to the city.

MAYOR'S STATEMENT.

Mayor Cryer said yesterday:

"I am confident, as a lawyer, that the city will win the Minter suit, the filing of which seems to have been timed to block the sale of the bonds so as to prevent the city from carrying out its purchase agreement for the distributing lines of the Southern California Edison Company on March 1, and terminating the present operating arrangement which expires on that date.

"The fact that Attorney Thomson validated the two blocks of harbor bonds and the $500,000 block of library bonds after the California Supreme Court had made its ruling declaring that Sawtelle was not and had never been legally a part of Los Angeles indicates to me that Mr. Thomson felt that the fact that Sawtelle, which participated in the harbor and library bond elections, was not a part of the city at the time did not invalidate these bond issues. And I believe that the Supreme Court will so rule in the Minter suit. I hope that banks, bond and investment houses will come forward and bid on the power bonds and will not be frightened away by this litigation."

COMPLAINT FORWARDED.

Special Counsel Matthews of the Board of Public Service Commissioners yesterday forwarded to Attorney Thompson in New York a copy of the complaint in the Minter case, and there is a possibility that after reading the complaint Mr. Thomson may wire before the hour set for opening the bid that the litigation, being unsound and trivial, he is prepared to certify that the bonds are legal.

While members of the Board of Public Service Commissioners are hoping that bids will be received next Thursday the commission is already considering what shall be done in case the bonds cannot be sold and the Southern California Edison Company declines to grant any further extensions of time for purchase of its system in Los Angeles. There remains unsold in the city treasury $1,200,000 of 1914 power bonds, bearing 4½ per cent interest, and it is believed that these securities could be sold at once, and the proceeds used for the construction of new distributing lines.

JOINT TRIAL OPPOSED IN BURCH CASE

Mrs. Obenchain to Have Separate Hearing, Says Prosecuting Attorney.

Possibility of a joint trial for Arthur C. Burch and Mrs. Madalyane Obenchin for the murder of J. Belton Kennedy was eliminated yesterday when it was announced by Dist.-Atty. Woolwine that he did not intend to ask Judge Reeve that the two defendants be tried at the same time.

It had been reported that the District Attorney would ask for a joint trial, but in a statement last night this was denied. So far as the District Attorney's office is concerned, the cases will be tried separately.

Telephones for License, Then Fails to Call.

Willard Mack, actor and playwright, whose marriage has been expected on a number of occasions, last evening furnished a false alarm for the marriage license bureau when he sent a hasty message to Miss Emma Higgins, in charge, stating that he would appear with his prospective bride to obtain a license.

In his conversation with Miss Higgins, he asked that she remain until 5:15 p.m. as he would arrive at that time. Miss Higgins remained until 6 p.m., but Mr. Mack and his bride-to-be, Mrs. Beatrice (Bebe) Stone, failed to arrive.

LIBRARY OFFICERS NAMED.

The board of directors of the Los Angeles Public Library has named elected officers for 1922 as follows: President, Orra E. Monnette; first vice-president, Frank H. Pettingell; second vice-president, Mrs. J. Wells Smith; treasurer, Dr. Walter Lindley; secretary, Everett R. Perry. Appointment of committees was postponed until the next meeting.

SUNDAY'S SERMON TOPICS.

(Continued from Second Page.)

pected at the banquet at the Y.M.C.A. Auditorium this evening, given by the Presbyterian Social Union in honor of Dr. Henry C. Swearingen, Moderator of the General Assembly, and his party of national church officials. Accompanying Dr. Swearingen on his trip to Los Angeles are Dr. John A. Marquis, general secretary of the Home Mission Board, Dr. W. F. Weir, general secretary of men's work, Rev. A. W. Moore, representing the Board of Foreign Missions, and Miss Mabel Shelbley, secretary of the Women's Board of Home Missions. Arrangements have been made for Dr. Swearingen and members of his party to speak at many local Presbyterian churches tomorrow.

TAKE RELIGIOUS CENSUS.

A marked increase of church attendance tomorrow is expected to result from the religious census conducted in Los Angeles yesterday when more than 400,000 people were visited at their homes, asked to state their religious convictions and requested to attend the church of their choice. The campaign was in general charge of J. Shreve Durham, international superintendent of Home Visitation. Mr. Durham stated yesterday that the census taking will be continued today and perhaps tomorrow.

REV. MOORE TO PREACH.
FIRST PRESBYTERIAN.

Hundreds of invitations were sent yesterday to Los Angeles college and university students, requesting their presence at the First Presbyterian Church tomorrow morning to hear an address by Rev. A. W. Moore, a missionary from India. Tomorrow evening Dr. Hugh K. Walker will preach on "Three Impossibilities in the Ranks of the World's Well Wishers." Dr. Walker will illustrate his sermon by a sketch of the most famous character in English fiction and will outline a programme for the church and the nation.

MODERATOR TO PREACH.
IMMANUEL PRESBYTERIAN.

Dr. Henry Chapman Swearingen, pastor of the House of Hope Church in St. Paul, Minn., and Moderator of the General Assembly, will preach tomorrow morning at the First Presbyterian Church of Pasadena and in the evening at Immanuel Presbyterian Church of Los Angeles. "Dr. Swearingen is proving to be one of the most efficient men who ever held his present high office," was the tribute paid the Moderator yesterday by Dr. Herbert Booth Smith, pastor of Immanuel Church. Tomorrow morning Dr. Smith will preach on the topic, "What Is Salvation by Grace?"

"MODERN IDEA OF GOD."
EBELL CLUB.

"The Modern Idea of God," a free public lecture by Bishop Irving S. Cooper, will be delivered in the Ebell Club Auditorium tomorrow evening. "The statements about God made in the average Christian pulpit and Sunday-school are impossible if the God described is the Ruler and Creator of the universe," said Bishop Cooper yesterday. "They might apply to the Ruler of a planet, but even then they would belittle such an intelligence." Bishop Cooper is of the opinion that many of the old ideas current in Christianity need recasting in the light of modern knowledge. He believes that astronomy is the greatest help to one trying to get an adequate idea of God and in his lecture tomorrow evening he will take his hearers on an imaginary journey through interstellar space.

"FIVE THINGS ESSENTIAL."
WILSHIRE PRESBYTERIAN.

According to Dr. John Albert Eby, pastor of Wilshire Presbyterian Church, five things are essential to a complete human life —a healthy body, a cultured mind, a happy home, a useful occupation and a sinless soul. However, says Dr. Eby, these things are not easily attained and retained. We are all surrounded by big iron gates that shut us out or in from these blessings. In his sermon tomorrow morning Dr. Eby will tell how to open these "iron gates." In the evening Dr. A. W. Moore, missionary from India, will preach.

"REBUILDING JERUSALEM."
BROADWAY CHRISTIAN.

Rev. W. S. Buchanan, pastor of the Broadway Christian Church, will tell the story of Jerusalem's rebuilding in his sermon tomorrow morning, giving the story a present-day application. The Broadway Church is taking on new life with each succeeding week under the able direction of Mr. Buchanan, and the musical programs, under the direction of Mrs. Alma K. Moss, are proving a delightful and helpful feature of the services. More than 150 members have been added to the church since last May, when Mr. Buchanan assumed the pastorate.

DR. PATTON GOES EAST.
FIRST CONGREGATIONAL.

Following his first lecture in a series on "Christ in Modern Fiction," to be given next Wednesday afternoon at the First Congregational Church, Dr. Carl S. Patton will leave Los Angeles for Grinnell, Iowa, to deliver the "Gates Lecture" at Grinnell College. He will return to Los Angeles in time for the lecture to be given on the afternoon of February 8. Tomorrow morning Dr. Patton will preach on "The Hid Treasure" and in the evening will illustrate his discourse by the picture, "Salvation Nell."

"FOOLISH PROPHETS."
MINISTERS TO MEET.

Chief of Police Everington will be introduced to the clergy of Los Angeles at a meeting of the Ministerial Association of Los Angeles and vicinity, to be held at 10 o'clock next Monday morning in the Y.M.C.A. Auditorium. The chief speaker will be Dr. John Gardner, who will give an address on "Foolish Prophets."

DR. CRANE TO PREACH.
TEMPLE BAPTIST.

Dr. J. Whitcomb Brougher, pastor of Temple Baptist Church, who recently went to the Golden State Hospital to undergo a minor operation, is recovering rapidly and will probably be taken to his home today or tomorrow. A week from tomorrow Dr. Brougher expects to take charge of at least one of the services at Temple Baptist Church. The sermon tomorrow morning will be by Dr. Albert H. Smith, who will preach on "In the Midst of the Year." In the evening, following the musical program and the showing of the moving picture, "The Wanderer and Whozitt," Dr. Henry H. Crane will preach.

DR. FRANCIS IN MISSOURI.
FIRST BAPTIST.

Dr. James A. Francis, pastor of the First Baptist Church, left Los Angeles last night for Columbia, Mo., to attend an important meeting of representative Baptists from the northern and southern conventions. The First Baptist Church pulpit will be supplied tomorrow by Rev. Oliver U. Chapman, junior pastor, who will preach in the morning on "A Good Life" and in the evening on "The Source of Divine Power."

TO HONOR BRITAIN.
AMBASSADOR CHURCH.

In honor of the coming of the British cruiser, the Raleigh, Dr. Frank Dyer, at the Ambassador Hotel Church tomorrow morning, will conduct a special service of recognition and tribute to British leadership and the relationship of America and Britain during, and subsequent to the World War. Dr. Dyer will speak on "David, the Poet King, and David Lloyd George." British veterans and all former residents of the British empire are especially invited.

"JAZZING HELLWARD."
TRINITY METHODIST.

"Spiritual illiteracy and moral ignorance are causing this nation to jazz its way hellward double-quick," is the statement made yesterday by Rev. Robert Shuler, pastor of Trinity Methodist Church, who will preach tomorrow evening on "Jazzing Hellward for Lack of Knowledge." The subject for the morning is "Revelation Versus Evolution—Where Stands God?" At 3 p.m. a sermon will be preached by Dr. Henry C. Morrison of Louisville, Ky., who with the possible exception of George Stuart, is said to be the best-known Methodist preacher in "the old South." A feature of the evening service will be the large chorus directed by M. M. Johnson, with Robert Harkness at the piano.

ON LYONS'S REPORT.
FIRST CHRISTIAN.

The criminality statistics for the last year, as compiled by Statistician L. W. Lyons, form the basis of a sermon to be preached by Rev. Edgar Fay Daugherty tomorrow morning at the First Christian Church. The subject of the discourse is "Statistics Teach" and Mr. Daugherty promises to point to the lessons to be learned from the catagory of crime. The subject for the evening sermon is "Hosea—and Marital Infidelity."

"BURCH'S FATHER'S PRAYER."
WESTLAKE PRESBYTERIAN.

It is said that the father of Burch spent twelve hours in prayer while the jury was out discussing Burch's fate. Did God hear the cry of this man, pleading for his son? This question will be discussed by Dr. G. A. Briegleb in a sermon tomorrow evening at the Westlake Presbyterian Church. In connection with the evening service, Dr. John A. Marquis, general secretary of the Presbyterian Board of Home Missions, will speak on "Modern Heroisms of the Cross." In the morning Dr. Briegleb will preach on "Victory Through Christ."

GOES TO HOLY LAND.
DR. B. S. HAYWOOD.

Members of Wilshire Methodist Episcopal Church have granted their pastor, Dr. Benjamin S. Haywood a vacation of three months and Dr. and Mrs. Haywood will leave Los Angeles next Saturday on a tour of the world. On February 4 they will sail from New York on the "Empress of Scotland," stopping at the Madiera Islands and then visiting Spain, Gibraltar, Algiers and Tunis. They will visit all the important Mediterranean cities and will then spend several days in the Holy Land. From there they will go to Egypt, thence to Europe and will return to the United States by way of Canada, landing at Quebec. During the pastor's absence, his church will be supplied by prominent ministers of Los Angeles and the Southland. Tomorrow morning Dr. Haywood will preach on "The Ones at Your Side You Don't See," and in the evening his subject will be "To Lands Afar." The Wilshire Men's Club will give a dinner in honor of Dr. and Mrs. Haywood at 6:30 o'clock Friday evening at the church and among the speakers for the occasion are Gov. William D. Stephens and R. B. Von Klein Smid, president of the University of Southern California.

"THE MASTER OF MAN."
ST. PAUL'S PRO-CATHEDRAL.

"Is it safe to make light of sin? How far should a wife forgive her husband? Why do girls leave home? Should mercy temper justice?" These are some of the questions to be answered by Rev. William MacCormack at St. Paul's Pro-Cathedral tomorrow evening in his sermon-review on Hall Cain's book, "The Master of Man." The subject of the morning discourse is "The Individuality of Duty." Beginning at 7:15 p.m., a half-hour organ recital will be given by Ernest Douglas.

"THE ANCIENT WISDOM."
CHURCH OF THE PEOPLE.

Emerson said that India's ancient wisdom, compared with modern philosophy, is as the blazing sun compared to a candle. Reynold E. Blight will speak before the Church of the People tomorrow morning on the subject, "The Ancient Wisdom of India Applied to Modern Life." Classes for the study of life's deeper meanings, conducted by Maud F. Galpher, C. F. Holland and C. F. Hamley, will be open to the public next Monday at 2 p.m., and 8 p.m., and next Friday at 8 p.m.

GIVES SWEDISH PROGRAM.
THEOSOPHY SYMPHONY HALL.

A Swedish speaking and musical program has been arranged by Mme. Katherine Tingley, to be given at Symphony Hall tomorrow evening under auspices of the Universal Brotherhood and Theosophical Society. Mme. Tingley will give an address in English and addresses in Swedish will be given by Mrs. Anna Reutersvard Lars Eek, Miss Karin Nystrom, Miss Agda Ohlsson, Lieuts. Berg Von Linde, Alarik Unger-Soderberg, and others.

"MORALITY AND RELIGION."
REV. C. A. COLE.

"The Difference Between Morality and Religion" will be discussed by Rev. C. A. Cole next Wednesday morning before the Graded Union of Church School Workers, meeting in Berean Hall, Philharmonic Auditorium. Ways and means for "the best workers' conference in the church" will be considered by several prominent speakers. The young people's department members will meet next Monday evening in Rowland Hall, Columbia Building, under leadership of Prof. A. A. Macurda.

"FINALITY OF CHRIST."
WILSHIRE BLVD. CHRISTIAN.

"Are you peddling a second-hand doubt? Are you relying on second-hand experience? Are you trusting a second-hand faith?" These are among the questions to be asked the congregation at the Wilshire Boulevard Christian Church tomorrow evening by Rev. M. Howard Fagan, who will preach on "New and Second-Hand." At the morning hour, Mr. Fagan will preach on "The Finality of Christ." The morning service will be featured by the singing of Albert K. Macgillivray, who will render a selection from the "Elijah."

"THE BURCH TRIAL."
WESTLAKE METHODIST.

A discussion of the modern defense of criminals will feature a sermon on "Crime, Insanity—But What Else?" by Rev. Thomas O. Grieves, at the Westlake Methodist Church, tomorrow evening. "The Burch trial is over, its lessons are public property, and it is time we give attention to some of the fundamentals relative to this trial," said Mr. Grieves yesterday. At the morning hour, Mr. Grieves will preach on "Investments and Dividends."

WILL "PAN" RAMESES.
TRINITY AUDITORIUM.

The virtues and vices—particularly the vices—of Rameses the Great, will be discussed by Dr. S. E. Helms in a sermon at Trinity Auditorium tomorrow evening. Dr. Helms will put one over on the old Pharoah, who for sixty-seven years enslaved and persecuted the children of Israel. He will mercilessly expose the allegedly great Rameses and "Ram" will have no come-back. All the other Pharoahs together left but 140 monuments. Rameses alone left 200 monuments—which fact, however, will not prevent Dr. Helms from saying just what he thinks of them. In the morning Dr. Helms will preach on "The Higher Versus the Lower."

"WHO IS WHO?"
CHURCH OF THE OPEN DOOR.

In the absence of Dr. R. A. Torrey, Dr. Cortland Myers will preach tomorrow morning and evening at the Church of the Open Door. In the morning Dr. Myers will preach on the subject, "In the Modern Mixture of Church and World, Who is Who?" The subject for evening is "What is Life in Los Angeles?" Speaking yesterday, of the work of Dr. Myers, Dr. T. C. Horton, superintendent of the Bible institute, said, "Dr. Myers is a fearless preacher of God's word. He has unbounded faith in the Bible, and an uncompromising message for men. He shoots straight at the target and never fails to hit his mark."

"STRANGLE HOLDS."
CHURCH OF DIVINE POWER.

A dramatic Bible interpretation of "The Rich Young Man" will be given tomorrow morning in the Assembly Hall of the Hotel Alexandria, third floor, by Mme. Lelia Simon Castberg, founder of the Church of the Divine Power. Mme. Castberg will also give a lecture entitled "Strangle-Holds." In the evening Blarne Castberg will lecture on "The Way That Wins."

CHRISTIAN SCIENCE.
LESSON-SERMON, "TRUTH."

Services will be conducted tomorrow morning at 11 o'clock, by the twelve Christian Science churches, and two societies of Los Angeles. The subject of the lesson-sermon for the churches and societies is "Truth." Services also will be held tomorrow evening at 8 o'clock, in First, Second Third, Fifth, Sixth, Ninth and Thirteenth churches. All churches and societies hold Wednesday evening meetings, at which testimonies of Christian Science healing are given.

CHURCH NOTES.

Dr. Jay N. Taft will be in charge of services tomorrow morning at Plymouth Congregational Church and will preach on "The Great and the Good Church." At the People's Service at 7:15 p.m. the moving picture, "Dwelling Place of Light," will be shown.

Dean S. H. Blakeslee and his vested choir from the First Methodist Church of Ontario will give a vesper concert at 4 o'clock tomorrow afternoon in Hollywood Methodist Church.

Rev. L. Thornton Hartman, pastor of Lincoln Heights Baptist Church, will preach tomorrow morning on "The Unspeakable Gift," and in the evening on "Purification by Faith."

St. Paul's Presbyterian Church, Dr. W. C. Miller, pastor. Morning subject, "Heaven, the Way to It and the Glory of It"; evening, "The Great Alternative."

Prof. John Hedley of the University of Southern California will be in charge of the service tomorrow morning at Crescent Heights Methodist Church. In the evening Rev. W. C. Ingle will speak on "Pacific Palisades, the Future Christian Center of the Southland."

Hollister Christian Church, Rev. W. F. Richardson, pastor. Morning topic, "What Does God Do to Save Us?" Evening, "The Divine Yardstick." The pastor's class on "The Art of Thinking Right" will be conducted next Wednesday evening.

At the First Inglewood Presbyterian Church, of which Rev. Herbert E. Hays is pastor, the sermon tomorrow morning will be by Dr. John MacAllister. In the evening Mr. Hays will preach on "God's Righteousness and Ours."

Rev. George W. Davis will be in charge of services tomorrow morning and evening at the Gospel Tabernacle, 1705 South Hope street.

Church of the Messiah (Congregational), Rev. Howard L. French, pastor. Morning subject, "What Is a Christian?" Evening, "The Story of a Young Artist."

The usual Sabbath services will be conducted at 10:50 o'clock this morning at the Temple, Congregation B'nai B'rith, with Dr. Edgar F. Magnin in charge.

Pico Heights Congregational Church, Rev. J. M. Schaefe, pastor. Morning subject, "The Age Long Conflict"; evening sermon on "How to Succeed," by Rev. M. A. Shipman, associate pastor.

Hyde Park Congregational Church, Rev. J. M. Schaefe, pastor. Morning sermon by Rev. M. A. Shipman; evening discourse by Mr. Schaefe, who will preach on "The Masterful Minority."

Dr. George Davidson will preach on "Casting Out Evil" at St. John's Episcopal Church tomorrow morning. The evening sermon will be by Rev. Mearl K. Crawford. Sunday-school at 9:45 a.m.; preaching, 11 a.m.; Christian Endeavor, 6:30 p.m.; preaching, 7:30 p.m. At the morning worship, Rowe's "Silent Voice" will be sung by Miss Marion Logan of Denver, Colo.

Florence Miriam Johnson will speak on "The Mysteries of the Kingdom of Heaven" tomorrow morning at Lincoln Hall, Walker Auditorium.

First English Lutheran Church, Rev. W. G. Dyrsinger, D.D., pastor. In the morning Rev. Wendell S. Dyrsinger, assistant pastor, will preach on "Opportunity and Opposition" and in the evening the pastor will preach on "Christ, Not a Reformer."

Seventh Park Christian Church, Rev. Bruce Brown, pastor. Morning subject, "The Problem of Human Suffering"; evening, "Satan's Sermon."

First Presbyterian Church, Rev. Lewis Lloyd Bard, pastor. Morning subject, "Salty Speech"; evening, "The Rock of Wisdom."

Park Congregational Church, Rev. Henry Stanley, pastor. Morning subject, "The Healing of a Paralyzed Soul." Christian Endeavor will meet at 6:30 p.m.

More Sober Anyway.

Dr. F. E. Shelling of the English department of the University of Pennsylvania, says that students of today are much more serious-minded than in by-gone years. He does not know whether to attribute this to prohibition or to an increasing desire for higher education.

PRISONERS TO BUST 'EM UP.

Four Hundred Vagrants to Break Rock to Prevent "Homesick Feeling."

The unemployment problem at the Lincoln Heights Police Station was solved yesterday by Police Inspector McDowell. The inmates, in the future, will make little ones of big ones.

Each day, the East Side substation has an average of 400 inmates, most of them sentenced for vagrancy. The problem of what to do with the vagrants to occupy their time and prevent them from getting homesick has been perplexing the police.

Twenty tons of huge rocks were carted to the station yesterday. An ample number of sledge hammers has been purchased. Tomorrow the rockpile will be established. A sledge hammer is to be issued to every prisoner and in the future they may be found making little ones of big ones.

Hamburger's
ESTABLISHED 1881
STORE FOR MEN

A Big Sale in Progress—
One You Can't Afford to Miss!

All-Wool Suits
For Men and Young Men
Now 3000

Suits reduced from 40.00 and 45.00—Every one tailored to Hamburger specifications and "Guaranteed to Satisfy."

All the wanted fabrics, in dark, medium and some light colors—all sizes—styles for men and young men—a sale group that means satisfactory choice for every man who makes it a point to come to Hamburger's Men's Store while stocks last.

The better suits—that you wouldn't find once in months at a price advantage such as this. Make it a point to see them today.

Here's Another Opportunity
Overcoats in the Sale at 33.50

New shades, new fabrics—choice of every size from 34 to 44. Hamburger's quality overcoats at a price that is right.

Sale! Men's Silk Shirts, 5.35
Shirts Reduced From 7.50 and 8.50

Heavy silk broadcloths, silk crepes and silk Jerz—just 240 in the group—as fine silk shirt values as a man could ask for. Great selection of one, two and three-toned stripe effects on light grounds—tailored like the best custom made shirts. Sizes 14 to 17.

Men's Spring Weight Cotton Union Suits 1.50
Celebrated Stuttgarter make in ecru color—elastic ribbed, short or long sleeves, ankle length, perfect fitting. Sizes 34 to 48.

Men's Cotton Pajamas Featured In The Sale 1.35
Fifty dozen to go at this price—reduced from 1.95. Cut full, well made, in the wanted color-sizes, small, medium and large.

Another Shipment of These Fine
Soft Hats at 2.00
For Young Men

Styles and colors that young men demand—the very latest in soft hats—sold to Hamburger's at a concession that makes this price possible. Your size and your color is here—at 2.00.

Soft or Cloth Hats 1.50
Another REAL value from the Store for Men! Rich mixtures in wanted brown and heather—hats made of long Australian wool. Cloth hats in dark gray.

Men's One-Piece English Golf Caps, Special, 95c

(Hamburger's—Men's Store—Main Floor—Today)

Today Golf Special—4 Well Known Country Club Golf Clubs and Golf Bag for 9.25
Select your own clubs from out entire stock of Burke Country Club make. Today only is this offer effective.

(Hamburger's—Men's Store—Main Floor—Today)

Store Open All Day Today

LOSES WAY TO JAIL.

Prisoner Overlooked After He Has Hearing in Court.

C. Covell, accused of attempted grand larceny, lost his way yesterday and had to be shown how to get back into the County Jail. He had had a partial hearing before Justice Follette and the officer in charge overlooked him. He wandered about the courtroom and the corridors for a time and then returned to court and inquired how he could get back into jail. A constable was called and showed him the way.

The prisoner is accused of having attempted to obtain from Charles A. Willard, 1219 Irolo street, the sum of $3000 for the Australian and New Zealand rights to a popular drink. The case was continued until the 27th inst. The prosecution is in charge of Dep. Dist.-Atty. McDaniel.

DRIVEN BY REMORSE, MAN TAKES OWN LIFE.

Remorseful because of family troubles, according to deputy sheriffs, Manuel Ortes, aged about 45 years, said to be a member of an old Southern California Spanish family, killed himself yesterday by inhaling gas in the bathroom of his home, 3333 Princeton street, at 3:30 p.m. His body was found by his son, Pablo. Ortes was born in Los Angeles and died in the house in which he was born.